Part I—Telegram-News Sheet—16 Pages

The Los Angeles Times

Forty-Eighth Year.

MINIMUM TEMPERATURES: LOS ANGELES, 53; Boston, 34; New York, 42; Washington, 45; Pittsburgh, 38; Cincinnati, 34; Chicago, 36; Kansas City, 34; St. Paul, 32; Jacksonville, 62.

R ANNUM, $9.00 | Per Month, 75 Cents, or 2 1-2 Cents a Copy. | SATURDAY MORNING, APRIL 3, 1909. | On All News Stands and Streets. | 5 CENTS.

THE WEATHER.
BRIEF REPORT.

RECAST—For Los Angeles and ...y: Cloudy; light southwest ... For San Francisco and vicin..., continued warm; light north ...

...ise, 5:38; sunset, 6:15; moon ...:52 a.m., Sunday.

...TERDAY—Maximum tempera... deg.; minimum, 53 deg. Wind ... northeast; velocity, 11 miles; ... southwest; velocity, 9 miles. ...night the temperature was 61 ... cloudy.

...RY—At 2 a.m. the temperature ... deg.; cloudy.

... complete weather report, in... comparative temperatures, ... found on page 15, part I.]

...e Times

...EX TO PARTS AND PAGES.

... Baldwin Gets Big Share.
... to Tariff Bill Fight.
... Father Delays Roosevelt.
... of Middle West News.
... of the Pacific Slope.
...ington News and Notes.
... Crimes and Tragedies.
... the Latest Sporting News.
... Lessons: Church Notices.
... Reports: Financial.
... Report: Shipping.
... in Brief: Vital Record.
... Women Start Hospital.
... Says He Won't Wed.
... Taxed.
... Service; Official Doings.
... and Oil Intelligence.
... Page: Pen Points.
... and Dramatic Column.
... for Palm Sunday.
... and Features for Women.
... of Los Angeles County.
... of the Tehachepi."

...NTS OF THE NEWS
IN TODAY'S ISSUE.

...mbarrassed by assertion of ... Piave Marcone of Turin, now ... in this city, that he will not ... Theo Carew, who says their ... is to take place in Italy soon. ... eastern tourists at Hollywood ... bottle get mad when they ... will have to pay taxes on ...; some threaten to leave ... good.

...barometer of city's growth ... now vecord for sale of stamps, ... last, increase over March ...

... serious shock, brought ... by threats made ... by her husband, young wom... sick bed and wanders away; ... for her in vain.

... grocers, taking leaf out ... California's book, will start ... from Jacksonville soon with ... on gathering pointers from lo...

... Manufacturing Company, ... concern, closed on attach... by men who asserts he ...

...xander announces appoint... new Police Commission and ...d's hopes by saying he will ...ilian head to department.

...atty, the Monrovia bank rob... planned by officials of institu... ...strates exactly how he and ... the trick.

... of ex-Mayor H. T. Hazzard ...th Hope street, secured by ... Women's Home Missionary So... ...spital, after years of plan...

... churches are making ready ...ting Palm Sunday with elab... ...emums and decorations.

...California.

...ts by Judge Magee, Dr. Bur... Dr. Schiffmann in connection ...dical politics cause stir at ...

... bridegroom arrested on re... ...ssa Sheriff and honeymoon is ...rrupted.

... Cheyenne arrives at San Pe... ...bling fast time in oil-burn... ...down the coast.

...ledinska, seriously ill at Bay ..., takes turn for worse.

... for school trustees held ... Los Angeles county; too ...ndertites lose at Long Beach.

... Woman's Club wins at Glen... ...fish at Huntington Park.

... is awarded $15,000 damages ...dsburg Railroad by San ... court.

... lawyer in San Diego brings ...rime-smeared life from old ... ...hood.

... suddenly returns to Riverside ... last December lost all idea of ...

...tion of Santa Monica and ... discussed at meeting at Ven...

...dwin's daughters have set... ...shaw and there will be no ...

... of Portland Audubon Society ...y shops and arrest proprie...

...e of fruit and grain are ... conditions in Sacramento ...north of State.

...ried in Nevada tunnel taken ...early morning.

... municipal ownership of ... does not pay and wants ... plant.

... John L. Howard, Jr., are ...ps up and down the Coast ...

...rson Perry, after first night ...e is firm in determination ...months there rather than ...

...kins tells Legislature if it ...ect him he will go before ...nois next summer.

...ain waits forty-six hours in ...rgood station to meet son ... not seen for thirty years.

... makes peace agreements ... and Hill lines.

...n W. Morse is selling jew... ...t art to get more money ...band still in jail.

... offer of ambassador... ...to remain open to Dr. ...

...ome has ostensible given ... of succeeding against ... fight will be greatly ...

...

...

FAITHFUL.

MRS. MORSE IS LOYAL WIFE.

Selling Jewels and Works of Art for Husband.

May Sell Her Home to Secure More for Defense.

Prisoner Complains That He Is Being Spied on.

[BY DIRECT WIRE TO THE TIMES.]

NEW YORK, April 2.—[Exclusive Dispatch.] Mrs. Charles W. Morse is clinging loyally to her husband, the banker convicted of fraud in connection with the National Bank of North America, and is making many personal sacrifices to aid him in his fight to keep from going to prison. She has sold the most of her jewels and works of art, as well as a great part of the rich furnishings of her splendid home, to raise the money necessary to prosecute her husband's appeal. It is now said she will sell her home, which is in her own name, for the same purpose.

Mr. Morse, who is confined in the Tombs pending an appeal of his case, now charges that he is a victim of the "big stick" and that he has been persecuted by secret-service men working under United States Dist.-Atty. Stimson. Morse has complained to Martin W. Littleton, his counsel, that secret-service agents have even been placed in a cell close to his, that they might spy upon him.

While Mr. Littleton would not discuss the matter, it was learned that about six weeks ago a "prisoner" was admitted to a cell on the Federal tier in the Tombs and that he was given no hearing before the United States Commissioner, although he was supposed to be charged with postal frauds.

GERMAN BAN ON AMERICAN.

Well-Known Chicagoan Ordered to Leave; Evaded Military Service Thirty Years Ago.

[BY DIRECT WIRE TO THE TIMES.]

BERLIN, April 2.—[Exclusive Dispatch.] Unless the United States government finds some ground for intervening on his behalf, David S. Gates of Chicago, who is a naturalized American, but a German by birth, soon must leave Germany against his wishes. He emigrated from his native land thirty years ago, when 18 years of age. Last month he came to this city with his family and settled down for a three years' stay, but his plans have been rudely interrupted.

The German authorities now have demonstrated the accuracy and dispatch with which thirty years of police records can be overhauled by serving notice on Gates that, as he failed to do military service when young he cannot remain here.

WELL KNOWN IN CHICAGO.

[BY DIRECT WIRE TO THE TIMES.]

CHICAGO, April 2.—[Exclusive Dispatch.] David S. Gates is well known here, having become naturalized during his thirty years' residence in this city. He was in the wholesale liquor business here and became rich.

SUPREME COURT HOLDS FATE.

Americans Found Guilty of Murder in Mexico Have Chance With Higher Court.

[ASSOCIATED PRESS DAY REPORT.]

EL PASO (Tex.) April 2.—Upon the decision of the Federal Supreme Court of Mexico, depends the fate of Ole Finstad and "Shorty" Coughener, Americans held in the jail at Chihuahua, awaiting final action on their appeal from the conviction on the charge of murdering Robert Rutherford of Philadelphia and Charles McMurray, another American. The latter is a brother-in-law of Finstad. Finstad and Coughener, both residents of Los Angeles, appealed their case to the Federal District Court at Juarez, and the decision just rendered is favorable to them. The matter must now be passed upon by the Supreme Court.

Rutherford and McMurray were killed at Finstad's ranch two years ago, and Coughener was wounded. Finstad claimed that the crime was committed by Mexican robbers, but in spite of this claim, he and Coughener were placed on trial at Chihuahua on the charge of murder and found guilty. They were each sentenced to twelve and a half years' imprisonment, but appealed to the Federal District Court.

FAIRBANKS FOR AMBASSADOR.

WASHINGTON, April 2.—[Exclusive Dispatch.] It is said, as Whitelaw Reid will remain for six months or a year, it will not be necessary at once to choose his successor. Charles W. Fairbanks, former Vice-President, is mentioned in some quarters as the next ambassador to England.

ARRESTED WRONG MAN.

AUGUSTA (Ga.,) April 2.—Officers from Boston, who arrived here this morning, declared that W. W. Fowler, who has been under arrest here, was not W. D. Owen, who is wanted in Boston on charges of fraud. Fowler was at once released.

SEVERS TIE WITH HAM.

Ulrich Egg Allowed to Change His Name and Now He's Happy.

[BY DIRECT WIRE TO THE TIMES.]

NEW YORK, April 2.—[Exclusive Dispatch.] Justice O'Gorman in the Supreme Court today, signed an order authorizing Ulrich Egg to change his name to Ulrich Eck.

Egg set forth in his petition that his name of Egg causes him and his wife great trouble, annoyance and humiliation. He said "would be" facetious friends and acquaintances invariably ask him, after they are well acquainted with him, whether he is hard or soft boiled, fried or scrambled, whether he is fried on one side or both, or whether he is only an omelette.

The petitioner says that he is engaged in the hotel, restaurant and catering business and his name militated against the petitioner's success in that business.

CONVICTED BANKER'S WIFE WOULD SAVE HIM.

Mrs. Charles W. Morse, who is selling her jewels and works of art to aid her husband in fight against prison. Morse is shown in the upper picture (middle figure) on his way to the Tombs.

RELAPSE.

MODJESKA ONCE MORE IN DANGER.

GREAT ACTRESS VERY ILL AT BAY ISLAND HOME.

Her Physician Is in Constant Attendance, But His Famous Patient Passes Very Bad Night—Orange County Rancher Will Fight Provisions of His Wife's Will.

[SPECIAL CORRESPONDENCE OF THE TIMES.]

SANTA ANA, April 2.—The condition of Mme. Modjeska, who has been ill at her home on Bay Island for several weeks, is critical today. She spent a very bad night, Dr. J. P. Boyd of Santa Ana being in constant attendance.

FIGHTS WIFE'S WILL.

M. F. Reagan, a Los Alamitos rancher, will contest the provisions of his wife's will. Notice to that effect was given in the Superior Court this morning, when Attorney Tipton demanded that Mrs. Alice Banta of Oakland be placed on bond as executrix. Mrs. Julia A. Reagan in her will left about $12,000 worth of property to other relatives than her husband.

Reagan will claim that all but $2000 of the amount was community property, and that his wife could not legally dispose of it as she desired. Mrs. Banta was placed under a $7000 bond, though the will instructed that no bond should be required.

FINED FOR DIRT.

J. C. Hefley today pleaded guilty to the charge of keeping an unsanitary dairy, and paid a fine of $20 to Justice of the Peace Smithwick.

John H. Pope, a well-known Talbert rancher, today brought suit for divorce against Alice Pope.

Assemblyman Melrose of Anaheim has given up his trip to Europe, on which he had planned to start on May 10. Mrs. Melrose is quite ill at her home with typhoid-pneumonia, and her physicians say it will be many weeks before she regains her strength.

SERUM SAVES FROM DEATH.

Restoration of Life to St. Louis Boy Dying of Pneumonia Like Miracle.

[BY DIRECT WIRE TO THE TIMES.]

ST. LOUIS, April 2.—[Exclusive Dispatch.] The restoration of life to a boy, moribund from pneumonia that affected two-thirds of the breathing capacity of his lungs, by the administration of the new serum for the cure of pneumonia, is like a miracle. The boy is Trueman Pilcher. Five days after the pneumonia became manifest, Dr. J. E. Buchanan, his physician, who had been giving oxygen in large quantities to the boy, began to administer a pneumococcic serum for the cure of pneumonia.

"The boy was practically in a dying condition," said Dr. Buchanan. "He began to sink rapidly. He was dying in spite of all I could do. His eyes were fixed. His extremities were cold, and I could smell the odor of death on his breath. His temperature was 107 deg. It was then that I administered the full adult dose, twenty cubic centimeters of the serum. Slowly but surely he came back from death. His respiration began to improve slowly, and his fever diminished. The serum, I firmly believe, literally dragged him back from death's door."

UP AND DOWN THE VALLEY.

PITH OF NEWS FROM THE MIDDLE WEST.

[BY DIRECT WIRE TO THE TIMES.]

CHICAGO, April 2.—[Exclusive Dispatch.] Springlike weather, with just a suggestion that winter is not yet very far away, was the meteorological status today and augury for tomorrow. Today's maximum temperature was 47 deg. and the minimum 37 deg. Middle West temperatures:

	Max.	Min.
Alpena	44	28
Bismarck	50	32
Cairo	56	44
Cheyenne	54	26
Cincinnati	56	34
Cleveland	50	38
Concordia	62	36
Davenport	54	34
Denver	66	34
Des Moines	52	22
Detroit	46	36
Devil's Lake	42	32
Dodge City	64	40
Dubuque	52	32
Duluth	40	22
Escanaba	40	22
Grand Rapids	48	32
Green Bay	46	32
Helena	52	30
Huron	52	30
Indianapolis	50	36
Kansas City	58	34
Marquette	44	26
Memphis	64	48
Milwaukee	42	34
Omaha	56	34
St. Louis	50	40
St. Paul	42	22
Sault Ste. Marie	44	26
Springfield, Ill.	50	28
Springfield, Mo.	58	30
Wichita	44	24

POST FOR COL. FRED SMITH.

[ASSOCIATED PRESS DAY REPORT.]

CHICAGO, April 2.—The Tribune today in a special dispatch from Washington, says: "It is understood that President Taft shortly will announce the appointment of Col. Fred Smith of Peoria, to a post abroad. It is said Col. Smith will be asked to become minister to Chile, though he may perhaps be given the choice between that post or that of Persia or Siam."

UNIONS DICTATE TO MOURNERS.

[ASSOCIATED PRESS DAY REPORT.]

CHICAGO, April 2.—Sunday funerals have been placed under the ban of the Carriage and Cab Drivers' Union, which has adopted resolutions saying that the drivers need "intellectual instruction and time to worship with their families." The Chicago Federation of Labor will take up the matter.

ART OF THROWING KISSES.

[ASSOCIATED PRESS DAY REPORT.]

CHICAGO, April 2.—Prof. Frederick Starr, of the University of Chicago, who attracted attention recently by his statement that ex-President Roosevelt would never return alive from Africa, has again come into public notice, this time as an exponent of the fine art of "kiss throwing." "Young men of this country do not know how to throw a kiss gracefully," he said in a lecture on Mexico, today. "It takes a young Mexican to perform the act gracefully. He brings the tips of his fingers together, touches them gently with his lips, and spreading them out as he makes the throw, wafts five sweet kisses to his lady love by five different routes."

PRIESTS' NARROW ESCAPE.

[ASSOCIATED PRESS DAY REPORT.]

CHICAGO, April 2.—Twenty priests, members of the Order of St. Mary, had a narrow escape from suffocation last night when fire broke out in the dormitory where they were sleeping. All escaped injury.

BRICK FOR "APRIL FOOL."

[ASSOCIATED PRESS DAY REPORT.]

CHICAGO, April 2.—After hiding in a barrel and tormenting Peter Patterson, a carpenter, by pelting him on the back with small stones, Herbert McHugh, aged 15, laughingly lifted himself from the hiding place and cried "April fool." His welcome was a large brick which struck him on the head. Patterson is under arrest charged with assault and McHugh is under the care of a physician.

DISTRIBUTES THOUSANDS.

[ASSOCIATED PRESS DAY REPORT.]

CHICAGO, April 2.—The will of Nelson P. Holden, pioneer shoe merchant, who died ten days ago, bequeaths the bulk of a $300,000 estate to a daughter, but 100 beneficiaries are named besides, and gifts to these range from $500 to $10,000 each. A provision of the will states that all employés whose names have not been specially mentioned, shall receive $100 each. Bequests are also made to relatives, friends and charitable institutions.

SCRIPTURES BACKWARD.

[ASSOCIATED PRESS DAY REPORT.]

CHICAGO, April 2.—"Learn a whole chapter from the Bible so that you can say it backwards, and I'll give you a dollar, mother," said Edward Field of Austin, recently when he learned that a ladies' aid society had arranged an experience social to forward its missionary work. "Done," said his mother, Mrs. Maria Field, "I'll begin at once," and last night at the social she was the heroine of the hour after she recited off verse after verse backward.

POLITICAL.

HOPKINS TO EXTEND FIGHT.

Illinois Senator Promises to Go Before People.

Will Stump State If Legislature Holds Out.

Believes Voters Will Insist on Primary Ballot.

[BY DIRECT WIRE TO THE TIMES.]

CHICAGO, April 2.—[Exclusive Dispatch.] Albert K. Hopkins today served notice on Republican members of the State Legislature who are voting against him that if they prevent the election of a Senator this session, he would go to their districts and try his case before their constituents.

"I thoroughly believe," said he, "that the people of this State are practically a unit in demanding that the spirit of the primary law be observed and that I, as the winner in the primary contest, be elected. I am willing to submit this to the voters in every district from which an anti-Hopkins Legislator comes, and I am confident the voters will sustain me and rebuke the member."

Owing to the proximity to the end of the session, which will be about May 15, Mr. Hopkins's statement has opened up the possibility of the senatorship battle being continued on the stump all summer, and possibly fought over again in the primary election of 1910.

If the Legislature takes a recess from May 15 until fall, it may be regarded as certain that the former Senator will go through the State calling on the voters to force the Legislators to carry out the verdict of last summer's primary.

If the primary of 1910 comes along with the senatorial contest still unsettled, then it is likely that Mr. Hopkins will file a petition, have his name put on the ballot and go before the Republican electors for vindication.

WOMEN IN POLITICS.

Berkeley Going in for Election of Woman on School Directors Board.

[BY DIRECT WIRE TO THE TIMES.]

BERKELEY, April 2.—[Exclusive Dispatch.] With the gathering of the appointed representatives of 1100 women of this city, organized in various civic and social clubs, to form a campaign committee for the candidacy of Mrs. Elinor Carlisle for school director under the new charter, the first venture of the women of Berkeley into politics has been made.

The Campaign Committee has elected as its chairman, Mrs. F. A. Lacey, president of the Berkeley High School Mother's Club, and has among its members many representative club women.

With this campaign committee and the backing of almost the entire female population of Berkeley, the politicians who are watching the situation, concede Mrs. Carlisle's election as school director. She will be the first woman, if she wins, to hold municipal office in Berkeley.

PLAGUE IN ECUADOR.

GUAYAQUIL (Ecuador) April 2.—During the month of March, 61 new cases of bubonic plague and 28 deaths from the disease were reported. There were also 108 cases of yellow fever in the republic, 50 of which are said to have resulted fatally.

BLACK HAND LEADER CAUGHT.

Police Leap on Him in Act of Taking Dummy Package from Threatened Victim.

[ASSOCIATED PRESS NIGHT REPORT.]

CHICAGO, April 2.—Vincenzo Geraci, who is said by the police to be the leader of the Chicago Black Hand, was arrested here today in the office of Dr. Peter Cutrera, from whom the Italian had demanded $3000 on pain of death.

Geraci, it is said, had given evidence concerning his associates in the plot, and the police expect soon to arrest several more members of the band.

The physician received a telephone message today from a man who said he was one of those who had written a letter which the physician had not answered.

"Unless you pay us the money you will be killed within an hour," said the man.

Dr. Cutrera invited the man to his office. He prepared a dummy package of money and sent for the police. Detectives came at once and were concealed in an adjoining room.

Just as the physician was handing the package over, the detectives leaped upon the blackmailer. He fought hard before being overcome.

HIS CHOICE.

PREFERS HIS WIFE'S MAID.

BROKER DE COPPEL'S WIFE WINS POINT IN DIVORCE SUIT.

Decree Recommended by Master in Chancery—Millionaire Makes no Defense and Is Said Now to Be in Paris With Former Servant of the Family.

[BY DIRECT WIRE TO THE TIMES.]

NEW YORK, April 2.—[Exclusive Dispatch.] A decree of divorce was recommended today by Master in Chancery Charles A. Roe in favor of Mrs. Jane de Coppel from Frederick L. de Coppel, a millionaire stock broker.

The couple have been married forty years.

Mr. De Coppel was head of the firm of De Coppel & Co., at No. 43 Exchange Place, before he retired from business a few years ago. He is past 60.

The action of his wife was undefended. No one appeared at the hearings before the master to refute the testimony of the wife and her sons, who corroborated her allegations.

Mrs. De Coppel swore that for three years her husband lived apart from her and that he frankly avowed his predilection for a French maid who served in the family. Mrs. De Coppel, during all that time, lived with her sons in Shrewsbury, N. J., while her husband wooed the white lights of Broadway and Paris. He is said to be in Paris now with the maid.

BRYCE IN YOSEMITE.

MERCED, April 2. — Ambassador James Bryce and Mrs. Bryce passed through here today in the private car of President E. P. Ripley of the Santa Fé, en route to Yosemite Valley.

The party will reach Yosemite tomorrow noon. The British ambassador and his wife expect to leave here Monday for Washington. Mr. Bryce visited Yosemite Valley twenty-six years ago when he made the trip in a stage coach, and commented today upon the more comfortable journey he is now taking by rail.

Superb Routes of Travel.

WHERE THE PEOPLE ARE GOING
For Their Saturday And Sunday Outings

FIRST CHOICE:--

Mt. Lowe

Special $2.00 Rate Saturday and Sunday

Fifty miles of delightful travel from the ORANGE GROVES, through the POPPY FIELDS, up the GREAT INCLINE, through the Oak and Pine Clad Heights to ALPINE TAVERN. Through cars at 8, 9, 10 a. m., 1:30 and 4:00 p. m.

SECOND CHOICE:--

LONG BEACH, THE GEM OF THE PACIFIC, where SPECIAL BAND CONCERTS are given afternoons and evenings on the Strand. Down the PIKE. A dip in the surf and a stroll to the end of the big pleasure pier. BALLOON ASCENSION and PARACHUTE JUMP SUNDAY AFTERNOON at 2:00 p. m.

THIRD CHOICE:--

The famous surf line ride to BALBOA, NEWPORT and Huntington. Elegant Sunday dinners served at BALBOA. Still water BOATING and good fishing.

FOURTH CHOICE:--

A trip through the VALLEYS, out GLENDALE WAY to the OLD SPANISH RESTAURANT at CASA VERDUGO, or, COVINA and GLENDORA through beautiful orange groves.

FIFTH CHOICE:--

Pay NAPLES a visit, see what's doing and enjoy Sunday dinner at the Pompeiian Cafe. FINE STILL WATER BOATING on the Bay.

OTHER PLACES OF INTEREST. CAWSTON OSTRICH FARM, POINT FIRMIN and RUBIO CANYON.

Fast and frequent service to all points from the big Sixth and Main street Terminal, Los Angeles.

Pacific Electric Ry.

SHORTEST AND QUICKEST—
Line to the Ocean
SEE SANTA MONICA, OCEAN PARK
National Soldiers' Home
VISIT AT VENICE THE MOST COMPLETELY EQUIPPED AQUARIUM ON THE COAST

FISH AT LONG WHARF, PORT LOS ANGELES OR PLAYA DEL REY.

REDONDO—DELIGHTFUL 18-MILE RIDE EACH WAY RIGHT ALONG THE OCEAN.

The Los Angeles-Pacific Railway

HILL ST. STATION, BETWEEN FOURTH AND FIFTH STS.

PACIFIC MAIL S.S. CO.—For Honolulu, Japan, China, Manila, India and Around the World

Steamers Manchuria, Mongolia, Korea, Siberia, China, Tenyo Maru and Chiyo Maru in service, being largest vessels sailing from the United States for the Orient via Honolulu.

SAILINGS FROM SAN FRANCISCO
APRIL 9, 16, 24; MAY 5, 13, 21; JUNE 1, 10, 17, 24, 29.

Sailings from Eastern Ports for all Transatlantic Steamship Lines at frequent intervals. For literature apply to T. A. Graham, Agent, 600 South Spring street, corner Sixth.

$9.85 FIRST CLASS SAN FRANCISCO SECOND CLASS $7.35
Including berth and meals. Portland, $19.85, $12.35; Seattle, $22.85, $17.35. Passenger service unsurpassed. STEAMERS sail TUESDAY, THURSDAY and SATURDAY for SAN FRANCISCO, PORTLAND and SEATTLE DIRECT. WEST COAST S.S. OFFICE, 521 So. Spring. Main 1200.

Theaters—Amusements—Entertainments

HAMBURGER'S MAJESTIC THEATER—
BROADWAY, bet. 8th and 9th. OLIVER MOROSCO, Lessee and Manager.
MATINEE TODAY LAST TIME TONIGHT
Jules Murry presents the distinguished young actor.
NORMAN HACKETT in CLASS MATES
REGULAR MAJESTIC PRICES—25c, 50c, 75c, $1. A few front rows, $1.50.
NEXT WEEK. ANNOUNCEMENT EXTRAORDINARY. BEGINNING TOMORROW
SPECIAL ENGAGEMENT OF Dick Ferris and Florence Stone
AND A STAR CAST IN EDWIN MILTON ROYLE'S GREAT PLAY—
MATINEES WED. AND SAT. "FRIENDS" SEATS NOW ON SALE
PRICES FOR THIS ENGAGEMENT—25c, 50c, 75c. A FEW FRONT ROWS, $1.

MOROSCO'S BURBANK THEATER—THE HOME OF SUCCESS
Los Angeles' Leading Stock House.
MATINEE TODAY—LAST TIME TONIGHT—"ARIZONA."
ALL NEXT WEEK—BEGINNING TOMORROW MATINEE—MATINEE EVERY DAY—The melodious musical comedy merriment.
SIXTEEN SALOMES "GAY NEW YORK" SIXTEEN SONG BIRDS
BIG BEAUTY CHORUS—EVERYTHING NEW.
REGULAR BURBANK PRICES—10c, 25c, 35c, 50c.

AUDITORIUM— "THEATRE BEAUTIFUL" ERNEST CRAWFORD, Manager. PHONES—MAIN 5204; HOME
THIRD BIG MONTH.
All Week—Matinee Today, 10c, 15c, 25c
Mr. Crawford presents the sparkling musical play.
"WHIM WHAM"
A COMEDY EFFERVESCENT AND BUBBLING WITH HUMOR—COME, LAUGH AND BE MERRY.
Pretty Girls—Catchy Songs—Beautiful Dances
POPULAR AUDITORIUM PRICES—$1.00, 75c, 50c, 25c, 15c, 10c.

BELASCO THEATER—MATINEES TODAY AND TOMORROW. EVERY NIGHT AT 8:15.
FIFTH BIG WEEK STARTS MONDAY NIGHT.
LEWIS S. STONE and the Belasco Theater company in George Broadhurst's American play.
"THE DOLLAR MARK"
Regular Belasco prices prevail for this sensational success.
In preparation to follow "The Dollar Mark"—Jerome K. Jerome's comedy, "Miss Hobbs." First appearance of the new leading woman, MISS FLORENCE REED.

GRAND OPERA HOUSE—MATINEES TODAY AND TOMORROW. EVERY NIGHT AT 8:15.
SECOND SUCCESSFUL WEEK
FERRIS HARTMAN and his big singing company present Offenbach's beautiful
"THE TALES OF HOFFMAN"
Regular Grand Opera House prices prevail for this important musical event.
COMMENCING TOMORROW MATINEE—George Ade's famous comic opera hit, "THE SULTAN OF SULU." Seats now on sale.

ORPHEUM THEATER—MATINEE EVERY DAY. BOTH PHONES 1447.
THE CHOICE OF THE WORLD-STARS WHO PLAY IN VAUDEVILLE APPEARS EVERY DAY IN THE ORPHEUM
FOY & CLARK in "The Spring of Youth."
BOWERS, WALTERS & CROOKER "The Three Rubes."
AGNES MAHR "The American Tommy Atkins."
CONNELLY & WEBB A Pianist, a Singer and a Cyclone
FRANK NELSON & CO. in "Thirty Days."
JWAN TSCHERNOFF Unique Circus Trick.
NONETTE Vocalist and Violinist.
GOLDSMITH & HOLLISTER Mirth and Music.
Matinee Today
ORPHEUM MOTION PICTURES.
NIGHTS—10c, 25c, 50c, 75c. MATINEES DAILY—10c, 25c, 50c.

MASON OPERA HOUSE— H. C. WYATT, Lessee and Manager.
WEEK COMMENCING APRIL 5. MATINEES WEDNESDAY AND SATURDAY.
Joseph Brooks presents
LILLIAN RUSSELL
IN THE RACING COMEDY SUCCESS "WILDFIRE" By GEORGE BROADHURST and GEORGE V. HOBART.
PRICES—50c to $2.00. SEATS NOW ON SALE.
NEXT ATTRACTION—MME. NAZIMOVA IN REPERTOIRE.

WALKER THEATRE— Phones—37324, Main 4468. Grand Ave. and 5th sts. J. Harry Pleger, Lessee and Manager.
The Best Vodevil—Sullivan-Considine Circuit
Twelve big numbers. A 1½-hour show. Matinee every day at 2 p.m. Nights at 7:30 and 9:15.
Every night at 7:30, 10c, 15c, 25c, 35c. ALL SEATS RESERVED.

LOS ANGELES THEATER— SPRING STREET. Phone 10. Direction, Sullivan & Considine.
WONDERFUL VAUDEVILLE
EVERY DAY AND EVERY NIGHT, 10c, 20c, 30c.

COLISEUM—
WORLD'S RECORD TRACK
UNDER MANAGEMENT OF JOHN S. PRINCE.
Wonderful 75-Miles-an-Hour Racing Sunday
1:30 P.M. SEATS FOR ALL. NO DUST. TAKE MONETA AVE. CARS. THE FORM OF RACING KNOWN. ADMISSION 50 CENTS, CHILDREN HALF PRICE.

Timely Special Announcements.

CAWSTON OSTRICH FARM—
AT SOUTH PASADENA.
150 Gigantic Birds
Brood of Ostrich Chicks Just Hatched
"One of the strangest sights in America."—N. Y. American.
25c Excursion Tickets, including admission and round trip to the Farm, on sale at P. E. Ry. Ticket Office and at our City Store 313 Broadway THE VILLE DE PARIS IS NEXT DOOR.
Take South Pasadena cars on Main street marked Cawston Ostrich Farm.

TAXICAB SERVICE— 40 Cents Per Mile
PHONES—EX. 66. MAIN 3194. F1656 All Night Western Motor Car Co.
MORNING SHOPPING AND AFTERNOON CALLING FIVE DOLLARS

LOS ANGELES OSTRICH FARM— OPP. EAST LAKE PARK
All Yellow Cars Transfer Direct to Farm. Fare 5c.
OSTRICH DANCE, 11:30 DAILY.
Excursion tickets, round trip and admission 25c. For sale at our CITY STORE, 224 S. BROADWAY, LOS ANGELES.

Superb Routes of Travel.

BANNING LINE—Daily Service to
SANTA CATALINA ISLAND
S. S. CABRILLO
Capacity 600. Wireless equipment. The only steamship line to Catalina Island. We do not operate gasoline boats.
Hotel Metropole
EUROPEAN PLAN.
EXTRA TRIP SATURDAY EVENINGS
Via Pacific Electric 5 p.m. Train
BANNING CO., 104 PACIFIC ELECTRIC BUILDING, LOS ANGELES
PHONES—Main 4021; F4078.

FOR San Francisco, Seattle, Tacoma, Victoria and Vancouver
S.S. Santa Rosa, April 4, 11 a.m.
S.S. President, April 8, 12 Noon.
SAILINGS for SAN DIEGO every WEDNESDAY and SATURDAY, 9:05 A.M. Low passenger rates and unrivaled service.
CITY TICKET OFFICE, 250 S. Spring st. Phones Home F1043, Sunset Main 41. Rights reserved to change schedules.

$9.85 FIRST CLASS San Francisco SECOND CLASS $7.35
Includes berth and meals. Portland, $19.85, $12.35. Grays Harbor, $19.85, $15.35. Seattle, $22.85, $17.35.
S.S. Hanalei, Mon., April 5, 4:30 p.m.
Excellent passenger accommodations. Low freight rates. C. J. LEHMAN, General Manager, 248 S. Spring St. Phones—Main 902. A5079.

SEATTLE via PORTLAND—S.S. ELDER—
SAILS FROM SAN PEDRO THURSDAY, APRIL 8 at 7 p.m. for PORTLAND DIRECT (no change) calling at SAN FRANCISCO, EUREKA and ASTORIA. Low rates, including berth and meals. NORTH PACIFIC STEAMSHIP CO., 634 South Spring Street. Main 8115, F7169.

FIRST-CLASS Around the World Tours $525—
Second, $373.65. Los Angeles back to Los Angeles, tickets good for two years, stopovers allowed anywhere. We are agents for the Pacific Mail, Hamburg-American, Lloyd, White Star, all Pacific and principal Atlantic Steamship Lines. Call or write. AMERICAN SAVINGS BANK, Steamship Dept., Spring and Fourth Sts.

OCEAN TRAVELLER— We represent EVERY steamship in the world. Have been established 31 years in Los Angeles. Have the best equipped steamship office in California. A postage stamp for information.
HUGH B. RICE CO., 609 S. Spring st.
Tel. F6044, Main 332, Los Angeles, California.

THE PACIFIC

LEARN BY EXPERIENCE.

TY LOSES ON LIGHTING.

Municipal Ownership Fails in Town of Gilroy.

Council Anxious to Make Lease of Plant.

Will Advertise for Bids to Furnish Current.

[BY DIRECT WIRE TO THE TIMES.]

SAN JOSE, April 2.—[Exclusive Dispatch.] At a called meeting of the City Council important measures were discussed in regard to municipal matters and a resolution was passed looking to the leasing of the city plant for ten years. Municipal ownership of the plant has been a failure in Gilroy. In the event of such leasing the lessee will be bound to fit up with appliances for manufacturing gas, to refurnish the plant in all necessary respects, and at the expiration of the term to turn over all improvements and fixtures to the city. It is understood that several companies are seeking the investment.

It was also resolved to advertise for bids to furnish the city for five years with an electric current, which will save the city the expense of manufacturing its own gas, and as neither gas or electric plants have been a source of income to the city, in this way they will be placed on a more paying basis, besides relieving the city of a responsibility which is embarrassing at times in many ways. The Council is united in its views.

DISAPPEARANCE.

UTOS HUNT A MISSING MAN.

FRIENDS OF JOHN L. HOWARD MUCH WORRIED.

Wealthy Resident of Oakland Cannot Be Found, His Wife Is Prostrated and He Is Believed to Have Wandered Off While Demented. Waited for Train.

[ASSOCIATED PRESS NIGHT REPORT.]

OAKLAND, April 2.—Scores of automobiles searched the vicinity of San Francisco and Oakland today, driven by friends of the family of John L. Howard, Jr., general agent of the Union Fuel Company, of which his millionaire father is president, in the hope of finding Mr. Howard, who has been missing since last Wednesday. His wife is prostrated and under the care of doctors.

This afternoon she stated that there had been no reports from the staff of detectives, nor from the police force and San Francisco of his movements. The last man to see him was a section boss of the Southern Pacific Railroad, who noticed him standing at the corner of First and Livingston streets waiting for a San Leandro local, as he thought. The automobile which he usually drives, was abandoned.

The only theory the family has is that Mr. Howard has been in ill-health for some time, and wandered while in a demented state.

SUSPENDED FOR HAZING.

FIVE OUT AT UNIVERSITY.

[ASSOCIATED PRESS DAY REPORT.]

SAN FRANCISCO, April 2.—Found guilty of hazing Harris Klein, a junior in the pharmacy department of the Associated Colleges of the University of California, five students have been suspended from the institution, Emil Brunsteof, indefinitely, and Vard W. Hastings, Roy Boone, Harvey Gilmer and Walter Johnson, for two weeks.

Klein was subjected to a bombardment of eggs last Monday, and afterward was held under a faucet by his tormentors, who facetiously declared that he needed a shampoo.

The hazing was the result of Klein's refusal to contribute his share to a purse given by his class recently. Klein informed President Benjamin Ide Wheeler of the treatment accorded him, and after an investigation, the suspensions were announced.

LUMBER FALLS ON MEN.

TWO FATALITIES.

[ASSOCIATED PRESS DAY REPORT.]

SAN FRANCISCO, April 2.—While engaged in discharging the lumber cargo of the French ship Marechal Davout, at the Oakland long wharf, Leo LeSeven was killed and August Ostlet fatally injured by the breaking of a tackle by which the lumber was being lifted from the hold of the vessel.

A heavy weight of timber was precipitated upon the men, both of whom were badly crushed. LeSeven's head was crushed in by contact with the timber, and he was dead when picked up. Ostlet was taken to the French Hospital in this city, where it was said he will die.

MISTAKEN FOR ROGERS.

MARK TWAIN SAYS BUILT NEW RAI

[BY DIRECT WIRE TO THE TIMES.]

NORFOLK (Va.) April 2.—[Exclusive Dispatch.] Mark Twain has blossomed forth as a builder of roads. He did it in Norfolk today when he admitted that he was responsible for the construction of the Virginian Railway, which was commonly supposed to be the product of the brain and energy of H. H. Rogers.

Mr. Rogers was present and didn't like Mark Twain's assertions, and to let the humorist stands in the Hall of Immortals with Harriman, Gould and Hill.

Mr. Clemens made the startling announcement at the formal gathering held to celebrate the opening of the road, which was attended by 1000 business men.

In the celebration Mr. Clemens and Mr. Rogers stood side by side to receive congratulations. Mr. Clemens was first in line between the two men.

When the business congratulations honored the mistake and felicitations. The speech.

"My friends," been shaking hands tened to some ments. I could tered as you pass me so sincerely I had built three compliments, you."

When the mistake calls for Rogers mounted

"Gentlemen, I build railroads here to talk about hand upon Mark he is an old friend can take liberties

THE PACIFIC SLOPE STATES.

LEARN BY EXPERIENCE.

...Y LOSES ...ON LIGHTING.

...cipal Ownership Fails in Town of Gilroy.

...cil Anxious to Make Lease of Plant.

Advertise for Bids to Furnish Current.

...DIRECT WIRE TO THE TIMES.]

...JOSE, April 2.—[Exclusive Dis... At a called meeting of the ... City Council important meas... were discussed in regard to mu... ...nafters and a resolution was ... looking to the leasing of the ... plant for ten years. Municipal ...ership of the plant has been a ... in Gilroy. In the event of such ... the lessee will be bound to fit ... appliances for manufacturing ... article of gas, to refurnish the ... in all necessary respects, and ... expiration of the term to turn ... improvements and fixtures to ... It is understood that several ... are seeking the investment.

... was also resolved to advertise ... to furnish the city for five ... with an electric current, which ... the city the expense of man... its own gas, and as neither ... or electric plants have been ... of income to the city, in this ... they will be placed on a more ... basis, besides relieving the city ... responsibility which is embarras... at times in many ways. The ... is united in its views.

DISAPPEARANCE.

...UTOS HUNT MISSING MAN.

...DS OF JOHN L. HOWARD MUCH WORRIED.

...thy Resident of Oakland Can... Be Found, His Wife Is Pros... and He Is Believed to Have ...ered Off While Demented. ...ed for Train.

...OCIATED PRESS NIGHT REPORT.]

...LAND, April 2.—Scores of auto... ...s searched the vicinity of San ... and Oakland today, driven ... of the family of John L. ..., Jr., general agent of the ... Fuel Company, of which his ... father is president, in the ... finding Mr. Howard, who has ... missing since last Wednesday. ... is prostrated and under the ...ctors.

...ternoon she stated that there ... no reports from the staff of ...tectives, nor from the police ... and San Francisco of his ...ts. The last man to see ... a section boss of the South... Railroad, who noticed him ... at the corner of First and ... streets waiting for a San ..., as he thought. The auto... which he usually drives, was ...ed.

...only theory the family has is ... Howard has been in ill... for some time, and wandered ... in a demented state.

SUSPENDED FOR HAZING.

...TE OUT AT UNIVERSITY.

...OCIATED PRESS DAY REPORT.]

...FRANCISCO, April 2.—Found ... of hazing Harris Klein, a junior ... pharmacy department of the ... Colleges of the University of ..., five students have been sus... ...d from the institution, Emil ...tsef, indefinitely, and Vard W. ..., Roy Boone, Harvey Gilmer ... Walter Johnson, for two weeks. ... was subjected to a bombard... of eggs last Monday, and after... was held under a faucet by his ...sters, who facetiously declared ... needed a shampoo. ...hazing was the result of Klein's ...al to contribute his share to a ... given by his class recently.

...informed President Benjamin ... Wheeler of the treatment accord... ...and after an investigation, the ...sions were announced.

LUMBER FALLS ON MEN. TWO FATALITIES.

[ASSOCIATED PRESS DAY REPORT.]

SAN FRANCISCO, April 2.—While ...ged in discharging the lumber ... of the French ship Marechal ..., at the Oakland long wharf, ... LeSeven was killed and August ... fatally injured by the breaking ... tackle by which the lumber was ... lifted from the hold of the ves...

...heavy weight of timber was pre... upon the men, both of whom ... badly crushed. LeSeven's head ... crushed in by contact with the ..., and he was dead when picked up. ...ret was taken to the French ...al in this city, where it was said ... die.

MISTAKEN FOR ROGERS.

...ARK TWAIN SAYS HE ...BUILT NEW RAILROAD.

[BY DIRECT WIRE TO THE TIMES.]

...RFOLK (Va.) April 2.—[Exclu... ...ve Dispatch.] Mark Twain has ...nnounced forth as a builder of ... He did it in Norfolk today ... he admitted that he was respon... for the construction of the Vir... Railway, which was commonly ...ed to be the product of the ... and energy of H. H. Rogers.

... Rogers was present and didn't ... Mark Twain's assertions, and to ... the humorist stands in the Hall ...morials with Harriman, Gould ... Hill.

... Clemens made the startling an... ...ent at the formal gathering ... the opening of the road, ... was attended by 1000 business ...

...the celebration Mr. Clemens and ... Rogers stood side by side to re... congratulations. Mr. Clemens was first in line. The resemblance between the men is startling.

When the business men arrived they congratulated Mr. Clemens. He ignored the mistake and accepted the felicitations. Then came calls for a speech.

"My friends," he said, "while I have been shaking your hands I have listened to some very flattering compliments. I could not help but feel flattered as you passed me and thanked me so sincerely for the splendid road I had built through your State. I like compliments, gentlemen, and I thank you."

When the mistake was discovered calls for Rogers were made. Mr. Rogers mounted a chair and said:

"Gentlemen, it is my business to build railroads. I employ my orator here to talk about them (laying his hand upon Mark Twain's shoulder,) he is an old friend and I feel that I can take liberties with him."

MINERS DUG FROM TOMB.

Men Imprisoned in Tunnel Taken Out After Much Worry and Suffering.

[ASSOCIATED PRESS NIGHT REPORT.]

VIRGINIA CITY (Nev.) April 2.—Martin Walker and James Tannahill, the two Comstock miners yesterday imprisoned in a tunnel, near the entrance, were rescued from what promised to be their tomb this morning at 3:25 o'clock.

Their wives and friends were at the mouth of the tunnel when they were taken from the depths and there was a scene of great rejoicing as the two men again breathed the open air.

Both men were tired, hungry and showed signs of great worry and suffering, but were unhurt. The accident occurred yesterday morning.

YEAR OF PLENTY.

CROPS PROMISE BIG HARVEST.

SEASON UNUSUALLY ENCOURAGING IN NORTH.

Fruit and Grain Are Doing Well and Heavy Rainfall Means Abundant Yield—Planting Interrupted by Floods Has Been Made Up by Later Conditions.

[BY DIRECT WIRE TO THE TIMES.]

SACRAMENTO, April 2.—[Exclusive Dispatch.] From every portion of the Sacramento Valley and from all farming districts in mountain counties of Northern and Central California, reports have come here of splendid prospects for large fruit and grain crops of all varieties. From most sections these reports are to the effect that this season will eclipse any in recent years in point of yield. Judging by the amount of grain sown and the quantity of blossoms on orchard trees, no better season has been experienced in this part of the State than the coming one promises to be.

The immense rainfall during January and February, which prevented the planting of crops, threatened to decrease the production of grain, but the entire month of March was propitious for planting, and thousands of acres were sown. Even sugar-beet growers have had an opportunity to plant a larger acreage than ever before, and this crop is doing well so far. Nothing but unnatural conditions of weather will prevent heavy crops and a prosperous season in Northern and Central California.

RAID MILLINERY SHOPS.

Portland Audubon Society Officers Seize Plumage and Make Arrests of Proprietors.

[BY DIRECT WIRE TO THE TIMES.]

PORTLAND, April 2.—[Exclusive Dispatch.] Accompanied by two deputy sheriffs, officers of the Oregon Audubon Society swooped down on local millinery stores today and made nine arrests. Leading millinery stores are included in the raid and the owners will be haled before the justice court charged with violating the law protecting wild birds of the State other than game birds from plumage hunters.

William L. Finley, president of the Oregon Audubon Society, was at the head of the raiding party. Millinery dealers who will have to stand trial on the charges made against them are: McCreedy and Campbell; Fraley's, Frake's, Olds, Wortman and King; Meier and Frank; Lipman and Wolfe; Palais Royal, Wonder Millinery Company and Lowengart's.

In only one place did the officers encounter any resistance. Mrs. Becker, proprietor of the Palais Royal, refused to allow the constables to carry away the desired evidence, and in the melée a valuable pattern hat and a number of plumes were considerably damaged.

ELKS' HALL DEDICATED.

Stockton Scene of Great Festivity and Celebration—Attended by Thousands of Visitors.

[ASSOCIATED PRESS NIGHT REPORT.]

STOCKTON, April 2.—The dedication of the handsome hall in the splendid five-story building erected by Stockton Elks was a great event tonight. Special trains from San Francisco, Oakland and Sacramento brought large delegations of Elks with bands, and it is said 2000 members of the order participated in the festivities. The Elks' building cost $165,000, and the lodge furnishings $23,000. The building is 150 feet square, and is without an indebtedness.

The dedicatory addresses tonight were made by Past Exalted Ruler Judge W. B. Nutter and Past Grand Exalted Ruler Judge Henry A. Melvin. San Francisco, Oakland, Berkeley, Alameda, Fresno and Sacramento lodges made handsome presents to Stockton lodge today, which were accompanied by congratulatory messages. The city is decorated in the Elks' colors and half a dozen bands are playing on the streets, making the night one of music and pleasure for members of the order and citizens of Stockton.

HYGIENIC CAR STARTS.

Board of Health's Exhibit for Prevention of Disease to Tour State.

[BY DIRECT WIRE TO THE TIMES.]

SAN FRANCISCO, April 2.—[Exclusive Dispatch.] The hygienic car of the State Board of Health will be on exhibition at the Third and Townsend streets depot tomorrow. The car was equipped at the Stanford University by Prof. W. F. Snow, professor of hygiene at the university, and is equipped with a number of models for demonstrating the dangers of disease and its avoidance.

It is believed by medical men here to be the first car of its sort ever equipped, and likely eventually to cause considerable interest, not only throughout the United States, but in all parts of the world.

San Francisco is the first point that the car has visited, but it will be send throughout the State to every important center which can be reached by rail, and lectures and demonstrations will be made at every place visited.

SLOPE BRIEFS.

F. W. Hall Reappointed.

SACRAMENTO, April 2.—F. W. Hall of Oakland was reappointed today by Gov. Gillett a member of the board of trustees of the State Normal School at San José.

Claudianes in Court.

OAKLAND, April 2.—John Claudianes appeared in Judge Harris's court this afternoon, to have the date fixed for his trial on the charge of dynamiting the home of former Supervisor James L. Gallagher. At the request of his counsel, Nat. Coghlan, the case was put over for another week, and Claudianes was sent back to jail.

Schooner Lost.

HOQUIAM (Wash.) April 2.—There is no hope of saving the three-masted schooner Charles E. Falk, which went ashore near Copalis Rock Wednesday afternoon. The vessel is lying in such a position that tugs are unable to get within three miles of the craft. A heavy storm was prevailing at the time the schooner grounded, and the captain lost his bearings.

Revenue Cutter Fleet.

SEATTLE, April 2.—The revenue cutter fleet, consisting of the Rush, Thetis and Manning, will start for Alaska May 15, cruising through Unimak Pass to Dutch Harbor, in the Aleutian Islands. They will patrol the Pribiloff Islands in Bering Sea during the summer to prevent seal poaching by Japanese and other foreign nations.

Silk and Chinese.

VICTORIA, April 2.—With a cargo worth over a million and a half dollars, the silk alone valued at $818,500, the Empress of India reached port this morning. There were 534 Chinese aboard. Most of them are en route for the plantations of Cuba.

CUPID LOSES.

CATCH ELOPERS IN OLD MEXICO.

DAUGHTER OF CHIHUAHUA CONSUL SENT HOME.

Pretty Eula Martin and John Flannigan, Wells-Fargo Agent, Escaped in Auto, But Were Taken by Police at Juarez by Instruction of Gov. Creel.

[BY DIRECT WIRE TO THE TIMES.]

EL PASO (Tex.) April 2.—[Exclusive Dispatch.] Because her father would not give his consent to her marriage at this time, pretty Eula Martin, the 20-year-old daughter of American Consul L. A. Martin, at Chihuahua, Mex., eloped with John Flannigan, a Wells-Fargo employé, only to be arrested in Juarez, Mex., by a detachment of police.

Flannigan is 24, and says he is a grandson of Webb Flannigan, United State Internal Revenue Collector for Texas. He arranged to have an automobile meet the Mexican Central train below the station, and into this the elopers clambered. The police arrested the young couple at the station, having been instructed by Gov. Creel of Chihuahua, who was lending assistance to Consul Martin.

Miss Martin was taken to the home of American Consul T. D. Edwards in Juarez, while Flannigan was kept under guard at a hotel until the departure of the train today, when they were sent back home.

Consul Martin was appointed to his post from West Virginia.

MEMORIAL AMPHITHEATER.

Commission Appointed to Prepare Plans Submits Report to Congress for Approval.

[ASSOCIATED PRESS DAY REPORT.]

WASHINGTON, April 2.—The commission of which President Taft, while Secretary of War, was a member, appointed to prepare plans for a memorial amphitheater in the national cemetery at Arlington, Va., has submitted its report to Congress.

The plans prepared by New York architects contemplate a roofless structure covering 44,000 square feet, the ultimate cost of which would be $695,000. There would be seating room for about 5000 persons. It is contemplated that a crypt should be constructed under the colonnade, and that it should be used for the burial of distinguished men who merit such recognition from the nation. Provision is made also for memorial busts or portraits and statues in the colonnade, "somewhat as has so frequently been done," say the architects, "in the famous Campos Santos of Europe."

In preparing these designs such classic structures as the Theater of Dionysius at Athens and the Roman theater at Orange, were studied, but the architects have striven rather to keep the proposed building in harmony with the old colonial buildings of Washington, such as the White House and the Capitol.

LOCAL TRAVELERS.

Los Angeles People Who Are Registered at Hotels in Other Cities.

[BY DIRECT WIRE TO THE TIMES.]

NEW YORK, April 2.—[Exclusive Dispatch.] The following Los Angeles people are registered tonight at New York hotels: Annis, J. H. Norton and wife; Wellington, J. W. Thayer; St. Denis, J. Cross and wife; Latham, E. L. Eby; Imperial, G. B. Geran, Mrs. G. B. Geran, F. Duffy.

IN CHICAGO.

CHICAGO, April 2.—[Exclusive Dispatch.] The following Los Angeles people are registered tonight at Chicago hotels: Kaiserhof, A. Price; Grace, J. P. Young; Majestic, O. D. Wingo; Congress, Mr. and Mrs. H. K. Quick, C. Klein; Wellington, R. Wilkes.

IN SAN FRANCISCO.

SAN FRANCISCO, April 2.—[Exclusive Dispatch.] The following Los Angeles people are registered tonight at the Hotel St. Francis: W. Smith and wife, Louis D. Fay, George H. Curran, John J. Fay, Robert M. Fulton, J. B. Torrey.

A Fine Line of Oxfords.

All styles and sizes, at $2 and $2.50. Sample Shoe Co., top floor Bryson Blk.; Second and Spring. Open tonight till 10 o'clock.

Resorts

THE

Arlington Hotel

At

Santa Barbara

Positively will NOT close During the Summer : : :

—Harry D. Clark

THE BEST TABLE

City Hotels

Hotel Alexandria

Afternoon Tea

The Popular Response to This Innovation Prompts Its Indefinite continuance

50c—Music

HOTEL WOODWARD

MODERN--FIRE PROOF

Beginning March 20th we will make a special rate for the remainder of the season. American plan, $2.00 per day, $12.00 per week. Two in one room, American plan, $20.00 week. Two in one room, with bath, $25.00 per week. European plan, with bath, $1.50 per day; without bath, $1.00 per day. This is a strictly up-to-date house, and for the accommodations these prices cannot be duplicated west of the Missouri River.

WOODWARD HOTEL CO., 421 W. 8th Street.

Hotel Orena

Steam heat. Fireproof. Corner Seventh and Hope Sts. Opposite Postoffice. Beautifully furnished. Sunniest rooms. Everything new. Great sun parlor.

Pickwick Apartments 832 S. Grand Ave. Newly redecorated. Every modern convenience. Elevator service night and day. Finest roof garden in the city; 2 to 4-room suites; buffet kitchens. Telephone in each apartment. Rates reasonable.
Ex. 482. E. A. FOSTER, Mgr. Broadway 4595.

The Adams Apartments The highest grade. Every modern convenience, summer rates May 1st. 832 S. GRAND AVE. Phones Main 1783, Home F2238.

Hotel Heinzeman 618-620 S. Grand Ave. American and European plan family hotel. Popular rates. Modern in every detail. Cuisine unexcelled. C. C. DORR, Prop.

City Restaurants.

Call and Test Our Cooking

Midday Lunches 25c

Evening French Dinners with wine 50c

Ladies' Orchestra. Dining-room open from 6 a.m. to 12 p.m.

Pacific Electric Grill

Huntington Station, Sixth and Main.

LEVY'S CAFE

Business Men's Lunch Daily in Grill, 40 cents, including coffee, tea, beer or wine. Quick Service.

CAFE BRISTOL

The most popular dining place in the city for exacting people. Superb menu, perfect appointments and prompt, attentive service. Music by Bristol Orchestra. Entire basement H. W. Hellman Bldg., 4th and Spring.

Cool, clean, airy — the place for lunch and dinner. Cor. Cafe and Cafeteria, 3rd & Hill Sts., Fay Basement

New Zealand Australia NEW SERVICE via TAHITI. Delightful South Sea Tours for Health and Pleasure. The world's sonderland. Favorite S.S. Mariposa sails from S. Francisco Apr. 13, May 21, etc., connecting at Tahiti with Union line for Wellington. The only line from U. S. to New Zealand; Wellington, 1st, $181; Ret. $260; 3rd, $86.25; Tahiti and return, 1st Class, $125. Line to Honolulu—Spl. 1st Cl. R. T., $110. S.S. Alameda, Apr. 2, 24, May 16, etc. A. M. Culver, Agt., 334 S. Spring St. Phones—Home 6789; Main 2917.

THE anniversary of Lee's surrender at Appomattox occurs the coming week. An article on Appomattox as it is today, in The Times Magazine the coming Sunday, will be interesting to many readers.

OAKLAND'S Hotel St. Mark

New fire-proof, 250 room

(Franklin St. at Twelfth)

Just off Broadway; short block from 12th st. depot.

Top floor devoted to sample rooms. Special attention given to the commercial travelers, as well as the tourists and family trade.

Rates $1 and Up

ELMER WOODBURY, Mgr.

Times' Branch Office 531 S. Spring

DIRECTORY OF OCCUPANTS

SUNSET TELEPHONE. Public Pay Station.

C. H. LIPPINCOTT & CO. Hollywood and farm lands exhibit.

L. A. AUTOMOBILE. Livery and sight-seeing Co. "Seeing Los Angeles" cars and automobiles.

TIMES FREE INFORMATION BUREAU. Hotel, Resort and Railway information and literature.

BOOKLOVERS & TARARD INN Libraries. A. O. JOHNSON, Manager.

SOUTHWEST TURQUOISE CO. Gem Cutters and Jewelers.

VICTOR TALKING MACHINES. Mezzanine floor. Pease and Foote.

TIMES-MIRROR CO. Times "want" ads. and subscriptions.

SUNSET MAGAZINE. Subscription Department.

AMES BROS. "See America First" cabinets and hotel representatives.

Resorts.

The Times Branch Office

Open Daily 8 A.M. to 9 P.M.

and Free Information Bureau 531 South Spring St. Advertising Copy and Subscriptions Received

Telephone Sunset: MAIN 8200 Home: 10321

The TIMES FREE INFORMATION AND RESORT BUREAU is for the accommodation of those seeking recreation, rest and recuperation among seashore and mountain resorts. Particulars are furnished regarding Hotels and Private Boarding-houses; their attractions, rates, etc. Photographs, circulars and transportation literature are kept on hand for inspection and distribution. Times readers can obtain here, in a few minutes, information that would take a week and in many instances longer to procure if they were compelled to write for it.

A Mile High

Automobile Hill Climb

over the sportiest course in Southern California. Redlands, Yucaipa Valley and Oak Glenn—

Sixteen Miles—From Oranges to Snow

A road race, endurance run, and hill climb combined. All of the big Los Angeles racers will take part. The start will be made from

HOTEL CASA LOMA

Redlands

Saturday, April 3rd at 1:30

SPECIAL RATES FOR THE OCCASION

Wonderful Hot Springs. Luxurious Hotel. Finest Cuisine.

These are Some of the Features of

ARROWHEAD HOT SPRINGS

Reached by electric car (6 miles) from San Bernardino.

Ideally Located Amid Inspiring Mountain Scenery at an Elevation of 2000 feet.

A Restful Resort which Provides the Tourist with Every Comfort and Luxury and Whose Boiling Curative Springs Give the Invalid the same Chemical Constituents as those of Carlsbad.

Resident Physician. Competent Bath Attendants. Great Bath House.

American Plan $3 Per Day Up

For particulars write Manager, Arrowhead, Cal., or H. S. Kneedler, with Peck & Judah, 553 S. Spring St.

Special Attention Given Automobile Parties.

APRIL, MAY, JUNE

Are the really Delightful Months at Pasadena.

Particularly so if Enjoyed at

THE HOTEL MARYLAND and in THE MARYLAND BUNGALOWS

D. M. LINNARD, Manager.

Hotel Green, Pasadena

Will Remain Open Until April 22, 1909

Radium Sulphur Springs COLEGROVE, LOS ANGELES. TAKE BATHS IN LIQUID SUNSHINE.

DRINK THE MOST CURATIVE MINERAL WATERS IN CALIFORNIA.

It is radio-active, germicidal and purifies your blood by destroying disease germs, thereby revivifying, rejuvenating and increasing your Vital Force and circulation.

THE HOT BATHS are a positive specific and cure Rheumatism, Asthma, Chronic Colds, Alcoholism, Constipation, Obesity, Poor Circulation, Neuralgia, Sciatica, Diabetes, Bright's, Stomach, Heart, Liver, Kidney, Bladder, Blood, Skin, all Nervous and Spinal Diseases, Female Troubles. Beauty Baths make skin velvety, removes dandruff, grows new hair.

IT SPARKLES AND FOAMS LIKE CHAMPAGNE.

Seemingly hopeless cases cured. Physician in charge. Send for booklet. Water by bottle or case. Take "Melrose Avenue" cars, via Broadway direct to Springs; 5c fare.

It Costs No More TO GO EAST VIA PORTLAND, SEATTLE AND THE *Great Northern Railway*

Finest Scenery and Service.

J. W. PHALON, G. F. & P. Agent, 608 South Spring St. Alaska-Yukon-Pacific Exposition, Seattle, June-October.

Shortest and Quickest Line To The Ocean

Take a TROLLEY ride to Venice, Ocean Park or Santa Monica, Redondo. Delightful 9-mile ride along the ocean. Fish at Long Wharf. Port Los Angeles or Playa del Rey. LOS ANGELES-PACIFIC RY. Hill Street Station, between Fourth and Fifth.

Ye Alpine Tavern

Situated on Mt. Lowe. A mile above the sea. American plan, $3.00 per day, $15.00 per week. Choice of rooms in hotel or cottages. No consumptives or invalids taken. Telephone Passenger Dept., Pacific Electric Ry., or Times Free Information Bureau, for further information.

Spend a Week AT Hotel Redondo

Queen of the Pacific. 45 min. from Broadway. Family rates $10 to $17.50 per week. Redondo Beach.

THE NEW **Hotel Marengo, Pasadena** South Marengo Avenue Boulevard and Arcadia st. Convenient to railway depots, street cars, churches and parks. A select tourist and family hotel. Steam heat, hot and cold running water, electric lights and the famous Ostermoor beds in all rooms. European plan, $1 and up per day, $3.50 and up per week. American plan, $2 and up per day, $10 and up per week, with private bath. $15.00. Descriptive literature at Times Free Information Bureau, 531-35 So. Spring.

Bimini Hot Springs Hotel Los Angeles The most curative treatment known for rheumatism; delightfully situated; hot mineral water, steam heat, and telephone in every room; no noise, no dust, and no tips. Street car to door, 5c fare. Dr. G. W. Tape, Medical Supt.

San Luis Rey Hotel H. T. BLAKE & SONS, Propts. Oceanside, San Diego Co., California. A beautifully furnished, Mission style hotel, on a 40-foot bluff overlooking the ocean. No better climate on earth. Hot salt baths, tennis and golf; popular with auto parties and bridal couples. Stopover privileges; 4 miles to San Luis Rey Mission—$2.50 to $3 per day; $14 to $17.50 per week. Formerly at Manitou, Pass Christian and Lithia Springs.

ELSINORE Lake View Inn and Hot Springs M. A. GARDNER, Mgr., C. N. GARDNER, Prop. Overlooking Lake Elsinore. Swimming pool, mud, sweat, plain and plunge baths. Free consulting physician. Curative properties of our springs the best. Excellent rooms and table. Autoists' half-way house to San Diego. The Times Free Information Bureau, 531 S. Spring.

ELSINORE, Bundy Hot Springs Hotel AND COTTAGES. Curative Hot Sulphur Baths under Hotel roof. Free consulting physician. Good rooms and cooking a specialty. The Times Free Information Bureau, 531 S. Spring. Address F. A. Amesbury.

Mount Wilson

American plan, $3 per day, $15 per week. For information see Times FREE INF. BUREAU, 531 South Spring. PECK-JUDAH CO., 553 S. Spring. F. B. ROSS, Mgr.

Westlake Hotel MAIN 565. HOME E1051. 720 Westlake Ave., select family hotel, modern, large sun parlor and billiard room. Cuisine unexcelled. Reasonable rates; special to families. ROBT. D. MURRAY, Prop.

Long Beach Sanitarium Battle Creek Methods A. P. $2.50 Up

RAILWAY RECORD.

HARRIMAN IS DIPLOMATIC.

Agrees With Earling About Use of Tracks.

Obviates Necessity of Building to Tacoma.

Better Understanding With Hill Lines.

[BY DIRECT WIRE TO THE TIMES.]

CHICAGO, April 2.—[Exclusive Dispatch.] There will be no contest between the St. Paul road and Harriman lines over the territory to be occupied by either in the Pacific Northwest This was decided during the brief visit of Edward H. Harriman in Chicago Wednesday. Mr. Harriman was visited by President A. J. Earling of the St. Paul road, and arrangements were completed for the joint use of certain tracks by the St. Paul and Harriman lines.

Although none of the officials interested in the deals would say anything concerning it, it is understood that a tentative agreement will obviate the necessity of Harriman building a line between Seattle and Tacoma, as he contemplated doing after he had secured a line from Portland to Seattle. The two men had only a few moments' conversation, but it was sufficient to clinch an agreement regarding which they had talked several times before.

In this connection, also, it is stated that the conference between Harriman and Louis Hill in San Francisco is likely to result in a better understanding between the Hill and Harriman lines.

NO INCREASE IN DIVIDENDS.

Harriman Disappoints Wall Street in Yonkers Interview—Bulls Get Painful Surprise.

[BY DIRECT WIRE TO THE TIMES.]

NEW YORK, April 2.—[Exclusive Dispatch.] E. H. Harriman's interview with the New York newspapermen was not considered as satisfactory as the one given out in Chicago Thursday. Wall street learned before the close of the market yesterday that Harriman had invited a number of newspaper correspondents to meet his train at Yonkers, and further expression of bullish sentiment was confidently expected.

Mr. Harriman made no statement which could be connected with the stock market, except the following in answer to a question as to whether the Southern Pacific dividend was to be increased. "I haven't any idea of increasing any dividends. We will increase the efficiency of the road."

OPEN NEW ROAD.
IN OLD VIRGINIA.

[ASSOCIATED PRESS DAY REPORT.]

NORFOLK (Va.) April 2.—The opening of the Virginian Railway extending from Sewell's point, Norfolk, to Deepwater, W. Va., on the Kanawha River, a distance of 446 miles, took place today with an elaborate celebration here, made notable by the presence of H. H. Rogers, who personally built the "Virginian," at a cost of about $40,000,000, Samuel Clemens (Mark Twain,) and several New York financiers interested with Mr. Rogers in the undertaking. The Virginian Railway, begun in March, 1892, was completed February 17, 1909. More than 1,000,000 acres of coal lands in West Virginia have been made accessible by it, and it has opened up a country never before enjoying railroad facilities.

GOV. CAMPBELL VETOES.
CONSOLIDATION OF RAILWAYS.

[BY DIRECT WIRE TO THE TIMES.]

AUSTIN (Tex.) April 2.—[Exclusive Dispatch.] Gov. Campbell today vetoed the bill authorizing the consolidation of the Wichita railways. This measure was passed at the regular session of the Legislature. The Governor says in his veto message:

"Believing as I do that the consolidation of railways in this State is against a sound public policy and without discussing the mischief that has already been accomplished by such measure heretofore enacted in violation of the Constitution, I simply transmit this bill with my disapproval."

CONSIDERING DEMURRAGE.
CONFER AT WASHINGTON.

[ASSOCIATED PRESS NIGHT REPORT.]

WASHINGTON, April 2.—A conference between the leading railroad authorities on the question of car service and car demurrage, and the representatives of the Interstate Commerce Commission, and State railroad commissions, was begun today at the office of the Interstate Commerce Commission.

The conference was called by Commissioner Lane of the Interstate Commerce Commission. Mr. Lane said the conference was for the purpose of drafting a practicable and just set of rules governing demurrage charges.

Expensive Improvement.

CHICAGO, April 2.—Eight million dollars for the electrification of the tracks used for Chicago suburban service by the Illinois Central road, and several times that amount for electrifying certain through passenger and freight tracks, are the figures submitted to representatives of the city by officials of the railroad company. No mention is made of the suggestion of E. H. Harriman that the city pay one-half the cost.

May Get Motors Here.

There is a chance that the Southern Pacific will put on motor cars between Los Angeles and Pasadena in the near future.

Traffic between Bakersfield and the oil fields has become so heavy that it is necessary either to run the motors in two-car trains or remove them altogether and return to steam. If this is done the motors in service on these branches will be brought here and placed on the Pasadena run. Five trips a day will be made.

The Santa Fé has placed an order for two additional motors, one of which is understood to be intended for Southern California.

No San Joaquin Sleeper.

After maturing plans for a through sleeper between Los Angeles and Bakersfield, and a realignment of schedules to eliminate the present twenty-three-hour lay over at Barstow, southbound, the Santa Fé has abandoned the plan, and the reported fight for the San Joaquin Valley passenger business meets an untimely end.

For years the Santa Fé has done nothing towards getting a share of this business, and when it notified the Southern Pacific about three weeks ago that it was preparing a new schedule, it created some surprise in railroad circles. It was generally understood that the arrangement permitting the use of the track prohibited any active effort in this direction.

Asked the reason for the sudden change in its plans, Santa Fé men affirm that it was found "impracticable."

WAITS FOR DR. ELIOT.

Ambassadorship to England to Be Kept Open Awaiting His Decision.

[BY DIRECT WIRE TO THE TIMES.]

WASHINGTON, April 2.—[Exclusive Dispatch.] Dr. Charles N. Eliot, former president of Harvard, has not yet formally declined the offer of the ambassadorship to England. This is stated on the highest authority, despite the circumstantial reports which have been sent out concerning his reported declination and the announcement that came today from Secretary Knox. Here are the facts in the case:

In his talk with Dr. Eliot the President told the latter that he would like to make him a definite offer of the place, and wanted him seriously to consider entering the diplomatic service. The President explained to Dr. Eliot that it was his intention to retain Whitelaw Reid as Ambassador at London for at least a year. Dr. Eliot expressed his appreciation of the offer and told the President that while he was not insensible to the high honor, he doubted if he would be able to accept the post. He explained that he had retired from the head of Harvard University because of a desire to rest. He was doubtful if he could do this and accept a place in the diplomatic service, which was entirely new to him, and which would not only entail much study, preparation and hard work, but would involve social obligations to which he had not been accustomed.

President Taft told Dr. Eliot that he did not want a definite answer from him at this time, that there was plenty of time for him to consider it, and that he could make up his mind at any time within six months or a year. The President expects to hold the place open for Dr. Eliot in the meantime, and will consider no other name for it.

DEATH FOR CUBAN REBELS.

HAVANNA, April 2.—The decision of the court-martial which tried Sergt. Cortes and his son, Vicente, on a charge of military rebellion, and Corporal Ricardo, on a charge of conspiracy in connection with the recent revolutionary uprising at Vueitas, was announced today. Sergt. Cortes and his son were found guilty, and sentenced to death. Ricardo was acquitted. It is probable that the death penalty will be remitted.

MILLION AND QUARTER DUTIES.

LOEB SAYS SUGAR TRUST MUST PAY.

[ASSOCIATED PRESS NIGHT REPORT.]

NEW YORK, April 2.—Reassessment of duties amounting to a total increase of $1,229,000 on sugar imported by the American Sugar Refining Company at the refinery of Havemeyer and Elder, between December, 1901, and November, 1907, has been ordered by Collector Loeb of the port of New York.

Mr. Loeb ordered the reconsideration of the duty on sugar assessments.

Ex-United States Attorney Simpson and Asst. Dist.-Atty. Dennison, who prosecuted the previous cases, have been retained by the Department of Justice as special counsel to carry on further litigation.

Acting upon evidence which they laid before him, Collector Loeb ordered the reliquidation of the duties, and the increase of $1,239,000 in assessments. Of this amount about $100,000 has been paid to the government.

The government claims it has been defrauded out of about $500,000 in duties on sugar weighed at the refinery of Havemeyer and Elder in Brooklyn, and also of $500,000 in duties on sugar weighed at the Jersey City refinery prior to 1901.

It was announced today that legal steps were now being taken on behalf of the government to enforce the collection of these duties

NEW TARIFF, OLD LOVES.

Woman, Who Once Liked Sereno Payne, Signs Petition for Cheaper Stockings.

[BY DIRECT WIRE TO THE TIMES.]

CHICAGO, April 2.—[Exclusive Dispatch.] Among the 80,000 in Chicago who today signed the protest to Congress against the increase in the tariff on stockings and other apparel was one who signed because twenty-three years ago she more than liked young Sereno Payne.

It was late in the afternoon when the girl in the stocking department of a big store, where the League of Cook County Clubs' petition was in evidence, secured the signature.

"Will I sign?" repeated the woman, on whom the years are creeping without diminishing her prettiness. "I'll do more than that," she answered, holding the pen. "I'll write to him myself.

"I wonder what Sereno Payne will think to get a letter from me asking him not to put a higher tariff on stockings and toys? I told him there wouldn't be any more letters the last time I wrote. That was twenty-three years ago, and I've kept my word."

Then she signed the petition, giving a North Side address and—Sarah Balcomb.

PLAIN SAILING.

TARIFF PROGRAMME IN SENATE OUTLINED.

[ASSOCIATED PRESS NIGHT REPORT.]

WASHINGTON, April 2.—President Taft was informed today of the Senate programme for the administration of the new tariff bill. It provides that a minimum tariff shall apply to all countries for one year. At the end of that time, the maximum rates will go into effect against all countries, which, in the opinion of the President, are not giving the United States their best tariff rates.

President Taft, it is understood, favors strongly the idea of applying the maximum and minimum principle, and it is believed it will be agreed upon fully.

Prior to the Cabinet meeting today, Mr. Taft conferred with Chairman Aldrich of the Senate Finance Committee and Secretary MacVeagh. Senator Aldrich assured the President the committee is making most satisfactory progress with the bill, and said there would be little or no delay in taking the matter up in the Senate.

The administrative features of the Senate bill were discussed. Senator Aldrich left later for New York, and the Finance Committee will not meet during his absence.

Reports, apparently authentic, have been current that the majority sentiment in the Senate opposed the minimum and maximum principle as enunciated in the Payne bill.

President Taft has not shared this belief, and he received definite assurances today as to the correctness of his position when Senator Aldrich outlined his own position and that of the majority of the Finance Committee.

The difference between the minimum and maximum rates will be 20 per cent. It is planned that for nine months or a year, the minimum rate shall apply to all countries without distinction or discrimination. At the end of this period, the maximum rates will go into effect automatically against all countries, which in the opinion of the Executive are not giving the United States their most favored nation clauses. If, in the general inquiry that will be made during the "probationary period" the President finds that certain nations are discriminating against the United States, he will merely refrain from issuing a proclamation regarding these countries and the maximum henceforth will apply to them.

This plan gives to the Executive complete power of inquiry and decision.

The Supreme Court of the United States, in a case involving the constitutionality of the McKinley tariff act, decided that Congress, by similar methods of administration, was in no wise delegating its authority to the Executive.

Another matter discussed at the conference had to do with what plans shall be adopted in the bill to prevent under-valuation. The President believes that gross frauds have been practiced on the government in the past under existing methods and considered it of supreme importance that a fixed standard of valuation should be prescribed.

President Taft seems more satisfied just now than at any other time as to the tariff outlook, especially in the Senate, where grave disasters have been predicted.

TRUCE IN TARIFF.

(Continued From First Page.)

trouble in pacifying the Filipino people.

MOORE OF PENNSYLVANIA.

Mr. Moore of Pennsylvania addressed the House "as a protectionist who believes in his own land and the advancement of his own people." He pleaded for protection for American men and women who know the blessings of their own environments and seek to hold them undisturbed, protection from the prejudice that holds enthralled American genius, and "against the wasteful Anglomaniac who fritters away American substances upon foreign fops and follies."

Mr. Young of New York urged the placing of hides on the free list. "The duty has been a handicap upon our industry for twelve years," he said. "Before the passage of the Dingley bill the tanning business of this country was in a healthy condition, but since the imposition of the duty the independent tanners, who were dependent upon the home trade, have become discouraged and many of them have simply become workmen for the monopoly which the duty created." He opposed the reduction of the duty on sole and tanning leather.

"It is humiliating to hear a cry coming up from the South for protection on some articles, especially sugar and hides, because they happen to be produced in that section," said Mr. Spight of Mississippi. "If," he argued, "the bill would put shoes on the free list its framers would not be so glaringly inconsistent." Mr. Spight did not agree with those opposing the reduction of duty on lumber and he wanted bagging and ties put on the free list.

The bill, in the opinion of Mr. Bowers of Mississippi, did not honestly redeem the Republican pledges. He said that certain favored interests had been cared for, while the necessaries of life had been taxed out of proportion.

Maintaining that he was a protectionist even to the point of the standpatter, Mr. Langley of Kentucky declared he was still unconvinced that all of the provisions of the Payne bill were in full accord with the doctrines of the Republican party. "They have failed to convince me," he said, "that the proposed reduction of the duty on lumber is in accordance with those doctrines." He asserted Chairman Payne would be unable to "deliver the goods." That the reduction in the lumber schedule would increase the wages of laboring men Mr. Langley denied.

CLAYTON OF ALABAMA.

"The Republican party," said Mr. Clayton of Alabama, "has debauched the manufacturers of the country by holding out to them, by preachment and by policy, that the government has the right to abuse the taxing power so as to hand out special favors to them."

The government, Mr. Clayton declared, had no right to tax except to raise revenue. The Payne bill, charged Mr. Clayton, was sectional, in that it gave to New England free hides, coal and lumber. He argued that, while such favors were being handed out, jute bagging, cotton ties and kainit, the German fertilizer, should be restored to the free list in order that the bagging trust may not have the benefit of a tariff on jute. The grain farmer of the West, he said, had his binding twine free by Republican legislation, and there was no reason why jute bagging and cotton ties should not be free.

Mr. Clayton maintained that the present condition of the country grew out of vicious Republican legislation, and "that the Payne bill was a false pretense offered by the Republicans to redeem their promises for substantial tariff revision."

Mr. Clayton charged that a distinguished Senator from Rhode Island, "a State so small that we Democrats in Alabama who chew tobacco can spit across it," and who dominates the whole Republican party, is in secret conclave with a select few, and is making a tariff bill which all Republicans will swallow.

Chairman Currier of New Hampshire admonished Mr. Clayton not to violate the rule about referring to the other branch of Congress.

Mr. Clayton insisted that he had kept within the rule, and continuing, said that Senators Elkins and Scott, as well as Democrats, had been excluded from the Finance Committee room.

"Is it not a fact?" interrupted Mr. Burke of Pennsylvania, "that, while Republican members of the committee are conducting their investigation, the minority members of that same committee are pursuing the same course on the same lines?"

"I hope they are, in self-defense."

Mr. Clayton's response was accompanied by Democratic applause.

Mr. Clayton pictured Mr. Payne coming in Monday with the backing of the Rules Committee, and making ready to put the bill through.

Mr. Clayton referred to the Iowa idea, and was interrupted by Mr. Kendall of Iowa, with the remark that there was "no idea in Iowa that did not indorse protection."

CUMMINS DRAGGED IN.

This led to an exciting colloquy in which Mr. Clayton referred Mr. Kendall to Senator Cummins.

Mr. Clayton said he had been told that Senator Cummins had made the statement "that that same tariff had robbed the people of more than a hundred million dollars a year."

He asked Mr. Kendall to correct him if he was wrong.

Mr. Kendall declared that, while he had no authority to speak for Senator Cummins, he had too much confidence in his good sense to believe that he made the statement imputed to him by the Alabaman.

Mr. Clark of Missouri declared that Senator Cummins had said that "all the robbery committed by all the insurance companies for all time has not equalled by one-twentieth the amount that the American people are robbed of every year under this high protective tariff system."

Mr. Townsend of Michigan argued that free lumber would help only the owners of Canadian stumpage.

Mr. Morse, Republican, of Wisconsin, served notice that if permitted he would introduce an amendment to provide for a permanent tariff commission.

Mr. Cullop of Indiana denounced the Payne bill "as the embodiment of a gigantic struggle of its beneficiaries to see who can plunge his hands deepest into the consumers' pockets."

A plea for protection for the zinc industry was asked by Mr. Copp of Wisconsin.

Mr. Chandler of Mississippi attacked the bill as containing a higher average rate of taxation than any tariff law, not excepting those enacted to meet the exigencies of the Civil War.

Mr. Hamilton of Michigan pointed out that the American manufacturer started out with a handicap, owing to the higher cost of his plant as against those of the English, French, German and Belgian manufacturers. That handicap, therefore, he argued, had to be overcome by protection of the home products.

FRENCH OBJECTIONS.
TO PAYNE BILL.

[ASSOCIATED PRESS DAY REPORT.]

PARIS, April 2.—The Federation of Industry and Commerce, a powerful organization of business men, has presented a petition to the French government setting forth in detail the French objections to the Payne tariff bill. The government is asked to instruct M. Jusserand, the French Ambassador at Washington, to protest, first, against "enormous increases" in the duties on French specialities, such as soap, gloves, etc.; second, against the inelasticity of section four of the bill, which concerns the negotiations of commercial agreements and treaties; and third, in favor of the maintenance of the existing regulations in the matter of appraisements.

WOMEN UNITED.
PROTEST PAYNE BILL.

[ASSOCIATED PRESS DAY REPORT.]

CHICAGO, April 2.—Shopping Chicago has affixed its name to the protest devised by the League of Cook County Women's clubs to prevent the passage of the proposed Payne tariff bill, to the extent of close to 100,000 signatures, with more to follow. "Signing stations" have been established in many of the large stores, and crowds have flocked to them. Extra stations have in some instances been arranged on upper floors to relieve the congestion. The enthusiasm is not confined to Chicago. Telegrams and long distance calls are coming in from every direction, and are referred to Mrs. Nathan B. Lewis, at headquarters. These queries are for information as to how the campaign launched in Chicago is to be carried out. In several, the announcement is made that similar campaigns elsewhere will be undertaken at once.

Bundles of petitions have been sent to the following cities: Minneapolis, St. Paul, Indianapolis, Kansas City, St. Louis, Denver, San Francisco and Cleveland, and similar bundles will go to other cities as soon as arrangements can be made.

Word has already been received from Detroit that a petition scheme has been started there.

HOUSE LOBBY A MUSEUM.
TARIFF EXHIBITS.

[ASSOCIATED PRESS DAY REPORT.]

WASHINGTON, April 2.—To illustrate their arguments on the tariff, members and delegates have brought into the lobby of the House just back of the Speaker's desk hundreds of exhibits.

Representative Mann of Illinois, who spoke on the duty on print paper and wood pulp, displayed in the lobby sections of trees from Maine to California, with age rings carefully counted and noted.

Every process of the wood in the making of paper was shown by the exhibition of specimens, in sticks, boxes, bottles or sheets.

Commissioner Larrinaga of Porto Rico is interested in the duty on coffee, and he brought in an assortment from every country of the world that produces the berry. The samples are displayed in elegantly finished boxes.

Mr. Cole of Ohio made a speech on wool. He brought onto the floor of the House unwashed wool off the back of a sheep.

Mr. Cushman of Washington defended the duty on lumber. He displayed a score or more of charts which he has arranged in the corridor, so that they will continue to be of aid to the members.

Representative Mondell of Wyoming has resorted to the same method for driving home his argument for coal duties.

TO AID MINING.
EXPERIMENT STATIONS.

[ASSOCIATED PRESS DAY REPORT.]

WASHINGTON, April 2.—Under a bill introduced by Representative Martin of South Dakota, the Secretary of Commerce and Labor is authorized to establish in each State where mineral deposits are known to exist in commercial quantities, and where it will promote the development of mineral resources, a mining experiment station, at which will be stationed an expert geologist and chemist.

Their duties will be to examine and assay all rock or earth submitted to them by any citizen upon the payment of a small charge, and explore their immediate mineral districts.

The depositor of such sample must take oath stating where and by whom the sample was taken. The geologist and chemist must make a monthly report for public use.

WASHINGTON BRIEFS.

Land Fraud Agents.

WASHINGTON, April 2.—Special agents in the field service force of the General Land Office for the investigation of alleged land frauds in the West were today appointed by Secretary of the Interior Ballinger, as follows: Wilson H. Bennett of Philadelphia, assigned to San Francisco; George Hayworth of Texas, to Phoenix, Ariz.; Clarence A. Booth of Indiana, to Seattle; Joseph G. Hendrick of Kansas, to Seattle, and Frank D. Drown of New York, to Enid, Okla.

New Tulare County Postmaster.

WASHINGTON, April 2.—[Exclusive Dispatch.] Charles Westminster was today appointed postmaster at Earlimart, Tulare county, vice John Collins, resigned.

Bank at Moneta Authorized.

WASHINGTON, April 2.—[Exclusive Dispatch.] The Comptroller of the Currency has approved the application of William E. Stayton, Moneta; J. F. Mullen, W. F. Worrell, A. J. Scofield and A. G. Sepulveda to organize the First National Bank of Moneta, Cal., with a capital of $20,000.

BOSTON STOPS "SALOME."

Governor, Mayor and Clergy Unite in Opposing Production of Startling Opera.

[ASSOCIATED PRESS NIGHT REPORT.]

BOSTON, April 2.—The opera "Salome," which the Manhattan Grand Opera Company intended to present at the Boston Theater next Thursday, will not be given because of protests from Gov. Draper, Mayor Hibbard, Bishop Lawrence of the Episcopal church, Vicar Gen. Patterson of the Roman Catholic Church, Rev. Dr. G. A. Gordon of the Congregational Trinitarian body, former Gov. Curtis Guild and other leading citizens.

The clergy objected to the opera on moral grounds and many of them consinder that a presentation of "Salome" next Thursday would be a profanation of Holy Week.

Mayor Hibbard notified the lessees of the Boston Theater—Frohman & Harris—today that if the Manhattan company persisted in its intention of producing "Salome" he would invoke such power as he possessed to stop the play.

OBITUARY.

John McEwen.

CHICAGO, April 2.—John McEwen, one of Chicago's early settlers, is dead. He was for years engaged in the building industry, and one of his contracts was for the erection of the Wigwam in which Lincoln was nominated.

William Myers.

AUBURN, April 2.—William Myers, a pioneer of Placer county, aged 80 years, was found dead in bed at Michigan Bluff this morning.

Otho Herbert Dilley.

ZANESVILLE (O.) April 1.—Otho Herbert Dilley, musical director and composer of popular songs, died in Senecaville, O., today, aged 35. He was in charge of the Iroquoise Theater orchestra, Chicago, the afternoon of the fire in that playhouse a few years ago, in which hundreds perished. When he learned that the theater was burning he bravely remained at his post and kept the orchestra playing a lively air in the hope of averting a panic.

BARGAIN shoe sale, 98c and $1.50. Top floor Bryson Blk., Second and Spring. Open tonight till 10.

Alberhill Coal, $8.50 Per Ton.

Makes no soot. Main 757. F1610.

READ "Leafy Lanes of Granada," by Mrs. Adams-Fisher, in The Times Magazine the coming Sunday.

Coffee Dyspepsia isn't always suspected, but a 10 days' change from coffee to POSTUM clears all doubts.

"There's a Reason"

Read "The Road to Wellville" in pkgs.

THE VICTOR DEALERS OF LOS ANGELES.

EVERYONE Interested in a piano should investigate THE FAIRBANKS PIA

Our Free Trial Plan

enables you to know all about this Piano at no expense whatever to you. Do you want a fine piano in your home? Will you investigate our offer?

ANY PIANO ON MONTHLY PAYMENTS.

The world's best Pianos are here.

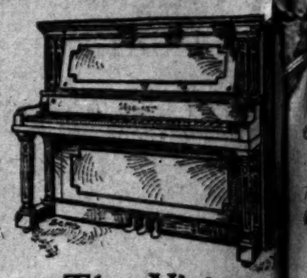

The Victor

What an opportunity for every hom presents. The means for hearing the music and the great singers of the wo You Can Buy a Splendid Victor for $25 t ON TERMS $5 A MONTH.

We have all styles of Victor and als VICTOR VICTROLA. On terms.

Full information and Catalogues free.

THE HOUSE OF MUSICAL QUALITY.

Southern California Music C

332-334 SO. BROADWAY, LOS ANGELES, CAL.

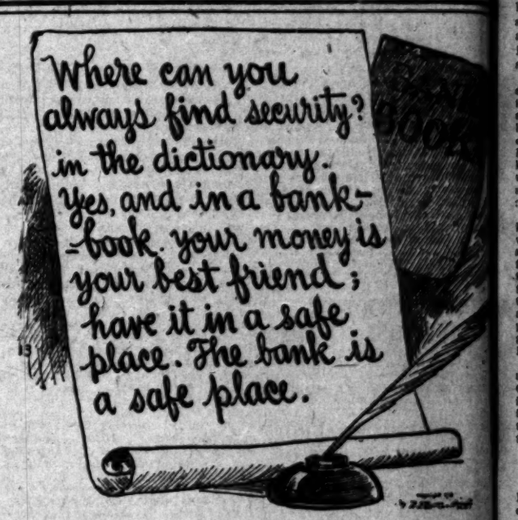

The foundation of a fortune is often begun with the bank a started with $1.00.

We will pay you 4 per cent. interest on the money you put i bank and compound the interest every six months.

Merchants Bank & Trust C

PAID UP CAPITAL $250,000. SURPLUS OVER $200,000

OFFICERS—MARK G. JONES, President; GEO. B. EPSTEIN, Vice-President and JAS. BASTABLE, Vice-President; N. BLACKSTOCK, Vice-President and EMANUEL COHEN, Cashier; GEO. E. REID, Assistant Cashier.

Branches: 9th and Main 625 South Hoover Street

209-11 South Broadway

Transacts a g ing and trust

O land of my dreams, where the sunlight beams
Thru the sheltered nooks and the hills,
Where the filtered rays, thru the summer days
Fall softly, as the rippling rills,
Where the laurels grow, and the streamlets flow
And the moss and the wild ferns spring
From the fertile ground, now in verdure gowned,
And where the songsters mate and sing.

I will hie me there, to this canyon fair,
Where the poppies nod their heads;
And the trailing vine with the mountain pine
Blend perfume with the violet beds.
Where life's toil and fret I shall soon forget,
Snugly sheltered from sleet and snow.
Here I'll rest erstwhile under Heaven's smile,
In the Land of the Bungalow.

A beautiful and unique dence property,
Located in the heart of mountains,
Amid wooded hills with m tain streams,
Climatically perfect— or winter.
Near to the city; moderate titude.
Low car fare; frequent
A home site for nature
Over thirty homes now
All sizes of lots—large or
Prices low and terms eas
The property is selling
Come out any time—bette
A delightful place for an
Easy trails to hill tops;
Magnificent views of
and valley.
Take Hollywood cars to
Canyon.

Chas. S. Mann

321 Wright & Callender Bldg., Fourth and Hill Sts.
PHONES: F4171—Main 4883.
FOSTER M. PRICE AT BUNGALOW LAND OFFICE.
R.F.D. 10, Box 77. Phone Sunset Hollywood 2411.

Khaki Suits for Juveniles

BEEMAN AND HENDEE BABY SHOP 447 SO. BROADWAY

Khaki Play Suits so entirely ed for the rough and tumble of a healthy boy. Easily was

Ages, 2 to 10 yrs. Price $1.00

Girls' Wash Dresses

White and colored tub dresses in line gingham, chambray and poplin. Mad with wide hem and full seams, of exce lent style and finish. Ages, 6 to 14 yrs.

Toys This entire dep't. is an open pla room for the children visitor An attendant is always presen Parents can safely leave their little one while shopping. Easter Novelties a Cards on display in this department.

KLEINPETER THE TAILOR

Extraordinary Easter Suit sale: 90 styles of choice patterns to select from. Suits to order, $25. Satisfaction absolutely guaranteed. "Cause my work is good." 250 S. Spring St.

$3.00 a Mon

All Diseases. Medi Chronic and Nervous Specialty. Consultation Free. DRS. SHORES & SHORES. 445½ So. Spring St., Los Angeles.

LIFE'S SEAMY SIDE.

TWO HANGED IN MONTANA.

Lebeau and Hayes Pay Penalty of Crimes.

One Killed Father and Son in a Quarrel.

Other Was Accessory to Killing of Prison Guard.

[ASSOCIATED PRESS NIGHT REPORT.]

HELENA (Mont.) April 2.—Frederick Lebeau, convicted of the murder of R. Yoakum, was hanged today at Kalispell. Just prior to the execution, Lebeau became very ill and almost broke down. He regained his nerve, however, and walked to the scaffold. He made a statement just before the trap fell, to the effect that he was innocent.

Lebeau was convicted of the murder of William F. Yoakum and Riley R. Yoakum, near Fortune, in Flathead county, on June 17, 1908. Lebeau killed the Yoakums because they ordered him off their place and refused to sell him food. At the time Lebeau was accompanied by a man named Joe Hobbins, who is now serving a life sentence for the deed.

According to the story of the murder, after Lebeau had shot the old man in the abdomen, he walked up to him and put a bullet in his head. Then he had a duel with Riley Yoakum, the old man's son, and wounded him. Riley was so badly injured that he shot himself, and as the revolver which he used in the duel was the same caliber as Lebeau's, the coroner's jury found a verdict of murder and suicide.

It was not until Hobbins, drinking in a saloon at Whitefish, some two weeks later, remarked that he knew something of the crime, that the true facts came out, and when Lebeau returned from Canada, whither he had fled, he was arrested and placed on trial. He pleaded guilty when arraigned, but withdrew that plea and pleaded not guilty. A jury found him guilty and sentenced him to hang. Lebeau was 45 years old.

Efforts were made to secure a commutation of Lebeau's sentence from Gov. Norris, it being alleged he was insane. After being examined by an insanity expert and pronounced sane, the Governor refused to interfere in the case.

STRANGLED TO DEATH.

[ASSOCIATED PRESS NIGHT REPORT.]

BUTTE (Mont.) April 2.—William A. Hayes, accessory to the murder of Guard John Robinson, was executed at Deer Lodge today. Hayes's neck was not broken by the fall and he hung for eight minutes, slowly strangling to death, in the presence of a large crowd of invited guests.

Convict Hayes was convicted of complicity in the murder of Deputy Warden Robinson at the State penitentiary on March 8, 1908, when he, with three other convicts, made a desperate attempt to escape from the prison. Warden Frank Conley was wounded.

None of the convicts escaped, and after all were tried for the murder of Robinson. George Rock was convicted and hanged several months ago. Convict Stevens was sentenced to serve a life term, while Convict Young was acquitted of complicity in the conspiracy.

CONVICT PREFERS DEATH.
ATTEMPTS SUICIDE.

[ASSOCIATED PRESS NIGHT REPORT.]

SAN FRANCISCO, April 2.—Alexander Hagan, who with Michael McKenna, escaped from the State prison at Folsom last Monday, and was recaptured yesterday morning on the steamer Modoc on which the two fugitives had stowed themselves away at Sacramento, attempted to commit suicide early this morning in the cell at the city prison occupied by himself and McKenna. With strips torn from his overalls he hanged himself to the upper bars of the dungeon and probably would have succeeded in ending his life had not McKenna been awakened by his involuntary moans and summoned Policeman O'Connor, who was on guard. Hagan was cut down and will suffer no serious effect from his attempt at self-destruction.

Before hanging himself, Hagan had broken apart the tin drinking cup in the cell and made its edges sharp, evidently with the intention of severing an artery, but it was not used.

Warden Riley of the State penitentiary at Folsom has arrived here and will take the escaped convicts back to prison.

MURDER COMES TO LIGHT.
TANGLED EVIDENCE.

[ASSOCIATED PRESS NIGHT REPORT.]

STOCKTON, April 2.—A murder story has just come to light here, in which the victim was a Mexican member of a fence-building gang employed by the Southern Pacific Company, stationed at Tracy.

The man was stabbed in a row with two white men and two other Mexicans, and was carried to the railroad hospital at Sacramento on March 18, where he died from his wounds. The affair is being investigated, but it is a hard case to unravel. The men were all engaged in a mix-up and another one of the party was cut on his head, but by whom has not been learned.

CRIME BRIEFS.

Boy a Suicide.

NEW YORK, April 2.—Walter Heilshorn, a sixteen-year-old boy, shot himself dead, on the roof of his home in Brooklyn last night. His body, huddled near a chimney, was found by his father. The boy left no explanatory note, and his parents are at a loss to know why he killed himself. He was in good health and had no troubles.

STOCK BROKER WINS.

Joe Leiter and His Friends Must Pay $92,450 to Franklin, Scott and Company.

[ASSOCIATED PRESS NIGHT REPORT.]

NEW YORK, April 2.—A jury in the Supreme Court decided today that Joseph Leiter and Joseph H. Hoadley must pay Franklin, Scott & Co., stock brokers, $92,450, the sum lost by the firm, with interest, as a result of an order given when the defendants, with Cyrus Field Judson, were in a pool in the interest of International Power Company stock.

The suit brought by the firm was to recover $83,000 with interest. Judson, acting for Leiter and Hoadley, instructed the plaintiffs to buy 1000 shares of the stock, which was done, at $83 a share.

The following day the firm called on Judson for the $198,000 to take up his interest, and he was unable to respond. The market had fallen with a crash and the stock within an hour fell from $198 to $130 per share.

LOS ANGELES.

FAIRBANKS PIA

he Victor

portunity for every home means for hearing the great singers of the world Splendid Victor for $25 to RMS $5 A MONTH. styles of Victor and also OLA. On terms. ue and Catalogues free. AL QUALITY.

ia Music C

ANGELES, CAL.

CANYON HOLLYWOOD IFORNIA

VISIT BUNGALOW-LAND

beautiful and unique dence property, located in the heart of mountains, mild wooded hills with tain streams, matically perfect — summer or winter, ar to the city; moderate ttitude. w car fare; frequent ser home site for nature lo er thirty homes now b ll sizes of lots—large or s ices low and terms easy. e property is selling rap me out any time—better delightful place for an ou y trails to hill tops; gnificent views of mount ld valley. ke Hollywood cars to La Canyon.

n

h and Hill Sts. LAND OFFICE. Hollywood 2411.

Juveniles

y Suits so entirely su rough and tumble pl y boy. Easily washe to 10 yrs. Price $1.00

sses

dresses in line and poplin. Mad l seams, of exce ges, 6 to 14 yrs.

't. is an open pla hildren visitor always presen ve their little one er Novelties a s department.

0 a Mon

easas. Medical Free nd Nervous Diseases ity. Consultation Free SHORES & SHORES. pring St., Los Angeles.

LIFE'S SEAMY SIDE.

TWO HANGED IN MONTANA.

Lebeau and Hayes Pay Penalty of Crimes.

One Killed Father and Son in a Quarrel.

Other Was Accessory to Killing of Prison Guard.

[ASSOCIATED PRESS NIGHT REPORT.]

HELENA (Mont.) April 2.—Frederick Lebeau, convicted of the murder of [illegible] Yoakum, was hanged today at Deerlodge. Just prior to the execution, Lebeau became very ill and almost broke down. He regained his nerve, however, and walked to the scaffold. He made a statement just before the trap fell, to the effect that he was innocent.

Lebeau was convicted of the murder of William F. Yoakum and Riley R. Yoakum, near Fortune, in Flathead county, on June 17, 1908. Lebeau killed the Yoakums because they ordered him off their place and refused to sell him food. At the time Lebeau was accompanied by a man named Joe Hobbins, who is now serving a life sentence for the deed.

According to the story of the murder, after Lebeau had shot the old man in the abdomen, he walked up to him and put a bullet in his head. Then he had a duel with Riley Yoakum, the old man's son, and wounded him. Riley was so badly injured that he shot himself, and as the revolver which he used in the duel was the same caliber as Lebeau's, the coroner's jury found a verdict of murder and suicide.

It was not until Hobbins, drinking in a saloon at Whitefish, some two weeks later, remarked that he knew something of the crime, that the true facts came out, and when Lebeau returned from Canada, whither he had fled, he was arrested and placed on trial. He pleaded guilty when arraigned, but withdrew that plea and pleaded not guilty. A jury found him guilty and sentenced him to hang. Lebeau was 45 years old.

Efforts were made to secure a commutation of Lebeau's sentence from Gov. Norris, it being alleged he was insane. After being examined by an insanity expert and pronounced sane, the Governor refused to interfere in the case.

STRANGLED TO DEATH.

[ASSOCIATED PRESS NIGHT REPORT.]

BUTTE (Mont.) April 2.—William A. Hayes, accessory to the murder of Guard John Robinson, was executed at Deer Lodge today. Hayes's neck was not broken by the fall and he hung for eight minutes, slowly strangling to death, in the presence of a large crowd of invited guests.

Convict Hayes was convicted of complicity in the murder of Deputy Warden Robinson at the State penitentiary on March 8, 1908, when he, with three other convicts, made a desperate attempt to escape from the prison. Warden Frank Conley was wounded.

None of the convicts escaped, and after all were tried for the murder of Robinson, George Rock was convicted and hanged several months ago. Convict Stevens was sentenced to serve a life term, while Convict Young was acquitted of complicity in the conspiracy.

CONVICT PREFERS DEATH.

ATTEMPTS SUICIDE.

[ASSOCIATED PRESS NIGHT REPORT.]

SAN FRANCISCO, April 2.—Alexander Hagan, who with Michael McKenna, escaped from the State prison at Folsom last Monday, and was recaptured yesterday morning on the launch Modoc on which the two fugitives had stowed themselves away at Sacramento, attempted to commit suicide early this morning in the cell at the city prison occupied by himself and McKenna. With strips torn from his overalls he hanged himself to the upper bars of the dungeon and probably would have succeeded in ending his life had not McKenna been awakened by his involuntary moans and summoned Policeman O'Connor, who was on guard. Hagan was cut down and will suffer no serious effect from his attempt at self-destruction.

Before hanging himself, Hagan had broken apart the tin drinking cup in the cell and made its edges sharp, evidently with the intention of severing an artery, but it was not used.

Warden Riley of the State penitentiary at Folsom has arrived here and will take the escaped convicts back to prison.

MURDER COMES TO LIGHT.

TANGLED EVIDENCE.

[ASSOCIATED PRESS NIGHT REPORT.]

STOCKTON, April 2.—A murder story has just come to light here, in which the victim was a Mexican member of a fence-building gang employed by the Southern Pacific Company, stationed at Tracy.

The man was stabbed in a row with two white men and two other Mexicans, and was carried to the railroad hospital at Sacramento on March 18, where he died from his wounds. The affair is being investigated, but it is a hard case to unravel. The men were all engaged in a mix-up and another one of the party was cut on his head, but by whom has not been learned.

CRIME BRIEFS.

Boy a Suicide.

NEW YORK, April 2.—Walter Hellsborn, a sixteen-year-old boy, shot himself dead, on the roof of his home in Brooklyn last night. His body, huddled near a chimney, was found by his father. The boy left no explanatory note, and his parents are at a loss to know why he killed himself. He was in good health and had no troubles.

STOCK BROKER WINS.

Joe Leiter and His Friends Must Pay $92,450 to Franklin, Scott and Company.

[ASSOCIATED PRESS NIGHT REPORT.]

NEW YORK, April 2.—A jury in the Supreme Court decided today that Joseph Leiter and Joseph H. Hoadley must pay Franklin, Scott & Co., stock brokers, $92,450, the sum lost by the firm, with interest, as a result of an order given when the defendants, with Cyrus Field Judson, were in a pool in the interest of International Power Company stock.

The suit brought by the firm was to recover $68,000 with interest. Judson, acting for Leiter and Hoadley, instructed the plaintiffs to buy 1000 shares of the stock, which was done, at $68 a share.

The following day the firm called on Leiter for the $198,000 to take up his shares, and he was unable to respond. The market had fallen with a crash and the stock within an hour fell from $198 to $130 per share.

ROOSEVELT'S TRIP.

(Continued From First Page.)

up as Neptunes and other fantastic characters.

ROOSEVELT DANCES.

All the lights had ben turned low, and the effect was weird. This entertainment was followed by a dance, at which Mr. Roosevelt danced with Miss Ruth Draper. Before withdrawing for the night, Mr. Roosevelt appeared in the smoking room and chatted with the passengers for twenty minutes.

In the party that went out to welcome Mr. Roosevelt were R. Geary, the American Vice-Consul at Malaga, Spain, and a British naval officer, who represented Admiral Goodrich, the British naval commander.

At the residence of Mr. Sprague, Mr. Roosevelt was greeted by a gathering of the Americans in Gibraltar. On being congratulated on his escape from the assault of an Italian on board the Hamburg, Mr. Roosevelt gave immediate and emphatic denial to the report. He added that when this false report came to his ears, he at once visited all the steerage passengers and shooks hands with them.

EXCHANGE GREETINGS.

Accompanied by Mr. Sprague, Mr. Roosevelt then called upon Gen. Forestier-Walker. This was at 10:30 o'clock. Cordial greetings were exchanged between the Governor of Gibraltar and the former President.

Mr. Roosevelt was shown through the government house and the gardens by the Governor himself. He expressed his delight with the residence, and added that he was enchanted by his visit to Gibraltar.

Subsequently, accompanied by the Governor, an aide, and Mr. Sprague, Mr. Roosevelt drove in the Governor's carriage out along the north front and up to the limit of British territory.

Then the party returned to town and the Governor bade Mr. Roosevelt farewell wishing him good luck, godspeed, health and prosperity. Mr. Roosevelt replied with equal cordiality.

With Mr. Sprague, Mr. Roosevelt then visited the Mediterranean Club where his name was entered on the visitors' book. He spoke to some of the club members expressing his appreciation of the club's courtesy toward American naval officers on their various visits to Gibraltar.

DOCK IS CROWDED.

The American Consul and the former President then returned to the consulate, where Mr. Sprague presented Mr. Roosevelt with a beautiful basket of violets which was much appreciated.

Mr. Sprague and Mr. Roosevelt then drove back to the pier, whence Mr. Roosevelt went off to the Hamburg shortly after 10:30 o'clock. The dock was crowded with people, who gave Mr. Roosevelt an enthusiastic farewell. The actual starting time of the Hamburg was delayed for twenty minutes.

No official reception was accorded Mr. Roosevelt, on his own request. He informed all that he was traveling as a private citizen.

On his way back to the Hamburg, Mr. Roosevelt made a brief inspection of the naval dock, and adjacent work shops. Mr. Roosevelt appeared to enjoy his stop at Gibraltar greatly. He was much interested in the various races and creeds represented on the streets of the city, and commented upon the harmony in which the people lived. While driving along the Moorish market, he turned around to observe a vendor of turkeys engaged in earnest conversation with a Moor.

GIVEN MILD OVATION.

Mr. Roosevelt has made himself popular on board the Hamburg by reason of his tact and courtesy. He has spoken pleasantly to all the passengers, including those who are traveling steerage, and whenever he comes within the vision of the third-class people he is given a mild ovation.

Yesterday, the last day before reaching Gibraltar, the weather was cloudy, but the sea was smooth. The passengers got up a series of sporting events, the contests being held on deck. Mr. Roosevelt presented the prizes. Kermit Roosevelt, his son, was winner in several of the competitions.

When asked directly concerning the rumor that an attack had been made upon him during the voyage, Mr. Roosevelt said the only basis for it was that an "idiotic, excitable Italian" used angry expressions to him while he was on the bridge of the vessel talking to the captain. He said this man made no attempt upon him whatever and that he was promptly removed and confined below during the rest of the voyage.

NOT TO MEET KING.

[ASSOCIATED PRESS NIGHT REPORT.]

ROME, April 2.—The Tribuna prints an official denial that King Victor Emmanuel will meet Mr. Roosevelt or take him to Messina.

This seems to be confirmed by what the sovereign said to Ernest Bicknell, national director of the American Red Cross, whom he received today. The King told Mr. Bicknell that he was going to Messina, but that he could not decide when he would do so, as it was very difficult for him to leave Rome.

The King during the audience was most affable to Mr. Bicknell and told him that Italy never would forget the generosity of America following the earthquake.

ON SLAYER'S TRACK.

Phillip Leo, Searchers Believe, Will Be Captured Before Morning.

[ASSOCIATED PRESS NIGHT REPORT.]

REDDING, April 2.—Phillip Leo, suspected of being the slayer of Gregory Martino, and assailant of A. Franco, last Tuesday, will be captured before morning, according to a report received from French Gulch.

Sheriff Montgomery and a posse of twenty men lost the trail yesterday, but struck it again late today in a gulch five miles north of French Gulch. Leo has turned from Trinity county and is headed towards Trinity Center. He was seen this afternoon hobbling along the mountainside, six miles north of French Gulch, west of the Trinity Center road.

It is understood that Gov. Gillett has offered $250 for his capture.

Franco, the injured man, is rapidly recovering. He is not able to tell much about the attack.

KING EDWARD WELL.

BIARRITZ, April 2.—There is no truth in the report published in Germany that King Edward has suffered a stroke of apoplexy. His Majesty, who is in excellent health, left here this morning to witness the Basque Fetes at Sare, which was organized in his honor. The King went to Sare in an automobile. Previous to going to Sare, the King walked on the beach here.

SOTHERN AND MARLOWE.

NEW YORK, April 2.—Edward H. Sothern and Miss Julia Marlowe will resume the partnership that was broken at the end of the season of 1907, according to an announcement made tonight. They will appear together in Shakespearean dramas, supported by players drawn from their present separate companies.

THE BEST "APENTA" NATURAL APERIENT WATER

BOTTLED AT THE SPRINGS, BUDA PEST, HUNGARY.

"LUCKY" IS BEATEN.

(Continued From First Page.)

estate, were the two heirs principally affected.

MRS. BALDWIN SECRETIVE.

The matter of the probation of the will has been adjourned from week to week in the Los Angeles courts while the attorneys arranged the compromise. The case was to have come up Tuesday, but was postponed until next week, and, as there will be no contest on the part of the widow, it is expected that the will will be admitted to probate next week.

Mrs. Baldwin has been living at the Fairmont since the funeral of "Lucky" Baldwin. She has denied herself to all callers and has absolutely refused to discuss her threatened contest against the estate. She refused today to discuss the settlement.

"I am not at liberty to say just what Mrs. Baldwin will receive under the settlement," said Garrett McEnerney today, "but it will be much more than under the will. She is also to receive a family allowance while the estate is being settled up."

By this amicable settlement, which disposes of all possible litigation between the widow and the children, the former will not alone receive a very large increase over the portion awarded her under the will, but she will be given a homestead, as to the value of which the probate court is not restricted. Had the widow been able to prove community interest the will would not have affected her right to one-half of the estate.

The estate consists of property in San Francisco valued at $700,000, the Tallac property at Lake Tahoe and 45,000 acres of land in Los Angeles county.

SELBYS ARE ANXIOUS.

David S. Selby, husband of Mrs. Rosella Selby, who under the will of Lucky Baldwin is admitted to be a legal daughter, says that the compromise effected by the other heirs has not been agreed upon by his wife. Under the will she was to receive $50,000, which is not provided in the compromise, and he says that a suit will be brought immediately unless she is cared for.

"All preparations," said Selby, "have been made to contest the Baldwin will to the bitter end if Mrs. Selby is not given her full share. The fact that Mrs Lillian Baldwin's claim has been adjusted does not affect Mrs. Selby's efforts in the slightest manner. The attorneys for the sisters who got the bulk of the estate have been in consultation with us for the past two weeks, in an effort to compromise Mrs. Selby's claim.

"They have not as yet arrived at a decision. Should they fail to agree a gigantic contest will follow. Mrs. Selby's rights to an equal share of the Baldwin estate are conclusive beyond a doubt. She has in her possession all the documentary evidence to prove that her mother was a woman of refinement and of a prominent family, and the legal wife of Baldwin. If a compromise is not effected, Mrs. Selby will show to the world many things that are now unexplained, and will show the exact reason why her father did not carry out his constant promise that she would get an equal share of his fortune."

INVITE BRYCE AND HILL.

SEATTLE, April 2.—The British Ambassador, James Bryce, and James J. Hill have been invited by the directors of the Alaska-Yukon-Pacific Exposition to make the opening addresses, June 1.

Mr. Bryce is now in California, and the invitation was sent to him through Secretary of State Knox.

As the Dominion of Canada is participating in the exposition and part of the name of the fair was taken from Yukon territory, the directors of the exposition believed it fitting that the British Ambassador should be invited to deliver an address.

In inviting James J. Hill, the directors desired to have the man who has been prominently identified with the development of the resources of the Northwest.

TO EXHIBIT APPLES ABROAD.

SAN JOSE, April 2.—The apple growers of the Pajaro Valley held a meeting in Watsonville today to arrange for an exhibit of their products at the Earl's Court Exposition in London this coming summer. According to plans formulated at the meeting, $1000 will be expended by the growers on this exhibit.

IT PAYS TO SAVE

$3,061,486.61

Is the amount of *Interest Paid To Our Depositors* during the past twenty years.

SECURITY SAVINGS BANK

Security Bldg., Fifth and Spring Sts.

OLDEST AND LARGEST IN THE SOUTHWEST

Capital and Reserve $1,300,000.00
Resources, over $20,000,000.00

Over 49,900 Depositors
New accounts opened in March 1938

4% INTEREST ON SAVINGS ACCOUNTS, And on Six Months' Certificates of Deposit.

3% ON "SPECIAL ORDINARY" ACCOUNTS, Which Accounts May Be Checked Against without presentation of pass-book. Interest is paid monthly on the minimum monthly balances.

Money to Loan on Approved Realty at Reasonable Rates

DON'T WORRY

Home 10571 Sunset-Broadway 4944

Broadway Department Store

BROADWAY COR. 4TH. LOS ANGELES. ARTHUR LETTS

Torchon Lace Marked 4½ and 5c.... 2½c

From ½ to 1¼-inch widths, many patterns to select from. Suitable for trimmings and children's garments. Saturday clearance, aisle 1, yard, 2½c.

SPRING OPENING SALE FINE UNDERMUSLINS

Have you seen the undermuslin department since we fixed it up? All undermuslins now in glass dust-proof cases to keep it fresh and sanitary. Saturday we hold a spring opening sale in this section, with these special features:

Combination Suits $1.50
Corset covers and drawers of finest muslin, ribbon beading at waist, have deep yoke of lace or embroidery beading and ribbon.

Combination Suits $2.48
Bright fresh new garments, trimmed with deep yoke of embroidery and ribbon, drawers have wide ruffle, trimmed with embroidery, made of splendid quality longcloth, sale price $2.48.

Undermuslins 98c
Consisting of corset covers, gowns, drawers, chemise, a table heaped with them, trimmed with finest embroidery and lace. We know they're worth considerable more, you'll say so when you see them.

Hand Made Underwear
A new line just received, consisting of gowns, corset covers, drawers and chemise. Prices are wonderfully low, considering the quality. Every woman will be interested in these.

Comparison Proves True Merit and Individuality In Broadway Millinery

Style isn't the only thing to be considered in the purchase of your new Easter hat. True, you may pass by the price ticket and desire the hat that has the individuality and character about it, but when you see a price ticket attached to that hat—a ticket that means legitimate profit—that hat becomes more valuable to you.

It's all very well to have the style—you should insist upon that, but you should also insist upon the price being in keeping. Millinery has no more right to bear that fancy profit because the maker's name is on the inside; it's merchandise, the same as all other lines—that's the way the Broadway treats it.

LET THESE THREE PRICES BE A SATURDAY BUYING GUIDE

If you were to look at the price alone, perhaps you wouldn't consider them the sort of hat you are looking for. But when you see the hats themselves you'll wonder at the price.

Trimmed Hats In Every Color, Every Style, To Suit Every Individual Taste $3.95

Exclusive Patterns in Dress And Tailored Styles $7.95

High Art Models For Easter Distinctive Styles $10

Children's Trimmed Hats Of Peanut Straw..... $1.45

The new rolled brim sailors of peanut straw braid. Clever, practical hats, trimmed with navy, brown and red sashes. Practical for California weather.

Easter Bonnets for the Little Tots

The cleverest line of bonnets we've ever shown for the little tots.

First among them the little mushroom bonnet of pique with a button crown and ribbon band and streamers. These can be washed.

$1.25 Bonnets $1.00
Lawn and pique in water milan shape and Dutch shape, trimmed with embroidery and wide satin ribbon. $1.25 kind at $1.

Girls' $2.00 Straw Sailors $1.50

CHILDREN'S BONNETS OF STRAW OR LAWN... 50c

These Two New Angelus Styles..... $3.00

The one to the right is the finest patent colt in the new short vamp; tops of soft, dull kid; Goodyear welted soles. This comes also in vici, black and dark shades of brown. There's years of experience back of the selling of this Angelus shoe at $3.00. It isn't necessary for you to pay $3.50 and $4.00 for dependable footwear when you can buy the Angelus at $3.00.

Style to the Left

Is one of the winners of the season. Short vamp, dull mat kid, 3-button top and welted sole; high, cutaway heel; all sizes and widths in an oxford that looks the part of most $5.00 footwear.

Too Many Buster Brown Oxfords For Misses and Children, So We Cut the Price

You know the name, Buster Brown, stands for quality in children's and misses' shoes. We have too many in the misses' sizes up to No. 2, consequently we announce these cut prices for today.

$1.98 to $2.25 B. B. Oxfords $1.75

Patent colt uppers; dull kid panel top, blucher effects; medium weight soles. Regular prices range from $1.98 to $2.25, according to size; today pay $1.75 for any size.

$2.00 Line of B. B. Oxfords.. $1.75

Sizes up to No. 2. Remember, they are all new, seasonable footwear. We guarantee every pair—$1.75.

Angelus for Men

The Angelus $3 shoe for men is becoming more popular every day. See the clever tans and the new black kid or patent leather. Complete lines of sizes in the best $3.00 shoe that money can buy.

New Suede Oxfords and Pumps

They've just been unpacked, the much wanted suede oxfords in ankle pumps, 3-hole Gibson ties; black or gray. A feature at $2.98.

Groceries For Today

3 Packages Uneeda Biscuits, With Other Groceries.. 10c
2-Lb. Brick of Butter, Fancy Creamery 58c
La Premier brand.
Pound of Cream Cheese, New York Brand 20c
Pound of Cheese, Society Roquefort 50c
Chipped Beef, Delicious, Pound 30c
Boiled Ham, Sliced, Lb. 30c
Pound of Potato Chips.. 30c
Pint Jar Honey, Pure Amber, Strained 18c
Gallon Can Olives, Small Ripe Ones 35c
Lb. Jar Peanut Butter.. 25c
2 Pound Coffee, Broadway Special 45c
Our 60c Tea, Gunpowder or B. F. Japan..... 55c
Can of Pineapple, Grated or Sliced 20c
½-Pint Bottle of Griffon's Catsup 10c
Lipton's Gelatine, 10 Flavors, Package 10c
Now being demonstrated.
3 Cans Cove Oysters..... 25c
2 Cans of Sardines, Imported or Smoked..... 25c
3 Cans of Salmon, Alaska Pink 25c
3 Packages of Quaker Corn Flakes 25c
4 Pounds of Raisins, Fancy Table 25c
Gallon Can of Syrup, Old Manse 70c
½-Pound Can Cocoa, Walter Baker's 23c
5 Pounds of Sugar, on $1.00 Purchase 25c

Fresh Fruit and Vegetables Now

A new department installed. Lowest prices. Visit this department, Fourth Floor.

Guaranteed Swiss Watch $5.00 J. Abramson 404 So. Bdway.

25 COPIES Sheet Music FREE

Send us a list of names whom you think might buy a piano now or in the future. For each name sent us, we will send you one copy sheet music, and as we sell them pianos, if within two years, we will send you 25 copies free. Address or bring list to LUCORE PIANO CO., 7th and Hope Sts., Los Angeles, Cal.

Rogers Peet Clothes for Men

Broadway, Cor. 3rd

"The Owl" Now Has a Further Supply of Luther Burbank's Wonderful Flower Seeds

Through the efforts of our San Francisco Organization we have obtained another limited supply of Mr. Burbank's most remarkable flower creations. They will be ready for you today—come this morning if possible.

The Assortment includes Sweet Peas, Carnation Pinks, Shasta Daisies--and Eight Other Varieties.

25c a Package Or the Entire 12 Varieties for $3.00

Twelve varieties in all—Surely you'll want some of them. If you have not yet secured any of Burbank's seeds, this is your opportunity—an opportunity that may not be presented again. Remember, the supply is limited—come early for best selections.

On Sale Today at the New "Owl" Store Only

625 Broadway Between Jevne's and Bullock's

The Owl Drug Co.

ALL THE LATEST SPORT NEWS, LOCAL AND TELEGRAPHIC

DEBIT SIDE.

HAVE TO LOSE OCCASIONALLY.

Angels Are Careless and Let Beavers Win.

Graney Clams Up and Refuses to Be Generous.

George Wheeler Breaks Into Game Sensationally.

Portland, 5; Los Angeles, 2.

The man has not yet been born who can get into bed or on a ball ground with gum boots on without showing himself up and when some of the champions tried the soft pedal business yesterday at the ball grounds, the result was that the Beavers ran away with the game without trying.

Those bungles did the whole thing, for both Graney and Tozer heaved good enough for a low score, but the day was warm and sticky and the performance dragged through two hours and twenty minutes. Everything was moving along nicely until the roof fell in in the fifth inning, and the locals had no chance to get themselves out of the mess until the tail end of the game, and then it was too late.

The heaving was so strong in the first four innings that the fans got an idea that no one could get around the bases, and about the time the bleachers got steamed up the fifth inning came along and it was no use then to start. Graney kept plugging along carefully until the eighth, when he dobbled badly for five minutes, but as his support all the way was perfect he managed to hold the locals.

With good pitching and clean hits there were few chances for spectacular plays, and the only one that approached the fireworks line was an assist by George Wheeler back of second base in the fourth. In the swat line Delmas was the leader with two doubles to right field in three times at bat, and he was the only one that made more than one hit. He just had to even up things in some way, for in the first nine innings he had but one assist and no outs, which is a notable record for a shortstop.

RECORDING ANGEL.

The fifth inning for the Beavers is about the only one that needs much history, and much of that could be left unwritten. Smith, Thompson and Orendorff each made singles, Tozer gave two passes, and the Beavers racked him for two swats, and this selection made four runs. After that the locals braced up and it required two doubles in succession for the final run.

Breen started off the fifth with a bounder at Smith, but it took a bad bound and went between Smith's legs. Graney struck out and Breen stole second. Then Ryan walked and Olson lit to center, scoring Breen. Ort hit fly back of first base and after waiting for it to come to him Thompson rushed up for it and grabbed it on the run, but muffed. Ryan scoring. Thompson picked up the ball and tried to catch Olson at second, but his throw was low and the sphere went by Delmas, Olson going to third and Ort to second. McCredie hit a sacrifice fly to Thompson, who tried to throw out Olson at the plate, but failed. Orendorff thought he had touched Olson and rolled the ball toward the pitcher's box, believing there were three outs, but when Toman called Olson safe, and he was Ort rushed for the plate and scored before he ball could be recovered. Following all this, Johnson walked, Kennedy singled and Armbruster flew to left, making nine men that went to bat in the inning.

The locals could not start until the eighth inning and then Graney only fanned them with two runs. After Dillon had fouled to Johnson, Wheeler doubled to the score board and went to third on Smith's infield out. The fans started to root Graney out of the box and he went to the bad for five minutes. He walked Delmas and Thompson, filling the bases, and then Orendorff made good with a stinging hot to center that scored Wheeler and Delmas, but runs practically ended the game, for Toner was an easy third out. No one reached first in the ninth inning.

Wheeler's classy assist behind second base in the fourth showed that George was on edge yesterday to play a different second bag. He had a lashing double, one out and three assists, and this is a fine showing for a man not in the game regularly.

The first hit that Graney allowed was Godwin's Texas league poke in the fourth inning, but in the next inning opened with a single and Delmas followed with a double. With men on second and third bases, Graney settled down and the next three men up were easy outs.

LOS ANGELES.

	AB.	R.	BH.	SB.	PO.	A.	E.
Daley, rf	4	0	0	0	5	0	0
Delmas, ss	4	1	2	0	1	4	0
Dillon, 1b	4	0	1	0	10	2	0
Wheeler, 2b	3	1	1	0	1	1	0
Smith, 3b	3	0	0	0	1	3	1
Delmas, ss	3	1	2	0	0	0	0
Thompson, rf	3	0	0	0	1	0	2
Orendorff, c	4	0	1	0	6	0	1
Toner, p	3	0	0	0	1	1	0
Totals	32	2	7	0	27	12	4

PORTLAND.

	AB.	R.	BH.	SB.	PO.	A.	E.
Ryan, cf	4	0	0	0	2	0	0
Olson, ss	4	1	1	0	0	5	0
Ort, lf	3	1	1	0	3	0	0
McCredie, rf	4	0	0	0	0	0	0
Johnson, 3b	3	0	1	0	0	2	0
Kennedy, 1b	3	0	0	0	14	1	0
Armbruster, c	4	0	0	0	5	0	0
Breen, 2b	3	2	1	1	2	3	0
Graney, p	3	0	0	0	0	4	1
Totals	30	5	3	1	27	14	1

SCORE BY INNINGS.

	1	2	3	4	5	6	7	8	9
Los Angeles	0	0	0	0	0	2	0	0	0
Base hits	0	0	0	1	2	1	1	2	0
Portland	0	0	0	0	3	0	0	0	2
Base hits	0	1	0	2	0	2	0	0	0

SUMMARY.

Two-base hits—Johnson, Delmas, 2; Breen, Graney, Wheeler.
Sacrifice hits—McCredie, Graney, Ryan.
Bases on balls—Off Graney, 7; Toner, 6.
Struck out—By Graney, 5; Toner, 6.
Double plays—Olson to Breen to Kennedy.
Passed balls—Armbruster, 2.
Hit by pitched balls—Kennedy, Breen.
Time of game—2 hrs. 20 min.
Umpire—Toman.

NOTES OF THE GAME.

The score by Ort in the fifth shows that all players should wait until the umpire renders a decision before supposing an inning is over. No one can tell what an umpire will decide, yet Toman's ruling in this case was the right one, for Ort was safe at the plate by a slide.

The same old crowd that always roots for the visiting team has shown up in the bleachers back of the Portland bench. This is the same crowd that put Charley Reilly out of the baseball business and the same one that yesterday made Jim Morley say that if he ever had a ball team in this town again he would not spend any money for good players, for some of the fans roast Dillon's winning team and continually root for the visitors. This is any fan's privilege and it merely shows a peculiar phase of baseball character.

Probably few of the fans noticed what happened in the practice before the game, but there was something that may never be seen again. One of the batsmen fouled a ball to the left-field bleacher fence and the pill struck the fence near the ground and seemed to crawl up the wire to the top and over the other side. It bounded against the wire four or five times in going up.

Umpire Jimmy Toman was very much off on balls and strikes and had a bad day guessing them, for which the fans panned him unmercifully. Umps have bad days like other persons and Chames must merely keep on trying.

Some of the fans were remarking yesterday that Dillon had the world beaten on the trick of changing feet on first base and stepping out of the way of runners tearing down to the bag. He performed this trick several times yesterday.

Bush Thompson must remember that it is much easier to run up on a fly ball than to run back for it, and, as there are few Texas hitters in this league, it would be a good scheme for Thompson to play a deep field. The fans who were howling about him yesterday evidently forget that he does not assert that he knows everything about the game. Dillon probably will make the boy a ball player, if he can stick on the team.

RICH PRIZE.

MARATHON DERBY DAY BECOMES BIG FEATURE.

[ASSOCIATED PRESS NIGHT REPORT.]

NEW YORK, April 2.—The international Marathon derby, which will outclass all professional running events ever held in this country, will be held tomorrow. Six of the greatest long-distance runners in the world will start in the race of 26 miles, 385 yards, at the Polo grounds at 3 p.m.

Never before has such a galaxy of runners been brought together. The United States, England, Ireland, Canada, Italy and France will be represented, each by its best man, and a thrilling race for the big cash prize is a certainty.

Johnny Hayes, winner of the Olympic Marathon in London, the exciting race that has been responsible for the Marathon craze here, will represent the United States; Alfred Shrubb, the speedy Briton, will represent England; Thomas Longboat, the Indian, will wear the maple leaf of Canada; Dorando Pietri, the Capri baker, will represent Italy; Matthew Maloney, now of Yonkers, but only a few years ago from his native land, will bear Ireland's insignia; and Henri St. Yves, a young man who recently ceased to be a waiter to don the spike shoes, will carry the tri-color of France.

Longboat is the favorite at 7 to 5, with Dorando next at 9 to 5. Shrubb and Maloney are at 4 and 5 to 1, respectively, with Hayes at 10 and St. Yves at 12 to 1.

The men are all in fine condition. The prize is $10,000 in cash, divided into four purses of $5000 for first; $2500 for second; $1500 for third, and $1000 for fourth. This is the richest purse ever hung up for a similar event in any country.

SACRAMENTO LEADS.

VERNON BUNCH LOSES.

[ASSOCIATED PRESS NIGHT REPORT.]

SACRAMENTO, April 2.—Sacramento leads the Pacific Coast League tonight, having won from Vernon today, the other leaders losing.

The game today was a fairly good one, the feature being the pitching of Hauser, who has been signed by Graham from an amateur team of this city. Hauser was nervous and wild in the first few innings, walking the first man up, hitting the second, walking the third, having the fourth go to first on Levy's error, and two runs scored on Mott's single. The youngster steadied down after this inning, and in the last four struck out seven of the Vernon heavies.

Harkins started in to pitch for Vernon, lasting four innings. His offerings were easy, and he was relieved by Newlin, who held the Senators down to one hit, that in the ninth. Score:

VERNON.

	AB.	R.	BH.	SB.	PO.	A.	E.
Stovall, rf	4	0	1	0	2	0	0
Graham, 2b	3	1	0	0	4	4	2
Martinke, lf	2	1	0	0	2	0	0
Strahan, 1b	4	1	1	0	12	1	0
Eagan, c	4	0	1	0	7	1	0
Mott, 3b	3	0	1	0	2	1	0
Goodman, cf	3	0	0	1	1	0	0
Hogan, c	0	0	0	0	2	0	0
Harkins, p	0	0	0	0	0	1	0
Newlin, p	1	0	0	0	1	2	1
*Haley	1	0	0	0	0	0	0
Totals	31	4	5	1	24	11	3

SACRAMENTO.

	AB.	R.	BH.	SB.	PO.	A.	E.
Adams, lf	4	1	1	0	1	1	1
Doyle, 2b	4	1	1	0	2	2	0
Jansing, 3b	4	1	1	0	2	0	1
Gandil, 1b	4	2	2	0	9	1	0
Byrnes, c	3	0	1	0	10	1	0
Zamlock, rf	3	0	0	1	1	0	0
McHale, cf	3	0	1	1	4	0	0
Levy, ss	4	0	0	0	3	1	1
Hauser, p	4	0	0	0	0	3	0
Totals	32	6	5	2	27	8	4

*Batted for Newlin in ninth.

SCORE BY INNINGS.

	1	2	3	4	5	6	7	8	9
Vernon	2	0	2	0	0	0	0	0	0—4
Base hits	1	2	0	1	0	0	0	0	1—5
Sacramento	3	1	2	0	0	0	0	0	x—6
Base hits	2	2	0	0	0	1	0	0	1—6

SUMMARY.

Hits—Off Harkins, 7 in 4 innings; Newlin, 1 in 4 innings.
Three-base hits—Gandil, Adams.
Two-base hits—Harkins, Hauser.
Sacrifice hits—Byrnes, Zamlock, McHale, Martinke.
First base on errors—Sacramento, 4; Vernon, 4.
Bases on balls—Off Hauser, 4.
Struck out—By Hauser, 7; Harkins, 3.
Hit by pitcher, Zamlock.
Double play—Mott to Hogan to Brashear.
Balk—Harkins.
Wild pitch—Hauser.
Time of game—1h. 48m.
Umpire—McCarthy.

GOOD CHRISTIAN.

ALLOWS BUT TWO HITS.

[ASSOCIATED PRESS NIGHT REPORT.]

SAN FRANCISCO, April 2.—Christian shut out San Francisco today 3 to 0. Two hits were all the Seals could get during the nine innings. Score:

OAKLAND.

	AB.	R.	BH.	SB.	PO.	A.	E.
Murphy, cf	4	0	1	0	2	0	0
Truesdale, 2b	4	0	0	0	2	2	0
McCay, 3b	4	2	2	1	1	2	0
Hogan, 1b	4	0	1	1	11	2	0
Breyette, ss	4	0	1	1	1	7	0
D. Lewis, lf	4	0	1	1	1	0	0
Cadman, rf	4	0	0	0	1	0	0
C. Lewis, c	3	0	0	0	4	1	0
Christian, p	3	0	0	0	2	0	0
Totals	31	3	6	4	27	15	0

SAN FRANCISCO.

	AB.	R.	BH.	SB.	PO.	A.	E.
Mohler, 2b	3	0	0	1	4	5	0
Munday, 3b	3	0	0	1	1	1	1
Bodie, lf	4	0	0	0	3	0	0
Tennant, 1b	4	0	1	0	11	0	0
Melchior, rf	4	0	0	0	2	0	1
J. Lewis, cf	4	0	1	0	2	0	0
Williams, c	3	0	0	0	3	1	0
McArdle, ss	2	0	0	0	0	5	1
Eastley, p	3	0	0	0	1	3	0
Totals	28	0	2	2	27	15	3

SCORE BY INNINGS.

	1	2	3	4	5	6	7	8	9
Oakland	1	0	6	1	0	0	0	0	0—3
Base hits	1	0	1	2	0	0	0	0	0—6
San Francisco	0	0	0	0	0	0	0	0	0—0
Base hits	0	1	0	0	0	0	0	0	1—2

SUMMARY.

Two-base hit—Hogan.
Sacrifice hit—Hogan.
Bases on balls—Off Christian, 4; Eastley, 2.
Struck out—By Christian, 4; Eastley, 2.
Hit by pitcher—McArdle.
Double play—McArdle to Mohler to Tennant.
Wild pitch—Christian.
Time of game—1h. 20m.
Umpire—McGreevy.

POLY BEATS POMONA.

BOTH HAVE BAD INNINGS.

Polytechnic High School baseball team defeated the Pomona High School nine by the score of 7 to 4, on the St. Vincents' College diamond yesterday afternoon.

In the second inning the Pomona boys secured two runs, and Poly tied in its half. The score stood thus until the Poly lads took the lead with one run in the fifth. In the sixth Pomona secured two runs, but the Poly boys didn't let them keep the lead very long, for in the last of the inning they added up four more runs by two singles and a two-bagger and a couple of errors by the Pomona men.

Porter, Poly's pitcher, went up in the air in the first inning when he allowed two walks and a hit, which filled the bases, but the next man flew and made the last out. Acree pitched a good game, allowing only seven hits, but in the second and eighth innings did not receive good support.

The score:

POMONA HIGH.

	AB.	R.	BH.	PO.	A.	E.
E. Fleming, ss	4	1	0	2	2	2
H. Fleming, 1b	4	0	0	10	0	2
Mahoney, 3b	3	0	1	1	4	3	0
Windrew, 2b	4	0	1	2	0	0
Acree, p	4	0	1	1	4	1
Van Allen, cf	3	0	0	1	1	0
Doolittle, lf	3	0	1	3	0	0
Booker, c	3	0	0	7	2	0
Dilis, rf	3	2	0	1	0	0
Totals	29	4	4	24	11	5

POLY HIGH.

	AB.	R.	BH.	PO.	A.	E.
M. Pierce, lf	3	2	2	2	0	0
Price, c	5	1	0	9	1	0
R. Pierce, ss	5	0	1	1	2	1
Pratt, cf	5	2	2	0	0	0
Terry, 3b	4	2	2	0	2	0
Dodson, 1b	4	0	0	9	0	0
McAleer, rf	4	0	0	0	0	1
Ribo, 2b	2	0	0	1	1	0
Porter, p	3	0	1	1	1	0
Tompkins, p	1	0	0	0	0	0
Totals	36	7	7	27	7	1

SCORE BY INNINGS.

	1	2	3	4	5	6	7	8	9
Poly High	0	2	0	1	0	4	0	0	0—7
Base hits	0	2	0	0	2	2	0	1	0—7
Pomona High	0	2	0	0	2	0	0	0	0—4
Base hits	1	0	0	1	0	2	0	0	0—4

SUMMARY.

Two-base hit—McAleer.
Sacrifice hits—Price, E. Fleming, H. Fleming.
Stolen bases—Mahoney, Van Allen, Porter, Pratt, M. Pierce.
Bases on balls—Off Acree, 3; off Porter, 4; off Tompkins, 1.
Struck out—By Porter, 5; by Tompkins, 3.
Hits made—Off Acree, 7; off Porter, 4.
Hit by pitched ball—C. Fleming, Van Allen, Dilis, Pratt.
Time of game—1h 50m.
Umpire—Fitzwilliams.

STATE LEAGUE.

STOCKTON STILL WINNING.

[ASSOCIATED PRESS NIGHT REPORT.]

STOCKTON, April 2.—Stockton and San José played a snappy ten-inning game today, but the visitors failed to break into the winning streak of the locals. Score:

Stockton, 2; hits, 5; errors, 1.
San José, 1; hits, 8; errors, 2.
Batteries—Loucks and Frambes; R. Miller and Collins.

FRESNO, April 2.—The home team won its first game of the season when it defeated San Francisco this afternoon. The visitors made their solitary run in the ninth, when McLaughlin hit into left and scored on several errors. Score:

Fresno, 3; hits, 3; errors, 6.
San Francisco, 1; hits, 4; errors, 1.
Batteries—Schimpf and Kuhn; Heister and Eliss.

OAKLAND, April 2.—Scoring six runs on seven hits, Oakland won the State League game today from Santa Cruz. Among the features were five stolen bases by Sheehan. Score:

Oakland, 6; hits, 7; errors, 0.
Santa Cruz, 1; hits, 5; errors, 2.
Batteries—Henderson and Hilton; Van Otterman, Cox and Dashwood.

California's Line-up.

UNIVERSITY OF CALIFORNIA, April 2.—[Exclusive Dispatch.] The fight for positions on the California varsity baseball team, which has been on for the last three months, was ended this morning, when Coach Smith announced the line-up for the first game of the series with Stanford, which will be played on California Field tomorrow.

The team as selected is Forker of Bakersfield, pitcher; Stoner of Bakersfield, catcher; Brady, first base; Lewis of Anaheim, second base; Smith, third; Anthony, shortstop; Allen, left field; Steele of Compton, center field, and Christen of Anaheim, right field. On the bench will be Moulton of Riverside, White, Greenlaw, Guyles and Johnson.

Stanford's Line-up.

PALO ALTO, April 2.—[Exclusive Dispatch.] Coach Pressley has announced the baseball team that will meet the University of California tomorrow on their diamond. However, there is some uncertainty who will be the fielders. First battery, Thiele, pitcher; Cantebury, catcher; second battery, Scofield, pitcher; McGregor, catcher; first base, Bell; second, Cadwalader; shortstop, Sampson; third, Mitchell; fielders, Talent, Scott, Gaunong, Ball, Scofield and McGregor.

Baraca Team Wins.

The Junior Baraca baseball team of the West Adams Methodist Episcopal Church defeated the Thirty-seventh-street grammar school's team yesterday afternoon by the score of 5 to 3, on the diamond at Thirty-first and Western. Sargent got in a three-sacker for the losers in the sixth. The batteries were: Baraca, Gabber and Howland; Thirty-seventh, Sargent and Callon.

Olmstead's Pitching.

PUEBLO, April 2.—Olmstead was in great form and Chicago Americans No. 2 won by a score of 6 to 0. Score:

Chicago, 6; hits, 11; errors, 2.
Pueblo, 0; hits, 2; errors, 4.
Batteries—Olmstead and Payne; Galgano, Nichols and Mitz.

ROLLER DEFEATS BERG.

PORTLAND (Or.) April 2.—Dr. Roller of Seattle, tonight defeated John Berg (Young Hackenschmidt) two straight falls in what was one of the best wrestling matches ever seen in this city. Roller got the first fall on a head scissors in fifty-one minutes, and the second fall in three minutes with two body scissors in succession.

GOTCH MASHES TOE.

CHICAGO, April 2.—Frank Gotch smashed one of his toes in his training work here today, but the injury is not thought serious enough to hamper him in his preparations for his match with Yussef Mahmout. Gotch ran into a wall during a game of handball at the Illinois Athletic Club.

TENNIS.

MACE ALMOST BEATS BUNDY.

Southern Champion Is Tired, But Pulls Through.

Los Angeles High Is Winner of the Doubles.

Finals in Big Events to Be Played Today.

[BY DIRECT WIRE TO THE TIMES.]

NORDHOFF, April 2.—[Exclusive Dispatch.] Class tells at the last, and the team of Los Angeles High has won the interscholastic championship for doubles in Southern California. The result was achieved today and right gallantly.

Los Angeles High, Thacher school, Pasadena and Monrovia were in for the semi-finals when play closed on the courts yesterday. It was believed by experts then that the Los Angeles team was sure to come, but there is many a love set in tennis, and for the Pasadena team the Barker brothers, though they are young, played strongly.

After beating Harvey and Maddock of Monrovia handily in straight sets, Pasadena appeared to face Los Angeles High in the finals.

The Barker boys played the first set strongly. It went to 7-5. But they had done their trick then. The boys tired in the last and it was easy for Los Angeles.

The interscholastic singles are getting down to the semi-finals. In these will be Dawson of Los Angeles High, Kendall of San Diego, the almost invincible Mace of Occidental, and Rogers of Los Angeles High. It will be a struggle to the last.

Mace should get to the finals. He all but beat Bundy today in the all-comers' singles, and, while Bundy was tired and showed it in his play, the work of Mace was wonderful. But, then, Dawson and Rogers are good, too, and so it is anybody's race.

CLASSY PLAY.

There was more class to the play today, of course, than yesterday. That was to have been expected, following the falling out of the weak. And there will be more class to it Saturday. The last day is always the big day.

It was significant of the day's play that the cracks from the northern end of the State came out very much stronger than on the first day. That was not a matter of luck, either, McLaughlin got into the game in good earnest for the first time. In the mixed doubles with Miss Hotchkiss he was all but invincible. His driving and his volleying are wonderful. McLaughlin is at himself this year, in fact, and he will be a hard one to down at the final outcome.

Bundy, by beating Bell in the singles, eliminated one of the southern cracks, but everybody has counted on Bundy anyhow to carry the colors of Southern California when the last ditch comes. He is playing a gallant game, keeping his head every minute and using that same cut-under serve that the strangers find so hard to locate.

McLaughlin, Bundy, Gardner and Long are all in the semi-finals for the singles. That is, three of the northern men against one from the South. And if Bundy wins he will be the hero of the tournament. He can be relied upon to do his best, too.

Mrs. Farquhar had a measure of revenge upon Miss Hotchkiss for yesterday's defeat today for, with the help of Miss Ryan, she handily won the ladies' doubles from Mary Browne and the northern young woman. It was a popular victory.

CLEVER MATCH.

The match, indeed, was one of the best and most cleverly played in the tournament. Mary Browne recovered her form particularly, doing the best playing she has done this year. But Mrs. Farquhar is very popular in Nordhoff.

The tournament continues to draw large crowds to the valley, every train adding to the number and many coming by automobile and carriage. Also the tournament keeps up its enjoyable social features. The ball given the players and their guests at the foothills tonight was the really swell function of the week, although there will be a ball and reception at Thacher tomorrow night.

Tonight all the players and all the big society folks of the valley are out, as well as many visitors from Santa Barbara and Los Angeles society circles.

Results:

GAMES PLAYED.

Interscholastic doubles, semi-finals, Rogers and Dawson of Los Angeles beat Haydon and Rogers of Thacher, 6-1, 6-1; Barker and Barker of Pasadena beat Harvey and Maddock of Monrovia, 8-6, 6-4.

Final round—Rogers and Dawson of Los Angeles High, beat Barker and Barker of Pasadena, 7-5, 6-0.

Interscholastic singles, second round—Herd of Throop beat Cawston of Harvard, 7-5, 4-6, 6-2; Kendall of San Diego beat Haydon of Thacher, 6-2, 6-3; Zay of South Pasadena beat Loud of Pomona, 6-2, 6-4; Mace of Occidental beat Huntington of South Pasadena, 6-0, 6-1; Pierce of Redlands beat Radir of the Los Angeles Polytechnic, 1-6, 10-8, 6-4; Charles Rogers of Los Angeles High beat Harvey of Monrovia, 6-1, 6-1; Thayer of Santa Barbara beat Wadsworth of Throop, 6-4, 6-3; Baker of Pasadena beat Thayer of Santa Barbara, 6-1, 6-0.

Interscholastic singles, third round—Dawson beat Herd, 6-3, 6-1; Kendall beat Seay, 5-7, 7-5, 6-1; Mace beat Pierce, 6-3, 6-1; Rogers beat C. Barker, 6-2, 6-2.

Gentlemen's singles, all comers, second round—Gowan of Stanford beat Young, 6-3, 6-7; Bundy beat Mace, 8-6, 4-6, 6-3; Bell beat Barker, 6-1, 6-4; Herd beat Gross, 6-1, 6-1; Pratt beat Chase, 8-6, 7-5.

Gentlemen's doubles, third round—McLaughlin beat Pratt, 6-2, 6-1; Bundy beat Bell, 6-3, 6-3; Gardner beat McAndrews, 6-1, 6-0; Long beat Daniels, 6-0, 6-1.

Gentlemen's doubles, all comers—McLaughlin and Spaulding beat Waldeck and Shaffer, 6-2, 6-0; Duncan and Morgan beat Jordan and Gowan, 5-7, 12-10, 6-4.

Singles for ladies, private schools in Southern California—Miss Ryan of Marlborough beat Miss H. McVay of Collegiate, 6-3, 6-2; Miss Baker of Blanchard Gamble, beat Miss L. McVay of Collegiate, 6-3, 6-1.

Semi-finals—Miss Ryan of Marlborough beat Miss Felte of Collegiate, 6-1, 6-1.

Doubles for ladies of private schools in Southern California—Miss Ryan and Miss Freeser of Marlborough beat the Misses McVay of Collegiate, 6-4, 6-1.

Mixed doubles, all comers—Mary Browne and Duncan beat Mrs. Jenks and Jordan, 6-4, 8-6, 6-4; Hazel Hotchkiss and McLaughlin beat Mrs. Farquhar and Bell, 6-3, 6-2.

Mixed doubles, semi-finals—Miss Hotchkiss and McLaughlin beat Miss Rogers and Waldeck, 6-1, 6-1.

Ladies' doubles for all comers—Miss Ryan and Mrs. Farquhar beat Miss Hotchkiss and Mary Browne, 6-3, 6-4.

TO TRY AGAIN.

SAINTS AND L. A. TO MEET TODAY.

HILL-TOP BOYS BELIEVE THEY WILL BE WINNERS.

Donahue to Be St. Vincent's Star and Should Prove Equal to Meet Track Men of High School—Grand Avenue Athletes in Better Shape Than in Meet With Poly.

The track athletes of St. Vincent's College and Los Angeles High School are to meet in a dual field contest at Bovard Field this afternoon at 2:30 o'clock.

The High School followers expect their favorites to roll up a good score against the collegians, as the Grand-avenue aggregation is strong mainly in the individual performances of Donahue.

The Saints say they are in much better shape than in the try-out against Polytechnic High School three weeks ago, and they count on surprising the blue and white representatives in several events.

Donahue captured first in the high and low hurdles, 440-yard dash, and pole vault in the contest with Poly, making creditable marks in each event. He is in fine fettle for today's meet, although he appears to have little chance to grab either of the stick numbers against the stars, Robertson and Lugo.

"Mickie" McClure is figuring on showing his heels to Donahue in the quarter-mile brush, and the only event which the Star Saint can be sure to place first in is the pole vault. Neither Rivers nor Hall have been equaling Donahue's marks in the high vault.

The entries for today's meet are:

The 100-yard dash: Rubio, Geissler, L.A.H.S.; Casey, Shute, La Spada, St. Vincent's.

The 220-yard dash: Geissler, Rubio, L.A.H.S.; La Spada, Shute, St Vincent's.

The 440-yard dash: McClure, Robertson, L.A.H.S.; C. Couts, Donahue, St. Vincent's.

The 880-yard run: Seccombe, Clark, Hixson, L.A.H.S.; Callahan, Van Orsboven, St. Vincent's.

Mile run: Simpson, Wilson, L.A.H.S.; Lockwood, Davisson, Meading, St. Vincent's.

High hurdles: P. Harrigan, Robertson, L.A.H.S.; Donahue, McNeil, St. Vincent's.

Low hurdles: Lugo, J. Harrigan, Robertson, L.A.H.S.; Donahue, McConville, Dingman, St. Vincent's.

Pole vault: Hall, Rivers, L.A.H.S.; Donahue, West, St. Vincent's.

Broad jump: P. Harrigan, Gadwood, Geissler, L.A.H.S.; Donahue, Casey, Golden, St. Vincent's.

High jump: D. Dawson, L.A.H.S.; Donahue, Golden, McNeil, St. Vincent's.

Hammer throw: Hall, Geissler, L.A. H.S.; Buckles, Leffert, St. Vincent's.

Shot put: Snyder, McPie, Doyle, L. A.H.S.; Leffert, Buckles, St. Vincent's.

Mile relay: McClure, Simpson, Robertson, Harrigan, L.A.H.S.; Donahue, La Spada, C. Couts, F. Couts, St. Vincent's.

WATER POLO LEAGUE.

Elimination Contests for Honor of Going to Seattle to Play Eastern Teams.

[STAFF CORRESPONDENCE OF THE TIMES.]

REDONDO BEACH, April 2.—The water polo teams of Redondo Beach, Venice, Los Angeles Athletic Club and Bimini Baths have formed a new league, and a series of games will be arranged at once. The Y.M.C.A. team of Los Angeles is also expected to join.

The result of the league series will determine which of these six teams will have the honor of going to Seattle to enter a contest at the exposition with water-polo teams from the East for the national championship. It is announced that the exposition management will defray the expenses of the team for the trip.

The Redondo Beaca team will play Bimini at Bimini tonight. The line-up is:

Redondo Beach.		Bimini.
Llwin Lechner	forward	M. Lee
H. Crum	forward	McManus
W. Barton	sprint	Coffer
Ed Lechner	guard	J. Bryant
G. Wilde	guard	Waitman
G. Freeth	goal	Vernon Brown

HANDBALL GAMES.

In a game of handball at the Broadway Athletic Club last night, Myers defeated Tomlin, 21 to 17; Goodan defeated Friedberg, 21 to 19. Tomorrow Goodan will play Hilt, and Van Pelt is matched with Myers.

DISTANCE SHORTENED.

FAST TIME IS MADE ON REDLANDS COURSE.

[BY DIRECT WIRE TO THE TIMES.]

REDLANDS, April 2.—[Exclusive Dispatch.] Redlands belongs to the motorists tonight. Preparations for the mile-high hill climb, which is to start at noon tomorrow, are complete. Every entrant was on hand tonight and the prospect is that the nineteen cars will start from the Casa Loma on time.

From the orange groves in the heart of Redlands to Oak Glen in the snow the cars will speed. One of the features of this spectacular climb is the start along Orange street, the main street of Redlands, where the cars will begin the race. The machines will spin through the street at top speed, some of them making sixty miles an hour. All speed regulations will be held in abeyance tomorrow to allow the drivers to make the fastest time possible.

One of the events tomorrow is unlike that of any other hill climb ever held. The first race is for cars costing $500 or less. There are three entries, two Baby Reos and a Model A Maxwell. These youngsters have all made the climb in less than one hour.

The Cadillac, two Tourists, a Studebaker and a Chalmers-Detroit are matched in the third event. There is keen rivalry in the fourth race, which has a Maxwell, a Buick and a Tourist entered. Clarence Smith of Los Angeles will drive the Maxwell roadster, which has already made the climb in forty-seven minutes. The Tourist will be driven by George Kussman of the Auto Vehicle Company factory in Los Angeles, and the Buick by J. Nickrent, also of Los Angeles. The Buick looks like a winner.

The free-for-all will call out the Franklin "Greyhound," with Ralph Hamlin as driver; the Tourist, with Kussman up; the Stoddard-Dayton, with Frank Siefert, and the Kiselkar, with Harris Hanghue. The Stoddard-Dayton made the fastest time over the course. Siefert hurled the trim racer over the fourteen-and-a-half-mile climb in 26½ minutes. This time is not official, but it is believed this mark will be bettered today. Hamlin sent the Franklin up the hill in 27 minutes, and the betting is strong, these two racers being favored.

The Stearns is here, but will not be allowed in the climb. The big machine sailed over the course in good time today. The Model O White steamer, with Stafford Bixby of Los Angeles, arrived tonight too late to be entered in the climb.

There has been some dispute as to the distance of the hill climb. The local people all along have asserted the distance is sixteen miles.

Today Ralph Hamlin got mileage on his odometer at fourteen and one-half miles for the course, starting from the Casa Loma garage.

The committee will measure the course exact tomorrow morning.

CASE FOR PRITCHARD.

Anglers in Ventura River Catch Trout Which Are Believed to Have Been Above Tidewater.

[SPECIAL CORRESPONDENCE OF THE TIMES.]

VENTURA, March 2.—Fishermen of this county are in a great quandary over the proper interpretation of the new game laws as applied to catching trout. The question with them is whether all trout in the Ventura streams, or in those with an ocean outlet, are steelheads, and how far up the rivers steelheads are supposed to run.

Different authorities are giving out different opinions and some of the more eager of the anglers are already out and whipping the streams and some pretty respectable strings were taken yesterday, the day Mr. Vogelsang said steelheads could be taken.

Streams in the county are teeming with trout. Sim Myers of the Matilija Springs, says there should be no fishing in the stream before May 1. Mr. Myers says there are not only steelhead in the Ventura River, but there are four other varieties in the river.

Few of the ordinary trout fishermen can tell the difference between steelheads and the various other kinds. As legal fishing of steelheads is confined to the tidewater, there are likely to be arrests.

HOLBORROW IS WINNER.

Defeats Crack Swimmers in Short Dash—Redondo Club Wins in Water Polo.

Frank Holborrow, the Southern California short-distance swimming champ

SE TALKS

...e "Office Boy"

...nny how much worry ...e that never happen ...? I often think that ...orry is usually the re... ...sterday's blunder. Still, ...lot of people act as if ...afraid they might for... ...troubles if they didn't ...t them all the time. ...here are no stores in ...that have less troubles ...Silverwood Stores. You ...article we sell is so ...we insure it and guar... ...epiece it or refund the ...price if it does not fit ...r wear as it should. ...we're awfully busy in ...othing store, at Broad... ...ixth street. Last Sat... ...a corker, but today ...to beat all records. ...you to be sure and ...oday and select your ... You'll have to have ...ster, and if you don't ...ke it today, select it ...have it nicely pressed ...dy for you when you ...k week. We have de... ...make Broadway and ...clothing corner of the ...u might as well come ...p to tan o'clock to... ...know us. We are ...enough to think you ...s and that you know ...best values. Now it's ...tter of your knowing ...e assortment of the ...es you wear, and we ...eason. Our clothing ...rtainly selected the ...sortment of choice ...strictly dependable ...e that is shown any... ...want you to see ...want you to try them ...like them and you'll ...who show them. No ...deception and no dis... ...t kind treatment and ...es. Open 'till ten ...'ll expect you. Either ...

Silverwood

...e Stores:

...ring ... Los Angeles
... 6th ...

Long Beach

...n Bernardino.

OUR FACTORY IS OPEN FOR YOUR INSPECTION
Come and see us make them.
Cor. Main and 10th Streets.
...HICLE COMPANY

...itchell's

...2410 MOTOR CARS
...COMPANY 1501-5 So. MAIN St.

HAMLIN
Motor Cars
...W HOME
...nd Olive
HOME F1731

FENNIMORE
Temple 2911; 64174

...ORE
Has No Valves"
Car Company
So. Olive St.

...MOBILE
...ersmith Cup. Model L
...rvice for a demonstra...
...r touring car for the ...
MOTOR CAR CO.
...Hill Sts.

...AMBLERS
...ears Wheel
...al important '09 fea... ...me constant service ... suited to your needs ...t's show why.
...van Sc. Cal
Distributor
...PE STREET.

...PERSON
...LKAR
...TLER ...GRAND AVE.

...LIE
Perfect Pa...
...ained absolutely...
...TOR CAR CO.
...1826. Bdwy. 3706.

AT THE POST.

HARNESS RACES ON FOR TODAY.

DRIVING CLUB FLYERS TO GO AT AGRICULTURAL PARK.

Programme Is Very Short One, Owing to Fact That Many Horses Are Out of Training—Trotting for 2:14 Class Will Bring Three Very Speedy Ones Together.

The Los Angeles Driving Club will entertain its friends at Agricultural Park this afternoon with the usual monthly matinée of harness races and as a novelty the programme will be short and sweet. There are but three races on the card and two of these have only two starters, while the third one has but three and all of the events are to be two in three heats. The reason for the very small number of entries is that the majority of the local horses have been thrown out of training, some going to pasture and others to trainers who intend to prepare them for the eastern circuits.

The card will be as follows:

Named horses, mile heats, two in three: Maj. Gifford (Prescott,) and Fresno Boy, (Glasscock.)

Pacing, 2:16 class, two in three: Mandolin (McLellan,) Joe McGregor (Baker.)

Trotting, 2:14 class, two in three: Caroline (James,) Zombretta (Saddler,) Goldenrut (Ford.)

Mona Wilkes, the 2:10¼ pacer; Sombre, the 2:11¼ trotter, and Hazel McKinney, the 2:10½ trotter, will be shipped east next week. Mona will go to Chicago to be raced this summer by her owner, Dick McMahon, who also owns Velox, while Zombro and Hazel McKinney will be sent to Philadelphia to the farm of A. B. Cox, which is about twenty miles from the Quaker City. An offer of $25,000 was made for Zombro and refused.

EVENTS AT ARCADIA.

SCHILLING TAKEN BACK.

The customary programme for cheap skates was handed the suckers that went out to gamble yesterday at the Arcadia track and they were handed a number of "things" in addition to the programme. Several "caucus nominees" did not win and neither did ten or twelve that the suckers bet heavily on. The bookmakers have about cleaned the boobs of their money.

There was no feature on the card yesterday and the only startling thing during the day was the announcement that the "stewards" had reinstated Jockey Schilling, who was supposed to have been suspended for good, for his many queer rides since the meet... opened. He has gone to Oakland to ride and the local boobs are hoping he will not return here. He can ride only for the Thomas stable, which has a contract on his services, but it is supposed that as soon as the talk dies out, he can ride any old nag. Results:

Five and one-half furlongs: Pio Pino, 112 (Preston,) won; Gene Wood, 118 (Howard,) second; Valley Stream, 110 (Kennedy,) third; time, 1:09 2-5. Sir Angus, Light Comedy, Translucent, Rodeo, Waldorf, Grey Owl, Hannis and Ed B also ran. Evran scratched.

Three and one-half furlongs: Lillian, 108 (Howard,) won; Placide, 106 (Gee,) second; Roberta, 112 (Preston) third; time, 0:41. Lady Paret, Fresh Mail, Domithilda, Third Rail, Genova, La Severena, Dora Castle Argregor, Eulalia May and Asturias also ran.

Six furlongs: Virlanda, 105 (Howard) won; Cobleskill, 107 (Shriner,) second; Liberto, 107 (Kennedy,) third; time, 1:26 3-5. Teo Beach, Stoney Lee, Empire, Elie, Humero, Sly Ben and Linthorpe also ran. Agnes Virginia, Rosecrest and Byron scratched.

Mile and furlongs: Buchanan, 111 (Ewers,) won; Redondo, 107 (Musgrave,) second; Grace G., 105 (Russell,) third; time, 1:25 2-5. Vivant, The Sultan, Retrou, Silver Sue, Cambyses, Promac and Dixie Lad also ran. Frank A. and Voltrome scratched.

Mile and one-eighth: Edwin T. Pyne, 104 (Archibald,) won; John Louis, 106 (Musgrave,) second; Moleray, 115 (McGee,) third; time, 1:53 3-5. John Carroll also ran.

Seven furlongs: Prolific, 90 (Archibald,) won; Hilgert, 103 (King,) second; Duchess of Montabello, 97 (Russell,) third; time, 1:26 3-5. Cheripe, Robinon, Christine A., Bright Albert and Skylark also ran.

Mile and three-sixteenths: Azo, 97 (Fain,) won; Miss Officious, 105 (McGee,) second; Hi Col Cap, 107 (Buttwell,) third; time, 2:00. Uncle Henry, Smirker, Herman Doyle, Brancas, Right Sort, Nasmerito, Little Mose, Selma, St. Kilda and Guise also ran. Miss Naomi and Wattiere scratched.

TODAY'S ENTRIES.

Six furlongs: O. W. Burt, 111; Creston, *106; Columbia Maid, 106; Ed Ball, 111; Free Knight the Bear, 114; Kerry, 108; La Gloria, *107; Marbles, *102; Pal, 114; Spohn, 111; Shirley Rossmore, 106; Tom McGrath, 117.

Seven furlongs: Bell of Brass, 103; Chaffinch, 106; Dandy Fipe, 105; French Cook, 110; Frieze, 103; Gerrymander, 105; Grotto, 105; Inclement, 112; Medding Hanah, 105; Ocean Queen, 105; Parton, *100; Shapdale, 107; Sandpiper, 108; Star Thistle, 110; Stringency, 110; Tom Reid, 105.

Handicap, one and one-eighth miles: Czar, 109; Far West, 107; Guy Fisher, 95; Maltbie, 110; Vox Populi, 113.

The Colin stakes, $1500 added, five furlongs: Donau, 115; Roberta, 103; Lucky O'Brien, 118; Sir Ashton, 111.

Mile and a quarter: Albert Star, 103; Cluyne, 96; Dixie Lad, 104; King of the Mist, 104; Logistilla, 102; Montclair, 100; Oberon, 104; Raleigh, *95; St. Ilario, 103.

Five and a half furlongs: Colloquy, 111; Col. Bob, 112; Homecrest, 103; Bavaria, 107; Rey Hindoo, 114; Rialto, 118; Rifleman, 114; Taylor George, 113; Tom McGrath, 117; Waterbury, 115.

One mile: Alma Boy, 108; Barney Oldfield, 108; Biskra, 102; Duke of Bridgewater, 101; Entre Nous, *98; Emma G., 94; Financier, 107; Hannibal Boy, 105; Joe Cloyne, 105; Livius, 108; Monvina, 106; St. Elmwood, 108; Sbari, 115; Snowball, 110; Timothy Wen, 111; Third Rail, 104.

*Apprentice allowance.

EMERYVILLE RACES.

HILDRETH WINS FEATURE.

[ASSOCIATED PRESS DAY REPORT.]

OAKLAND, April 2. — Dandelion scored an easy victory in the mile race, the feature of the programme at Emeryville today. The Hildreth horse found the route to his liking and taking the lead in the last quarter led Rubia Granda and Boggs past the wire. Red Leaf won the mile and a half race cleverly.

G. Burns has been reinstated to ride for Sam Hildreth only. Results:

Four furlongs, selling: Judge Quinn, 109 (Walsh,) won; Intrinsic, 103 (Scoville,) second; Eddie Graney, 105 (Tapplin,) third; time, 0:49. Electrowan, Dr. Nick, Italian, Quality Street, Sovereign, Madeline L., Tipster, Eel and Contra Costa also ran.

Futurity course, selling: Cotytto, 98 (Gross,) won; Serenade, 107 (Devereich,) second; Fore, 99 (Kirschbaum,) third; time, 1:11 1-5. Right Easy, Ace of Diamonds, Rossiare, Osorine, Fulford, Listowel, Matchtulla, Woodlander and Chitterlings also ran.

One mile and a half, selling: Red Leaf, 102 (Scoville,) won; Nadzu, 107 (Taplin,) second; Fantastic, 100 (Buxton,) third; time, 2:38 2-5. Orcagna, Mendon, Legatee, Chaplet, A. Muskoday, Prince of Orange, and Markie Mayer also ran.

Mile, purse: Dandelion, 112 (Taplin,) won; Rubia Granda, 91 (Hoss,) second; Boggs, 105 (Scoville,) third; time, 1:41 2-5. Palo Alto, and Wap also ran.

One mile, selling: Moorish King, 110 (Ross,) won; Yankee Daughter, 105 (Scoville,) second; Tollbox, 114 (Mentry,) third; time, 1:42 2-5. Gatlen Lass, Rosevale, Footloose, Ida Hewitt, Akzar-ben, Pallas, Yakima Belle, Tennessee Boy and Prosper also ran.

Six and a half furlongs, purse: Dareington, 118 (McIntyre,) won; Little Siss, 105 (Taplin,) second; Jim Gaffney, 118 (Walsh,) third; time, 1:21 2-5. Captain John, Knight Deck, Prince Gal, Banposal, Dargin, Roman Wing and Obey also ran.

MEADOWS RACING.

TO PREVENT GAMBLING.

[ASSOCIATED PRESS DAY REPORT.]

SEATTLE, April 2.—There will be no racing at The Meadows this year if pools are sold. This is the statement made by George F. Vanderver, prosecuting attorney of King county. The selling of pools is a violation of the law and the prosecuting attorney says he will enforce the law.

Despite the repeated denials of James F. McElrey, big chief in the King County Fair Association, which controls The Meadows, that there would be no racing at this track this year, the rumors have been persistent that a meet would be held and run until the new anti-racing law goes into effect, June 12.

HEADY PLAYERS REQUIRE A TAX.

[BY DIRECT WIRE TO THE TIMES.]

WASHINGTON, April 2.—[Exclusive Dispatch.] Congressman Kahn was assured today that the California soccer football team of San Francisco, which intends going into Canadian territory to play a number of matches, will not be embarrassed by the requirements to put up a head tax because some of the players are not American citizens.

MORNINGSTAR IS CHAMPION.

Defeats George Slosson in Balk Line Billiards and Wins Big Money Prize.

[ASSOCIATED PRESS NIGHT REPORT.]

NEW YORK, April 2.—Ora C. Morningstar of this city is the new world's champion at 18.2 balk-line billiards, having won the honor by defeating George F. Slosson in the final game of the international tournament tonight.

Besides winning the championship emblem, he gets a cash prize of $1200 and 40 per cent. of the gate receipts and entry money.

George Sutton of Chicago gets second prize, 25 per cent. of the money; George F. Slosson of New York and A. G. Cutler of Boston get third.

CLIMB MT. WILSON.

G. B. Wigman, A. Greenbaum, H. Manco, G. Williams, G. Martin, B. H. Lincoln, O. Smith, H. Powell, R. Obrien, W. A. Hawley, A. D. Gaynor, J. Menard and C. Grafton, forming a party from Los Angeles, made the climb to the top of Mt. Wilson last Sunday in two hours and forty-five minutes. The time to the half-way house was one hour ten minutes, and from the half-way house to the top one hour thirty-five minutes. Taking into consideration the fact that the trail was covered with snow, the time is considered good.

NEWMIRE VINDICATED.

Coach Cromwell of U.S.C. says there was a mistake in the account of the relay run at Berkeley, when Newmire is credited with losing ten yards in one of the laps. He credits Newmire with having gained three yards on McNamara, his opponent. Then Reid ran his opponent even for U.S.C. Grant Richardson is the one who lost, he dropping fifteen yards. Then Martin gained seven yards, and passed to Lennox only five yards back of his opponent. Lennox then ran a dead heat on the final lap.

SOUTHERN GIRLS LOSE THE GAME.

[ASSOCIATED PRESS NIGHT REPORT.]

BAKERSFIELD, April 2.—The champion Long Beach Girls' High School basket ball team failed to successfully defend their title against the Bakersfield girls tonight, the latter winning after a clean, hard-fought contest, 11 to 9. The visitors had the advantage in their first half, which stood 4 to 2.

If you have never before tried
Hunyadi János
Best Natural Laxative Water
FOR
CONSTIPATION
Try it now
And judge for yourself

ORANGE GROVE EXCURSIONS

A Delightful Daily Trip to Riverside and Redlands

No trip in Southern California equals this one through the great Orange Grove district. Train leaves Salt Lake Route First St. Station 8:35 a.m. every day, passing through Pomona and Ontario. Stop two and a half hours at Riverside for sight-seeing and lunch at The Glenwood mission hotel. Then to San Bernardino and by electric car to Redlands. Round trip rate to San Bernardino is $1.75 Sundays, and $2.75 week-days. San Bernardino to Redlands and return, 35 cents.

Get tickets at 601 So. Spring St., or station via

Salt Lake Route

CALIFORNIA RELAY.

SECOND ANNUAL CARNIVAL.

UNIVERSITY OF CALIFORNIA, April 2. — [Exclusive Dispatch.] The second annual relay carnival to be given by the Big C Society will be run off tomorrow afternoon, prior to the first intercollegiate baseball game, on the California oval. The programme includes a mile relay for club and college teams, a mile and 880 High School relays, an 880 relay for Catholic schools and colleges, and a relay for grammar schools over a course of 600 yards. There will also be several special invitational events, which include a High School 880-yard run, a 600-yard run, 100-yard dash, and pole vault. All the relays will be run with five-man teams, with the exception of the grammar school races, in which six men will compete.

The entries include all the prominent High School teams from about the bay, the team from the Olympic Club, the 'varsity team, and teams from the Catholic schools of St. Mary's, St. Peter's, St. Ignatius and Sacred Heart. Efforts were made to induce the U.S.C. five to stay over for the carnival, but the southerners found it impossible.

Of the invitational events, the 600-yard run promises to be the most exciting. The entries include Glarner, Craig and Miller of the Olympic Club, John O. Miller and Wyman of Stanford and Dozier of California. The real contest promises to be between Glarner and J. O. Miller, and both men say they will go after the world's record in the event. At the carnival last year Glarner set a new record in the 900-yard run.

The hundred will bring together such men as Snedigar and Knox of the Olympic Club, Campbell of Berkeley High, W. R. Johns of California, and Hollis and Caldwell of Cogswell High. All of these men have records of at least 10 1-5s. in the event.

Bellah, Lanagan and Knox of the Olympic Club will enter the pole vault along with Dickson of St. Mary's, and Brown, Bull and Munn of California.

Boxing in Illinois.

SPRINGFIELD (Ill.) April 2.—A bill was introduced in the House today permitting the holding of sparring exhibitions before athletic clubs for six rounds with not less than six-ounce gloves.

LOOKING AHEAD.

ANGLERS PLANNING FOR TROUT SEASON.

ALTHOUGH the official opening of the trout season is still a month off, the rodsters are beginning to uncover their tackle and paraphernalia, and are scouting information concerning the most likely locations in which to pursue their favored sport as soon as the law opens the way.

The phenomenally heavy snowfall and considerably more than the usual quota of rainfall during the last few months have contributed to make conditions in the streams such that it is almost impossible to whip the local streams for fish at present, and very few of the seasoned fishermen would dare venture a trip to the streams much before the season opens.

With roily water and such high levels everywhere that wading is almost impossible, there is little encouragement to be found at present for the fly caster. The water of course is several degrees colder in May than later in the season, and fish are in very good condition in consequence. This fact especially is an incentive to the fishermen to try for an early season excursion, and as a rule all the rodsters who can possibly get away for a period of a few days make for the streams the first day the season permits.

There should be plenty of water in nearly all the Southern California streams the greater part of the summer, and the fishing bids fair to last longer than usual. Last season there were more or less trout in the San Gabriel all season, but as usual after the stream has been fished for two or three months the trout become very hard to catch, and returns to the late season angler are not always satisfactory.

The usual supply of trout should be greatly augmented this year by the generous restocking of the southern streams by the State Game Commissioners. Thousands of rainbow and steelhead trout were distributed over the mountain streams of the coast range, and the sport should be considerably improved. The upper Santa Anita, Little Bear, and Santa Ana tributaries especially, received large assignments of the trout, and these locations should be productive of good sport this season.

Local trout fishermen have come more and more to depend on simple tackle outfits in their excursions to the nearby streams. Southern California essentially is not a fly-caster's country. The local fish are gamey enough but in the ordinary season there is not a great deal of water in this end of the State upon which a skilled caster can show his art to advantage. Narrow streams, too much brush, and lack of necessity are causes.

In the north conditions are quite the opposite and inducements to the devotee of fine tackle in the broad and deep trout rivers are ample to afford the fly caster plenty of opportunity to show his skill to advantage. Satisfactory casting is often at a premium on such streams as the Eel, Truckee, Humboldt and other rivers, while farther south on the Kings and Kern rivers there is equal opportunity to cast a fly to advantage.

Locally the high water ought to afford the fly-caster better results this season than usually. All the streams will be running full because of the heavy snowfall in the mountains and if the brush is not too thick considerable sport should be on tap through this source. The Santa Ana and portions of the San Gabriel afford the most likely locations for casting.

A promising location is Deep Creek in the San Bernardino Mountains. It runs through a rugged country but any one who has enjoyed a day's sport along the deep pools of this stream certainly will include the creek in the season's itinerary. The streams in the vicinity of Seven Oaks are generally well stocked with trout, and the country is more accessible than Deep Creek.

Outfitting for trout fishing on local streams is a different matter than in the East. California anglers prefer a shorter, stiffer rod as better adapted to local conditions. Reels are seldom used except as a receptacle for the line, and a sort of counter weight to balance the rod. It is seldom that fish of sufficient size to start a reel are hooked.

A great many trout devotees prefer to take a chance with an improvised rod cut from a sapling. Worms, grasshoppers, and other insects take the place of costly flies and the results in many instances favor the worm fisherman. Grasshoppers used without a sinker and so impaled on the hook as not to prevent their striking out for the shore prove one of the deadliest of lures.

Trout often take insects when nothing else in the form of an imitation fly will tempt them to rise. Insects of various sorts can be used for results if care is taken to select some insects upon which the trout have been feeding, as shown by their pouches when opened.

GERLEMANN SAYS:

It makes no difference where you live, in the large town or the small village, you get exactly the same treatment as though you were our next door neighbor. No order too large for our capacity and none too small for our prompt attention. Send for monthly price quoter.

We are promised 1000 wild geese from the Imperial Valley; should they arrive, we will sell them at 45c each.

50 lb. Sack Idaho Flour	$1.50
1 doz. Nice Cured Lemons	5c
1 lb. Pearl Tapioca	5c
1 lb. Fancy Layer Raisins	5c
4 lbs. Fancy Jap Rice	25c
1 qt. Sauer Kraut	10c
1 qt. Heinz' Medium Sweet Pickles	15c
1 can Crosse & Blackwell Kipeered Herring	25c
3 lbs. Pretzels	25c
1 qt. Jar Strained Honey	30c
1 qt. Green Olives	10c
1 Gallon Can Ripe Olives	50c
1 lb. Full Weight Butter, as sweet as a nut	30c
100 lb. Sack Nice Potatoes	$2.00
4 lbs. Lima Beans	25c
7 lbs. Pink Beans	25c
1 Big String Red Chillies	90c

Goodhues sent us 5000 big ten-cent loaves from yesterday that are on sale today at 5c each.

At Our Market

Headquarters for all kinds of dressed poultry.

3 lbs. Rib Steak	25c
3 lbs. Hamburger	25c
Loin of Roast Pork, per lb.	15c
Loin of Pork Chops, per lb.	15c
Fresh Pork Shoulder, per lb.	11c
Legs of Yearling Lamb, per lb.	12½c
Lamb Stew, per lb.	7c
Veal Roast, per lb.	8c, 10c, 12½c
Veal Stew, 2 lbs.	15c

Phone in your orders. We deliver.
Phones—Broadway 2045, F6022.

Gerlemann Cafeteria and Lunch House 534 SOUTH MAIN ST.

514 S. Main St.

PATHFINDERS TRAVEL.

ST. LOUIS, April 2.—The New York-Seattle automobile pathfinders arrived here tonight at 6:30 o'clock, after a run of 165 miles from Bloomington, Ill. The machine left Bloomington at 9 o'clock this morning. The last miles of the run were made over muddy roads.

RAMONA BEATS LINCOLN.

The girls' basketball team of the Ramona-street grammar school defeated the Lincoln-street school team yesterday afternoon by the score of 6 to 4 on the Lincoln school's grounds. This is next to the last game of the season for the Pomona team.

25c Women's New Neckwear 15c

THE REAL BARGAIN CENTER OF LOS ANGELES
The 5th STREET Store
BROADWAY AT FIFTH STREET

98c Chiffon Veils 49c

Saturday Little Folks' Day

MORE AND BIGGER VALUES, VASTER ASSORTMENTS SUITS, DRESSES, ETC.

Children's $3.50 Dresses.. $1.98
Children's and misses' pretty white dresses of sheer India linon, in blouse or French styles, liberally trimmed with embroidery and lace; sizes 2 to 15 years; $3.50 dresses at $1.98.

Children's $2 Dresses . . . 98c
Sizes 6 to 15 years; several pretty styles, made of gingham, percale and chambray; full pleated skirts; long or short sleeves; $1.50 and $2.00 dresses 98c.

Children's 40c Bonnets, 8 to 10 . 10c
Infants' and children's pretty lawn bonnets, trimmed with embroidery and lace, in full ruche and French styles; 8 to 10 only, 40c bonnets, 4th floor, 10c each.

Boys' Wool Suits..... $1.50
Handsome new styles in boys' spring suits, made of fancy worsteds; sailor styles with patent leather belt, nicely trimmed with silk and mohair braid; sizes 2½ to 9 years. Special value at $1.50.

Boys' $4 and $5 Wool Suits . . $2.50
An odd lot of splendid suits grouped together and marked at this price for today. Norfolk styles, knee pants; splendidly made garments; $4, $4.50 and $5 values at $2.50.

Boys' 75c Wash Suits..... 49c
Several attractive styles made of percale and madras in pretty stripes and plain colors; sailor and Buster Brown effects; sizes 2½ to 10 years, at 49c.

Boys' 50c Knee Pants 25c
Durable quality, made of worsteds, cheviots and mixtures, 4 to 17 yrs..... 25c

Boys' 35c and 50c Blouse Waists
Of fine madras and percale, pretty patterns, sizes 4 to 14 years..... 25c

Notable Economy in Children's Footwear

$2.00 SHOES—For boys and misses; splendid school shoes of tan Russia calf and patent colt; oxfords and vici kid; good flexible soles; all solid leather; sizes, child's 8½ to 11, misses' 8½ to 2, boys' 2½ to 5½ and little gents' 9 to 13.. $1.48

$1.00 FOOTWEAR — Of white kid, two strap slippers; also dull kid oxfords, with wedge heel; sizes 5 to 8. Tan pebble grain leather barefoot sandals with good soles; sizes 5 to 2, and babies' patent colt strap slippers, sizes 1 to 5..... 69c

$1.50 SHOES — Tan pebble grain oxfords and vici kid shoes; sizes 5½ to misses' 2s; also patent colt oxfords, with turned soles; sizes 11½ to 13. Patent colt, black and tan ankle strap slippers; sizes from 5 to 8; turned soles..... 98c

$1.75 SCHOOL SHOES—Boys' tan pebble grain shoes, sizes 12 to 2; also box calf, sizes 9 to 13, all solid leather; misses' vici kid shoes, sizes 8½ to 2; solid sole leather counters, inner and outer extension soles..... $1.25

A YARD OF HAVANA COBS FOR 15¢

Measure Cobs by any rule—you'll say best.

Measure them by the foot rule and a package of nine will be 36 inches long. Measure them by the rule of common sense and you'll find that buying a cigar that's all tobacco and no label, or fancy shaping, is good enough for any man. Measure them by the rule of economy and you'll make your cigar money go ten times as far or get ten times more satisfaction out of it than you're used to.

Cobs are new kind of Havana cigars—made in the roughest way possible. But the economy has been kept in the manufacture and all the expense has been left in the quality.

Four inches long, open at both ends. Free smokers—fragrant, smooth, satisfying. Mild as a rose, delicious. Never bitter, never bettered. A package of nine (at the price of one cigar that's as good)—15 cents.

FOR SALE EVERYWHERE

GEO. W. WALKER, DISTRIBUTOR, LOS ANGELES

Easter Greetings

The latest Society Stationery, Engraved Wedding Invitations, Announcements, Calling Cards, Easter Cards, etc. ¶ Artists' materials. All the needs for amateur or professional. Pyrographic Supplies, Drawing Instruments, etc. ¶ Picture Framing — Get that picture framed today.

Sanborn, Vail & Company
735 S. Broadway, Between 7th and 8th Sts.

Waverley Electrics
World's Standard.
W. A. EVANS, AGENT.
Home 72850 1676 W. Washington St.
Sunset West 4317 Los Angeles, Cal.

NATIONAL
4 and 6 cylinder Cars. P. N. Motorcycles. Single and 4-cylinder.
NATIONAL AUTO CO.
1351 So. Main

PIERCE
W. E. BUSH, So. Cal. Agency.
Garage and Repairing.
1227-29 SOUTH MAIN
Home F7901 Main 8475
Members A. D. A. of S. C.

Don't buy a car until you see the
OLYMPIC
"It fits the pocketbook."
H. T. BROWN MOTOR CAR CO.
1136 S. Main St.
F5647. Main 7853.

PREMIER
"THE QUALITY CAR."
1909 4 and 6 cylinder cars ready for delivery. SCHWAEBE-ATKINSON MOTOR CO. (Inc.) Phone 22053; South 47. Adams and Main. L. H. Schwaebe, Pres. Robt. Atkinson, Mgr.

Champion Stock Car of the World.
THOMAS FLYER
The Little 4-Cylinder, weight only 2500 pounds $2500.
Thomas Motor Car Co.
433 West Seventh. Cor. Olive.

Classified Liners.

Times Classified Rates: The rate for inserting "Want" ads in The Daily Times is 1c per word for each insertion) in the Sunday issue 1½c per word, each insertion; minimum charge 25c; except under following classifications the rate for which is 10c per line, minimum charge 50 cents: "Society Meetings," "Personals," "Special Notices," and "Baths and Massage."

"Liner" (classified) advertisements for Sunday insertion received over the counter or by telephone after 12:30 o'clock Saturday nights will be inserted under heading "Too Late To Classify."

Sunday real estate advertisements, to be classified properly, must be in The Times office before 10:30 o'clock Saturday night. Rates 1½ cents per word.

The Sunday circulation of The Times exceeds 77,000 copies, and more "liners" are regularly printed in its columns than in the other Los Angles newspapers combined.

Telephone your want advertisements. Ring up "The Times" any time of day or night and secure prompt and careful attention.

The Times cannot guarantee accuracy or assume responsibility for errors of any kind occurring in telephoned advertisements.

THE TIMES will not be responsible for more than one incorrect insertion of any advertisement ordered for more than one time.

Advertisers should retain receipts given by The Times in payment for "Liners." If no mistakes can be rectified without them.

SPECIAL NOTICES—

TIMES COOK BOOK, NO. 5, READY TODAY, and until the edition is exhausted, is placed on sale at the Times office, 2d floor, the elaborate and comprehensive cook book of the series issued by The Times.

The 315 recipes for hot Spanish and Mexican dishes and the hygienic department are big features of the publication. The recipes brought out by The Times Prize Cooking Contest, in which housewives of Southern California participated, are generally from Southern California housewives and noted chefs. Price 25c; by mail, 5c additional. Address THE TIMES, Los Angeles.

SUNDAY REAL ESTATE LINERS.

Classified real estate advertisements for insertion in THE DAILY TIMES must be in the office not later than 10:30 o'clock Saturday nights. Other want advertisements for Sunday insertion will be taken over the counter until 11:30 p.m.

The great volume of liners printed in The Daily Times, numbering regularly over 1000 separate announcements, makes this regulation absolutely necessary in order to get the paper in time for the Sunday issue.

CESSPOOLS CLEANED OUT. WE CAN TAKE OUT MORE THAN OTHER COMPANIES CAN PUT IN. PRICE IS THE SAME. SCHUMACHER'S TEAMS. NO WAITING. RED STAR SANITARY CO., MAIN 9495, HOME 10495.

THE EASTERN MILLINERY PARLORS are closed (owner gone home sick;) stock and fixtures are for sale. If you want a genuine bargain at once before stock is moved out. Inquire for MR. BRYSON, Room 1, Bryson Bldg.

KING REliABLE MOVING CO. Main 6126. Home 22584. Before making contract elsewhere. We can save you money. Large open vans, with experienced men, at $3 hour, or by contract, local and country trips a specialty.

TIMES BRANCH OFFICE, 531-533 S. SPRING St. Advertisements and subscriptions left at this branch office of The Times will receive careful attention at the office. Competent clerks in attendance.

DELYEAR'S VAN & STORAGE CO., WILL move you promptly, vans for can haul, storage large private locked iron rooms, $1.50 and $2 per month, tanks for hire. Phone F3171; Main 1117. Office 508-11 S. MAIN ST.

NOTICE IS HEREBY GIVEN THAT I INTEND to apply to the State Board of Prison Directors to be paroled from the State Prison at Folsom, according to law. BYRON SMITH.

I HEREBY GIVE NOTICE THAT GERTRUDE E. Mason has left my bed and board and I shall not be responsible for any debts contracted by her. D. MASON.

CESSPOOLS, $5 TO $8. CLEANS THEM out. We take out 117 gallons at each load and charge only $5. PACIFIC SANITARY PUMPING CO. Home 22040, West 6296.

LADIES—LEARN BEAUTY CULTURE. AT MacDonald's College of Hair Dressing and Beauty Culture. Free illustrated booklet. 204 Mercantile Place. Suite 16 to 44.

FOR EXCHANGE—FOR REAL ESTATE—or for sale, two young bay mares, one by Highflyer, the other by Alcyone 2:16; one by Alcyone 2:16. Phone South 2806. CROCKETT.

FOR EXCHANGE—FURNISHINGS OF 22-room boarding house, good location; this will rent only; $40; want small country place, good. WHEELER, 151 Avenue 29, city.

LADIES' HATS RERLOCKED, CLEANED and finished; reasonable prices. STANDARD HAT CO., Inc., 751 S. Broadway, fourth floor, elevator.

CALIFORNIA STEAM CARPET CLEANING WORKS cleans carpets, refitting, sewing and laying. 239 E. 4TH ST. Main 1166. Home A4294.

BE IT KNOWN THAT I, A. TEMPLETON, will not be responsible for any debts contracted by my wife, Evelyn Templeton. 3

YOUNG LADY HAVING LOVELY DANCING hall in own home will give private lessons; waltz and two-step. PHONE 12687. 4

ROOF REPAIRING PROMPTLY ATTENDED to. All work guaranteed. CAL. ROOFING AND SUPPLY CO., 603 Grosse Bldg. F5646.

FEATHER PILLOWS RENOVATED AT WORKS, 236 CLAY STREET NEAR FIRST. Phone Sunset Main 1166, Home F7061.

USE BASSETT'S, THE ORIGINAL NATIVE herb, for rheumatism, constipation; 50 tablets 25c. Druggists, in black boxes, or at druggists.

LACE CURTAINS LAUNDERED BY HAND. West 291, Home 5473. MRS HEATH.

CHURCH NOTICES—

With Place and Hour.

CHRISTIAN SCIENCE SERVICES, SECOND Church of Christ, Scientist, Simpson Auditorium, 204 S. Hope st. Services Sunday, 11 a.m. and 8 p.m.; sermon from the Christian Science Quarterly. Subject, "Unreality." Children's Sunday-school, 9:30 a.m.; Wednesday evening meeting at 8 o'clock, at Simpson Auditorium, and Christian Science Club, 1044 South Hope st., at 8:15. Reading-rooms, 510-511 Herman W. Hellman Bldg., Spring and Fourth sts., open daily, Sundays excepted, from 9 a.m. to 5 p.m.

REV. J. G. HILL, TEACHER OF BIBLE and ethics in Southern California University, will give exposition of the International Sunday-school lesson, Saturday, 3 p.m., at Y. W. C. A. building, 3rd and Hill streets, Room 611.

CENTRAL BAPTIST CHURCH, ALVARADO and Pico streets. Arthur S. Phelps, minister. Morning subject, "Love as a Social Law." Night topic, "The Social Drinker."

PERSONAL—

Business.

PERSONAL — THE WORLD'S GREATEST ASTRAL SEER AND PSYCHIC — MILBURN. WHEN CONSIDERING A PSYCHIC CONSULT THE BEST.

Milburn is the acknowledged leader of them all. Permanent office in Los Angeles. Guidance given with a power higher than human, to bring sunshine and success in your life. Work guaranteed.

325 SIXTH ST. Hours 10 to 5, daily and Sundays. 3

PERSONAL—THE GEM HAIR REMEDY. The only one guaranteed to cure diseases of the scalp and secure a new growth of hair. Send in your address and we will mail you free booklet.

GEM HAIR PARLORS, rooms 418 and 420, Bryson Blk., N.W. cor. Second and Spring sts.

PERSONAL—THIS BRANCH OFFICE, 531-533 S. Spring st. Advertisements and subscriptions left at the new Spring-st. office of The Times will receive as careful attention as at the main office. Competent clerks in attendance.

PERSONAL—LADIES USE DR. LA FRANCO'S Compound safe, speedy regulator; $5; sent prepaid by mail; confidential and testimonial free. DR. LA FRANCO, Philadelphia.

PERSONAL—"GEORGE DEAR: YOU MUST communicate with us at once for mother's estate. EMMA and LAURA.

PERSONAL—MUNDO, THE GREAT INdian seer, readings daily. 541½ S. SPRING.

PERSONAL — MME. ORA, EXPERT PALMist, ladies, 25c; gents, 50c. 309½ S. SPRING.

PERSONAL—MADAM ANNUVE. REAL AM TRANCIST. THE GREAT TRANCE PSYCHIC. Gives Names, Dates, Facts and Figures. Tells you of the Living or Dead. 1000 SOUTH MAIN. Cor. 10th.

PERSONAL—PROF. W. E. KING, MY 5 HILL ST., astral dead trance spirit psychic seer and palmist. special reading this week—50c—50c. to receive the full readings you must cut this advertisement out and bring it with you. tie gives dates, facts and figures, telling and important advice. Call and he will guide you with certainty higher than human power, tells you the truth, good or bad. Five distinct claims of THAT and order of DAYAN. HIS REVELATIONS ARE MOST WONDERFUL and acknowledged to be of the highest order. not made to satisfy idle curiosity, but intended to give those who seek the truth a permanent benefit. He does not cater to the superstitions of the ignorant, credulous people. If you are in doubt that he can and will perform all he claims, feel yourself invited to call and he will give you a more substantial proof of his marvelous power than you have before received from mortals. HIGH-CLASS PATRONAGE SOLICITED. Readings daily and Sunday, 10 to 8. Permanently located in his own home.

241 E. HILL ST.

Between 2nd and 3rd, near Angels' Flight.

PROF. W. E. KING.

PERSONAL—

MAXINE KARMA.
MAXINE KARMA.
MAXINE KARMA.

ASTRAL DEAD TRANCE PSYCHIC, WITHOUT ASKING ONE QUESTION, SHE TELLS YOU MORE THAN A WORD. WONDERFUL KARMA gives dates, facts, figures, tells you of living or dead. YOUR SECRET TROUBLES, the cause and remedy, in fact, tells everything. Gives infallible advice on all affairs of life.

ALL READINGS REDUCED THIS WEEK. 50C THIS WEEK—50C.

HOTEL WILLOUGHBY,
206 SOUTH HILL ST—306.

MAXINE.
MAXINE KARMA.
MAXINE KARMA.
MAXINE KARMA. 2

PERSONAL — TIMES COOK BOOK, NO. 5, ready today, and until the edition is exhausted, is placed on sale the largest, most elaborate and comprehensive cook book of the series issued by The Times.

The 315 recipes for hot Spanish and Mexican dishes and the hygienic department are big features of the publication. The recipes brought out by The Times Prize Cooking Contest, in which housewives of Southern California participated, are generally from Southern California housewives and noted chefs. Price 25c; by mail, 5c additional. Address THE TIMES, Los Angeles.

PERSONAL — PROF. ALTHOUSE, EXPERT ASTROLOGER and PALMIST, acknowledged the best intellects as the most remarkable reader of the age; casts complete horoscopes; advice on all questions of life. His readings, scientific, absolutely correct, man in black hair, classed with those of other readers. With each hand also an astrological reading. HIGHEST GRADE WORK. HIGH-CLASS PATRONAGE solicited; prices reasonable. 261½ S. SPRING. 3

PERSONAL—

MADAM ANNUVE.
REAL AM TRANCIST.
THE GREAT TRANCE PSYCHIC.

Gives Names, Dates, Facts and Figures. Tells you of the Living or Dead.

1000 SOUTH MAIN. Cor. 10th.

PERSONAL—

BYRON STANLEY,
OLDEST ESTABLISHED, BEST-KNOWN PSYCHIC IN CALIFORNIA, GIVES RELIABLE AND SOUND ADVICE THAT WILL HELP YOU ON ALL AFFAIRS OF LIFE. READINGS 50c.

2 424—S. HILL, 424.

WANTED—

Help, Male.

WANTED—CLOTHING SALESMAN WITH show window experience, $25; experienced outside produce salesman, Central California. INDUSTRIAL & COMMERCIAL BUREAU, 438 Bryson Blk. 3

WANTED — FIRST-CLASS ADVERTISING solicitor to work in combination bank and list of papers; must be experienced man and capable of handling large business. Apply 1001 E. NEWELL, 311 Central Bldg.

WANTED—AT ONCE, COLLECTOR; MUST be active and know city; first-class local reference absolutely necessary; Indian motorcycle furnished. Apply in person to GEORGE J. BIRKEL CO., 346-7 S. Spring st. 4

WANTED — EXPERIENCED MAN'S GARment presser; must be able to operate machine; UNION DYE WORKS, leading dry cleaners, corner Griffith and E. Washington. 5

WANTED—10 FIRST-CLASS PLASTERERS; also 10 good rough carpenters for out of city non-union. F. O. ENGSTRUM CO., E. Fifth and Boston.

WANTED—LOCAL MANAGER TO REPRESent manufacturing corporation; exclusive contract. W. F. A. CO., 1005 Gough st., San Francisco.

WANTED—A FINE APPEARING GRAY physician, registered in California, with hospital ex...ce, good salary, short hours, no traveling. DR. C., 747 S. Main st.

WANTED — 2 LIVE SOLICITORS, MALE or female, to work on liberal commission. Apply ROOM 425, Merchants' Trust Bldg., between 9 and 10 a.m. 4

WANTED—10 YOUNG MEN WITH BICYcles for parcel delivery; also school boys. Apply this morning ready for work, 434 CENTER PLACE. 3

WANTED — FIRST - CLASS CARRIAGE woodworkers; also carriage blacksmith and helper. Apply to FARRELL & PEARSON, 221-3 Aliso st.

WANTED—EXPERIENCED BOOK-KEEPER for wholesale novelties. State particulars, experience, references and salary. Address Z, box 20, TIMES OFFICE. 3

WANTED—YOUNG MAN AS PARTNER IN scenic photographs; no money required to start, but must be of good references. Address Y, box 32, TIMES OFFICE.

WANTED—AN EXPERT CARPENTER TO fill permanent position as foreman of building; must understand cost $500. Address B, box 191, TIMES OFFICE.

WANTED—10 CARPENTERS, NEAR CITY, wages $3 day, 8 hours; 3 months' work; good weeks. Call MARKS EMPLOYMENT AGENCY, 125 E. Second st. 3

WANTED—MAN EXPERIENCED AS APpraiser and collector in chattel loan business. Address Y, box 140, TIMES OFFICE. 3

WANTED—MAN FOR OFFICE WORK AND collecting; must furnish bond. See MANAGER, 4th floor Chamber of Commerce Bldg. Call after 10 a.m.

WANTED—ONE MACHINE SHOP FOREman, 2 gas fitters, 1 first-class machinist. Apply to EMPLOYMENT AID DEPT., I. C. S. Offices, 522 S. Main. 3

WANTED—EXPERIENCED CARPENTERS, reinforced concrete laborers at once. LINEN LAUNDRY AND SUPPLY CO., 315 Boyd st.

WANTED—BOY ABOUT 17 YEARS OLD TO assist in hardware department. Call early. NATIONAL LUMBER CO., 3010 S. Alameda. 3

WANTED—2 EXPERIENCED SOLICITORS, office specialty; only men of good address and appearance. Apply 8 to 11, 527 GROSSE BLDG.

WANTED—GENERAL HOUSEMAN TO ACT as porter and attend elevator afternoons, $25 and found. HOTEL OHIO, 217 N. Broadway.

WANTED—BUSHELMAN FOR SATURDAY, April 8. Call 700 S. SPRING, 7:30. Buenaman-Litsey Co.

WANTED — EXPERIENCED WRINGER man. Apply ANCHOR LAUNDRY, 715 S. Los Angeles st.

WANTED — BUSHELMAN TO PRESS clothes and make new work. 403 LISSNER BLDG.

WANTED — SEVERAL GOOD LADIES tailors and one salesman, at once. 181 E. COLORADO ST., Pasadena.

WANTED—5 GOOD PLANING MILL BENCH men. 410 BRYSON BLDG., Second and Spring.

WANTED—AN EXPERIENCED WRAPPER and shipping clerk. Apply WHITLEY JEWELRY CO., 347 S. Broadway.

WANTED—30 SALESMEN FOR THE BIG sale, CUT RATE CLOTHING CO., 206 S. Spring st., before 9 a.m. 2

WANTED—BOY OVER 15 YEARS, WITH some experience, to work in grocery for 5 days. Apply Saturday at 839 W. 11TH ST. 3

WANTED—10 MIDDLE-AGED MEN TO sell ice cream; good pay; easy work. 2307 S. MAIN.

WANTED—NEAT-APPEARING BOY, GOOD manners, good position to right party. Apply BARRE & VAN PELT, 221 W. Third. 3

WANTED—15 CARPENTERS, $3 PER DAY. Call before 10 a.m. at 205 E. SECOND ST. Big 4 Employment Office. 2

WANTED—FIRST-CLASS CHICKEN PICKer; also 1 roustabout. Inquire W. D. YOUNG, Central and Gladys ave.

WANTED—GOOD SOLICITOR, WAGES OR commission. Apply UNIQUE DYE WORKS, 704 S. Grand ave., after 7 a.m. 2

WANTED—2 COAT MAKERS, B AND UP, steady work, sober. J. M. LOTTA, Santa Maria, Cal.

WANTED—FIRST-CLASS MAN, CLEANING, pressing ladies' gent's goods; married man preferred. PHONE 57264. 5

WANTED — PIANIST WOULD LIKE TO meet violinist; object professional work. Address Y, box 197, TIMES OFFICE. 4

WANTED—GOOD PHOTO PRINTER AND finisher. KING'S STUDIO, 229½ S. Spring st.

WANTED—EXPERIENCED SHOE SALESman at once. BURNS SHOE CO., 445 S. Broadway. 2

WANTED — FIRST-CLASS BARBER AT once. 229 W. SECOND ST.

WANTED—YOUNG MAN AS AN APPRENtice in a bakery at 233 S. MAIN. 3

WANTED—

Help, Male.

Note—Applicants for positions are advised not to enclose original recommendations in answer to ads. Send duplicates only.

WANTED—

MURRAY & READY,
Leading Employment and Labor Agents,
Second and Main sts.
A3018. Broadway 4630.

LONG JOB. CARPENTERS. LONG JOB. 5 framing carpenters.....$3, 8 hours

Cabinet maker, city.....$3 day
Furniture maker .....City
Young woman book-keeper, experienced in machinery business, about $12.
Young woman, office clerk to answer telephone and perhaps use typewriter, $5. THE HOUSE OF PHILBROOK, 233 Security Bldg., corner Fifth and Spring sts. 3

WANTED—CHECKER, CAFE, SALT LAKE City, fare paid, $90 etc.; cook and helper, small restaurant, city, $12 and $8 a week; girl to wash glass, 3 or 4 hours a day, cafe city, $4 a week; mangle girl, hotel, country, $30 etc.; waitresses, lunch counter, city, $8 and $6.50 a week; waitress, Pasadena, $25 etc.; waitress, country hotel, $25 etc.; chambermaid, country hotel, $25 etc.; girl for mixed work, country hotel, $20 etc.; salad maker, cafeteria, $5 a week; cook for five men on ranch, $30 etc.; house girls, city and country, $20 etc., $25 etc., $30 etc. HUMMEL BROS., 116 East Second st. 3

WANTED—SECOND GIRLS, CITY, $25, $30, both good places; nurse girl, beach place, $25; house girl, Hollywood, $25; house girl, 3 adults, two laundry, suburbs, $20; house girl, light place, healthy location, $20-$25; first-class meat cook, short hours, $60 month, city, chambermaid, city, $25, room, etc.; working housekeeper in, shorthand and typewriting; very moderate terms. 'PHONE MAIN 4367. 3

WANTED—MAN AND WIFE, RANCH, $60 month; cook, city, $12 week; chambermaid, city, $20 and found; colored cook, city, $30 month; waitress, lunch counter, $10 week; housekeeper, apartment house, $15 month; waitress, railroad house, $25, fare paid; candy girl, 19 week. 204 E. 2ND ST. 3

WANTED — HOTEL WAITRESSES, $25; cafe waitresses, $6 week; chambermaids, $25; house girls, $25, $30, $35; hotel cook, $50; cafeteria girls, $8; family cook, $35; other good positions. SECURITY AGENCY, 234 Bryson Bldg., 145 S. Spring. 2

WANTED—HOTEL AND RESTAURANT help, all kinds, waitresses, cooks, pantry girls, serving girls, chambermaids and house girls, all kinds of help. Call MARKS' EMPLOYMENT AGENCY, 125 East Second st. 3

WANTED—LADY DEMONSTRATOR FOR toilet article; straight salary and good pay to intelligent lady; must be convincing talker. Call for sales manager before 10 a.m. THE BRININSTOOL CO., Mateo and Palmetto st. 3

WANTED — WAITRESSES, $8; CANDY girls, $7; boarding-house cook, $35; cafeteria girls, $8; women for day work, $2.5; chambermaids, $25. SOUTH BROADWAY, room 22. Main 1497; A3054. 3

WANTED—OPERATORS TO SEW ON POWer machines, making house dresses, kimonos, etc.; experience necessary. Apply PACIFIC GARMENT CO., 200 S. Los Angeles st., Third floor. 3

WANTED—MAKERS AND TRIMMERS FOR wholesale millinery; good pay to experienced people. Apply to MISS BENNETT, 316-318 Landt, wholesale millinery, 444 S. Broadway. 4

WANTED — AN EXPERIENCED FITTER on ladies' cloaks and suits; one competent of taking complete charge of work room. Apply at once, VIENNA EMPORIUM, 249 S. Broadway. 3

WANTED — LADIES TO MAKE OUR novelties and copy designs at home for wholesale house, pays $8 to $18 weekly. Call at store, 724 S. Broadway. WOMAN'S NATIONAL ART EXCHANGE.

WANTED—STENOGRAPHER IN BROKERage office; fair speed, neatness and accuracy desired. Address immediately, stating age and experience, Z, box 25, TIMES OFFICE. 3

WANTED—COMPETENT YOUNG LADY bookkeeper and stenographer. Good personality. Salary $50. Apply THE COMMERCIAL PUBLIC STENOGRAPHERS, 329 H. W. Hellman Bldg.

WANTED—GIRL FOR GENERAL HOUSEwork, where other help is kept; must be good cook; wages, good wages to good help. 2433 S. FLOWER. Take Grand ave. car to Adams st.

WANTED—EXPERIENCED NURSE FOR 2 children, near Seattle, for summer and Redlands next winter; wages $30. Apply 730 MADELINE DRIVE, Pasadena. Hope 'Phone Pasadena 2622. 5

WANTED—GOOD MILLINERY SALESLADY at Pomona, Cal.; good salary. Write at once or meet me at TUTLER SCHUTZ CO., Monday, 9 to 2 p.m. M. E. WALLACE. 4

WANTED—EXPERIENCED BOOKKEEPER for general store; must write plain and rapid hand. Call Saturday, 10 to 2. FITZGERALD BROS., South 3172, 2401 S. Main st. 3

WANTED—CASHIER AND BOOK-KEEPER, familiar with stenography; must be highclass. Apply 217 CITIZENS' NAT'L BANK BLDG. 3

WANTED—LADY TO TRIM MEN'S HATS. Come ready to work. Saturday morning; experienced. CROFF HAT WORKS, 523 S. Spring.

WANTED—3 EXPERIENCED PRESSERS IN dye works. Come ready for work. Salary $12. NONPAREIL DYE WORKS, 1012 West 36th st.

WANTED—LADIES TO MAKE PILLOW tops at home, good pay, steady work; unlimited instructions free. Call 713 S. FLOWER.

WANTED—LADIES, QUICK; EXCEPTIONal opportunity. FLORENTINE HAIRDRESSING COLLEGE, corner Broadway, Entrance 207 Mercantile Place. F7267. 2

WANTED—EXPERIENCED SKIRT TAILORESS; steady work, good wages; apply for the right party. THE ELITE LADIES' TAILOR, 730 S. Broadway. 3

WANTED—AT HAMBURGER'S, 5 EXPERIenced ladies; must be of good appearance and able to show ability and best references; none others need apply. 4

WANTED—GIRL FOR GENERAL HOUSEwork, washing for child 1 year; 2 in family; references, corner ORANGE GROVE AVE. AND STERLING PLACE. South Pasadena. 3

WANTED — EXPERIENCED YOUNG woman for upstairs work; work every morning from 8 to 12. Apply mornings at 1018 BONNIE BRAE. 3

WANTED—LADIES, MAKE $5 DAILY; EXtraordinary offer to enterprising ladies. FASHION BEAUTY COLLEGE, entrance 307 S. Broadway.

WANTED — 7 LADIES, IMMEDIATELY. FLORENTINE HAIRDRESSING COLLEGE, corner Broadway, Entrance 227 Mercantile Place. F7267. 3

WANTED—LADY IN GOOD SOCIAL POSItion, interested in Occult Sciences, who will assist in forming class. PHONE HOME 59217. 3

WANTED—GIRL FOR GENERAL HOUSE work; must be a clean cook and able to care for baby. Apply 2568 BUDLONG AVE. 4

WANTED—LADY UNDER 40, STYLISH and able to manage apartment house at beach. Address Y, box 169, TIMES OFFICE 4

WANTED—GIRL FOR GENERAL HOUSE work; must be good cook, three in family, 624 BENTON BLVD. Take West Seventh car to Benton Blvd.

WANTED—APPRENTICE GIRLS, SKIRT HELPERS, WAIST HELPERS AND SLEEVE MAKERS. TERRILL, 749 S. BROADWAY. 5

WANTED — 3 VAUDEVILLE GIRLS AT once. Apply at box office after 10 a.m., 141 and 143 E. First st. ORIENTAL THEATER CO. 3

WANTED—MIDDLE AGED LADY, LIGHT house work for self and child; good home. Take Watts local. Inquire 827 HAWTHORNE STREET. 3

WANTED—GRADUATE NURSE TO ACCOMpany semi-invalid East, $25 week and expenses. Address Z, box 29, TIMES OFFICE. 3

WANTED—YOUNG WOMAN TO TAKE UP profession of nursing; two years' course. Address Y, box 194, TIMES OFFICE. 5

WANTED—A YOUNG GIRL WHO CAN sew to help dressmaker. 218 S. BROADWAY. 224 Copp Bldg. 4

WANTED—GIRL IN VICINITY OF 3500 West 57th street; go home nights; three in family. PHONE SOUTH 1794. 4

WANTED—YOUNG LADY, EXPERIENCED book-keeper and stenographer. Apply 617 E. THIRD ST. 3

WANTED — EXPERIENCED PATTERN maker, woman. Apply JACOBY BROS., 351-357 S. Broadway. 3

WANTED—YOUNG LADY CELLO PLAYER for trio, concert trip. Address V, box 214, TIMES BRANCH OFFICE. 4

WANTED—GIRL FOR GENERAL HOUSEwork to assist with children. 1419 S. GRAND AVE.

WANTED—EXPERIENCED ALTERATION hands on fancy dresses, coats and skirts. 310 GERMAIN BLDG. 4

WANTED — EXPERIENCED GIRL FOR general housework; good wages. Call 747 BONNIE BRAE.

WANTED—GIRL FOR GENERAL HOUSE work to assist with baby. Good home. Phone 23257.

WANTED—GIRL TO SERVE AT STEAM table of PURITAN CAFETERIA, 613 S. Spring. 3

WANTED—REFINED YOUNG LADIES, 204 MERCANTILE PLACE, room 41. Ask for MISS MACDONALD.

WANTED—A FIRST-CLASS CARPET SEWer; must be experienced. Apply at LYON-MCKINNEY-SMITH CO., 622 S. Broadway. 3

WANTED—GIRLS FOR LABELING AND packing toilet preparations at 427 NORTH MAIN.

WANTED—A GIRL FOR GENERAL HOUSEwork in small family. Apply at 1637 VAN NESS AVE. 4

WANTED—

Help, Female.

Note—Applicants for positions are advised not to enclose original recommendations in answer to ads. Send duplicates only.

WANTED—GOOD ALTERATION WOMAN or fitter, able to act as saleswoman in suit department. Wages about $15 to start. Do not apply unless qualified to act as head fitter. About five people employed in the alteration department. Town of about 15,000 inhabitants, in neighborhood of San Francisco.

Young woman to do COOKING AND general housework, in family of 3. 1394 ORANGE ST. 3

WANTED—GIRL, 14, TO 16, TO ASSIST IN general housework, 3 in family. Phone TEMPLE 979. 3

WANTED—SKIRT FINISHER AT THE skirt store, 709 S. HILL ST. 3

WANTED—MAKERS AND APPRENTICES. TRUITT MILLINERY, 535 S. Spring. 3

WANTED—

Help, Male and Female.

WANTED—MAN AND WIFE TO COOK and serve in boarding-house at refinery, located near Long Beach. Average twenty men. Must be good cook and understand the business. Apply 312 TAJO BLDG. 3

WANTED—MAN AND WIFE, ALFALFA ranch, $30; wife, cook for 4; man and wife for home place. SECURITY AGENCY, 234 Bryson Blk., 145 S. Spring st. 3

WANTED—EXPERIENCED MANAGER FOR large apartment-house; full charge; lady for office and husband for janitor; or 2 ladies. Address Y, box 56, TIMES OFFICE. 4

WANTED—

Help, Male or Female. (Instruction Course.)

WANTED—RAILWAY MAIL CLERKS, $800 first year. Examinations in Los Angeles May 15. Preparation free. FRANKLIN INSTITUTE, Rochester, N. Y.

WANTED—STUDENTS FOR PRIVATE INstruction in shorthand and typewriting; very moderate terms. 'PHONE MAIN 4367.

WANTED—

Help, Male or Female. (To Learn Trades.)

WANTED—YOUNG MEN BETWEEN THE ages of 18 and 25 are taught to operate the linotype machine at THE TIMES LINOTYPE SCHOOL, corner San Fernando and College sts., Los Angeles. Good operators are in demand in every section of the country, and the pay is above the average. It is possible to learn it from three to six months. Apply to SCHOOL MANAGER for terms.

WANTED—STUDENTS AT ONCE TO learn beauty culture in all branches, taught by experts, exceptional opportunities for students; wages paid while becoming proficient in all kinds of FASHION BEAUTY COLLEGE, entrance 307 S. Broadway. Tel. A1234. 3

WANTED—LADIES, REALIZE YOUR OPportunities; Beauty culture pays big. FLORENTINE HAIRDRESSING COLLEGE, corner Broadway entrance, 227 Mercantile Place. Best in the West by test. Ask our girls. F7267.

WANTED—RAILWAY MAIL CLERKS. MAY examinations. Preparation free. FRANKLIN INSTITUTE, Rochester, N. Y.

WANTED—

Situations, Male.

WANTED—SITUATION: EASTERN ADVERtising man with wide business experience, and unquestioned executive ability, would like to hear from concern who desires to take advantage of his services. Authority on typography, catalogue building, merchandise distribution, etc. Legal education. References. Address Y, box 81, TIMES OFFICE. 4

WANTED—ENERGETIC YOUNG MAN OF steady habits, desires position as bookkeeper or office assistant, or will go to Mexico with American firm. can speak, read and write Spanish, best of references. Address Y, box 131, TIMES OFFICE. 5

WANTED — EXPERIENCED DRAFTSMAN desires position, in or out of city, or will develop ideas, design machinery and do all kinds of drafting, reasonably and confidential. References. Address Y, box 168, TIMES OFFICE. 4

WANTED—EXPERIENCED AND COMPETent Spanish-English stenographer and translator; until recently official translator for railway company. Address Y, box 31, TIMES OFFICE. 5

WANTED—JAPANESE FIRST-CLASS COOK desires situation, thoroughly experienced and reliable. Care ITO'S EMPLOYMENT OFFICE, 940 S. Hill. Telephones F3223, Main 8048

WANTED—BOOKKEEPER. YOUNG MAN (25,) fine penman, quick figurer, best references. Address Y, box 154, TIMES OFFICE. 5

WANTED — EXPERIENCED YOUNG JAPanese wants position in photograph studio. Address Z, box 123, TIMES OFFICE. 5

WANTED—

Situations, Female.

WANTED—POSITION, NEAT RELIABLE young woman (German) second work or care of children; two first class references, beach preferred; city or country. Good girl, good cook, four years; city reference. MRS. PATTEN'S (formerly Miss Day) EMPLOYMENT OFFICE, 218 S. Broadway. Main 6121, A1383. 3

WANTED—LADY, PLACE IN OFFICE where there is practice on typewriter. Can write adva., do collecting or keep accounts. Small wages to begin. Good help with right chance. Phone MISS WAYNE, Broadway 3896. Box Y, 78, TIMES OFFICE. 4

WANTED — POSITION AS GOVERNESS OR teacher by young French lady; capable of teaching excellent French and German, some music; 4 years in last position; excellent references. Address MISS GUERNER, Box 1215, Goodfield, Ill. 3

WANTED—BY FIRST-CLASS SWEDISH laundress and housekeeper, 2 or 3 days every week. 22.19. 515 W. SECOND ST. 'Phone 58531, evenings only, from 6 to 9. Families from nearby towns please call or write. 4

WANTED—AN INVALID BY A TRAINED nurse to care for at nurse's home; pleasant surroundings; terms reasonable. 124 W. 40TH PLACE. South 5884. 4

WANTED—GOOD, STEADY GIRL WISHES position housework and good plain cooking, city or Hollywood. Address Y, box 171, TIMES OFFICE. 3

WANTED—POSITION AS PROPRIETOR OF a first-class boarding-house, by a reliable woman. Address Y, box 102, TIMES OFFICE. 3

WANTED—A NEAT GERMAN GIRL, PLAIN cook, wishes to do housework in small family, city or country. Address Y, box 27, TIMES OFFICE. 5

WANTED — LADY WISHES TO ASSIST some lady morning and afternoon; will exchange for room and board. Address Y, box 81, TIMES OFFICE. 4

WANTED — COLORED LADY WANTS work Thursdays and Fridays. PHONE BROADWAY 1560. 4

WANTED—WOMAN WHO IS COMPETENT quick worker, desires work by the day. 'Phone BROADWAY 1719. 4

WANTED—POSITION, ADULTS, GERMAN (elderly) caretaker, couple, manager. Please give all particulars. M., Edendale P. O. 4

WANTED—ENGLISH LADY WISHES POSITION as working companion or attendant on invalid lady. 'PHONE 21691. 4

WANTED—COLORED WOMAN, CHAMBERmaid, rooming-house. 'Phone MAIN 6196. 5

WANTED—YOUNG LADY STENOGRAPHER, bright and active, wants position; low salary to start. Tel. SOUTH 2403. 2

WANTED—POSITION COMPETENT MOTHERLY nurse, sickness or confinement; call F7157, MRS. LAMB. $10 week. 4

WANTED — SITUATION AS INFANT'S nurse. Best of references. Address MRS. W. 734 EAST 21ST., Los Angeles, Cal. 3

WANTED AN INVALID OR SEMI-INvalid to care for; good motherly care. Address Y, box 84, TIMES OFFICE. 4

WANTED—JUST ARRIVED FROM THE East, first-class dressmaker wishes engagements by day or week. 'PHONE 21427. 3

WANTED—TRAINED NURSE WANTS POsition caring for invalid in first-class family. 'PHONE MAIN 5231. 4

WANTED—SITUATIONS, LAUNDRY WORK to take home, or by the day. 'PHONE 22235. 5

WANTED—POSITION BY EXPERIENCED stenographer. PHONE BOYLE 71. 3

WANTED—

Situations, Male and Female.

WANTED — QUICK SERVICE; COLORED porter, waiter, gardener, mechanic, laborer, general house work; hotel work especially. J. W. COLEMAN EMPLOYMENT OFFICE, 211 E. 2nd. Phone Broadway 2106; A2576. 3

WANTED—LADY AND GENTLEMAN SITUAtion, good cook, both speak English well. 702 S. GRAND AVE. Main 6762, F3764. Yamada. 4

WANTED—

Agents and Solicitors.

WANTED—LARGE NEW YORK EMBROIDery works want first-class representative for Los Angeles and vicinity; splendid opportunity for right man. State experience and give references. Member of firm in this city at present. Address Y, box 146, TIMES OFFICE. 4

WANTED—CASH PAID FOR FEATHER beds. 754 SAN PEDRO. Main 1346, Home 60.

WANTED—HIGHEST PRICES FOR SECond-hand clothing. Main 6300. 132 E. 1ST

WANTED—SECOND-HAND TYPEWRITER desk. MAIN 839. 3

WANTED—

Partners.

WANTED—A PARTNER TO JOIN IN A business proposition that will pay handsomely; very little money required, but a hustler to investigate. Address T, box 287, TIMES BRANCH OFFICE. 3

WANTED — A LARGE MANUFACTURING corporation just being organized, needs a secretary who can invest about $1500. Address T, box 295, TIMES BRANCH OFFICE. 4

WANTED—PARTNER WITH SOME CAPItal in the promotion of farm land deal. Address V, box 215, TIMES BRANCH OFFICE. 5

WANTED—

Rooms.

WANTED—YOUNG MAN WISHES SUNNY room in a good neighborhood and in a religious home. Address Z, box 34, TIMES OFFICE. 3

WANTED—

Houses.

WANTED—HOUSE; I HOLD $2000 MORTgage, bearing 7 per cent. interest, with $30 monthly payments, and 2 lots in Redondo, $150 each; would like to exchange for 5-room house and lot in south or southwest; must be bargain; would assume small cash difference. JA. SANCHEK, 507 S. Spring st. Home 1417, Main 6459.

WANTED—

To Rent.

WANTED—SPACE OF ABOUT 4000 SQ. FEET suitable for manufacturing; must have plenty of light, with or without power; ground floor preferred. Will lease for term of years. Phone HOME 63250. 4

WANTED—TO RENT A FIRST-CLASS BUNgalow or residence, not less than 7 rooms and barn or garage. A5603 or Room 6, BELASCO THEATER BLDG. 4

WANTED—

To Purchase, Real Estate.

WANTED—TO BUY—
Modern five-room cottage or bungalow; small payment down, balance monthly.
ALBERT G. DODGE,
515-16 Bryson Bldg.

WANTED—I HAVE BUYERS FOR TEXAS lands any amount of acreage. Address with particulars. Address Y, box 175, TIMES OFFICE 4

WANTED—

To Purchase, Real Estate.

WANTED — WILL BUY PROPERTY IN which you cannot meet your payments, or we buy mortgages and exchange property anywhere, also will buy houses which need repairing. Full particulars recognized. Jos. EASTERN REALTY COMPANY, 311 Currier Bldg., 232 W. 3rd st.

WANTED—WILL BUY A FIRST-CLASS bungalow of 7 rooms if located between Adams and Adams, Grand and Westlake or 7-room house if price and location is right; must be east front. Want it for a home; garage or barn necessary. Room 4, BELASCO THEATER BLDG. 5

WANTED — HOUSE IN WESTLAKE-Wilshire district; must be new, modern, and good buy at $4000,

Classified Liners.

TO LET—
Furnished Rooms.

LET—WHY PAY HIGH PRICES? ess you nothing to see the most ele- ly furnished rooms in Los Angeles, ipped with the latest; everything is new, ed & will only cost you $10 per month sin- or $12 double; all rooms large outside spacious; close in. All depot cars pass within block. THE POTTER PARK VILLA, 629 otter Park ave., between 7th and 8th, just f Figueroa st.
SERVICE UP-TO-DATE.
WE SAVE YOU 50 PER CENT.

HOUSE IN WESTLAKE-WIL- ment for new, modern, and 2 room, or less. Terms desired- decisive vacant property if pos- ve W. box 122, TIMES OFFICE.

PURCHASE, LOTS IN VIC- and 10st et.; client coming to ; will consider any other pro- providing price is right. C. B. O. T. Johnson Bldg. Ma

WANT 10 TO 40 ACRES, WELL subdivision, or a subdivision. If you have something GOOD proposition. Address Y, box OFFICE.

HURRY, HURRY, HURRY! cash, for lot between Main and st, and Slauson ave. CHARLES 1, 629 O. T. Johnson Bldg.

TO BE A BARGAIN— for cash, one or two lots with CUSTOMERS, TWO MOD- priced $2500, $3000 down, $1000 ASH, 30 Trust Bldg. ARC

AS FIRST PAYMENT ON modern new bungalow. Ad- Y, box 91, TIMES OFFICE.

CASH FOR GENUINE ll-known bungalow SPARE Trust. Phone A7261.

ED—
chase, Miscellaneous.

RESTAURANT, WE PAY MOST ASH FOR FURNITURE GOODS, OFFICE FURNI- MERCHANDISE OF ANY RANT OUTFITS. WE A SION.

ADCTION AND COM. CO. 324 S. SPRING ST. Main 8274. Ex. 4

TO LET—
Furnished Rooms.

LET—AT HOTEL OHIO, 317 NORTH Broadway, opposite Courthouse second en- rance elegantly furnished rooms 50c to $1 a day, $2.50 weekly and up. Phone in every room; 200 baths. Running hot and cold water. Best place to stop for the money. Close to theaters and business.

LET—PERCIVAL, 845 S. HILL. FUR- ished apartments in the largest and most perfectly appointed apartment house in the West; 25 rooms, single or ensuite, with bath and telephone; also single rooms. Amuse- ment hall. Desirable and centrally located; walking distance.

LET—
HOTEL CADILLAC, 922 S. Main.
Best rooms.
Best service
in the city.
$7.50 per week.

LET — EXCEPTIONALLY ATTRACTIVE rooms, newly furnished; fine view of moun- tains. Meals or breakfast if desired. Twen- ty minutes from center of city. Private family. Ladies or married couple. PHONE 23246.

LET — LARGE, HANDSOMELY FUR- ished room, with running water and fire- place; fine house and grounds; easy walking distance; rates very reasonable. 629 TEM- PLE, corner Hauser Blvd.

LET—HOTEL VENDOME, 321 SO. HILL. Nice, sunny, neatly furnished rooms; hot and cold water; private baths; summer rates; best location in city.

LET—NEW HOUSE, BRIGHT, OUTSIDE rooms, housekeeping and single; $1.50 to $4; per week; handy walking distance; cars di- rect to depots. TEN EYCK, 111 S. Figueroa.

LET—E PER WEEK, COMPLETELY furnished for housekeeping; nothing else- where nearly so fine for the price. 502 W. WASHINGTON.

LET—2 NEWLY FURNISHED FRONT housekeeping rooms in beautiful Carleton Flats, 2 minutes Broadway cars; adults. Rent, 222 NORTH GRAND.

LET — THREE FURNISHED HOUSE- keeping rooms; private bath, gas, electric- ity, porches, lawn; good location. 707 WEST 23D ST. Phone South 1

LET—NICELY FURNISHED HOUSE- keeping rooms; suite of 2 rooms, $5.50 per week; no objections to children. Apply 446 W. 1st.

LET—2 FURNISHED ROOMS, SEPAR- ate or together, with good home board if desired. 630 PASADENA AVE. Sunset phone

LET—FRONT ROOM, NEWLY FUR- ished, five minutes' walk from business cen- ter; one block from Broadway; suitable for gent; no sick. 413 CALIFORNIA ST.

LET—PATIENTS GIVEN THE BEST OF care, sunny rooms, high altitude, near the mountains. Address A. R. BICHLER, cr Phone 1942, Alhambra.

LET—THREE NICELY FURNISHED rooms in modern cottage, single or en suite; private family; walking distance. 126 NORTH FLOWER ST.

LET—2 NICELY FURNISHED ROOMS, bath, gas, electricity, gas of phone, close to several car lines. 158 S. FLOWER. Phone

LET — LARGE OUTSIDE ROOMS, housekeeping, $4 week; also two sleeping- rooms, $2 and $1.50 week. 302 S. HILL ST.

LET—NICELY FURNISHED SUNNY rooms; steam heated. THE CHATEAU FRONTENAC, 322 S. Flower.

LET — FURNISHED ROOMS. THE CRANBROOK, 504 S. Flower st.

TO LET—
Unfurnished Rooms.

LET—2 BEAUTIFUL, LARGE, CLEAN, unfurnished rooms, with closets, gas, elec- ric lights, bath, instantaneous heater, etc.; best place for a doctor, artist, real estate office or home. Apply quickly, 619 S. HILL.

TO LET—
Flats.

LET—THE PRETTIEST 7-ROOM FLAT within walking distance from business center wants to climb; all hardwood floors, built-in buffet, china, drawers about kit- chen; mirror doors; elegant book case, built-in library; beautiful bathroom; hot water heater; instantaneous heater or from reliable house in kitchen; 2 toilets; no finer flat in the city; rent very cheap to reliable party. Call at 1248 W. Figueroa. Inquire for key at 329 S. GRAND, or Northeast corner 6th and Main. Clothing Store.

LET—PRACTICALLY NEW, 3 ROOMS and bath; modern; oak floors, mantel; white enamel finish; hot water; janitor works; phone, sunny, airy; finest view in city; excellent neighborhood; close in; 1 block from Crown Hill car line. 1216 W. FOURTH.

LET—NEW MODERN 5-ROOM FLAT. Has oak floors and is up to date in every way; for a nice home and pleasant sur- roundings, it cannot be beat. Apply owner on premises, 1560 OAK ST. Adults only.

LET — FLAT, FURNISHED, FOR 8 months; small, new, modern; choice neigh- borhood; sunshine; every conveni- ence; small adult family; references; lower South 1155 MAGNOLIA AVE. West 9th car

LET—SUNNY 6-ROOM FLAT, 618 AL- varado st. near Westlake Park, $25; spe- cial inducements to right person, who will also be renting remaining flats which are vacant. BRADSHAW & CO., 607 Bullard Block. Phone 2039, 208 S. Broadway. A1317.

LET—UPPER FLAT, 4 ROOMS AND bath, hardwood floors, hot and cold water, beamed ceilings, buffet, closets, etc.; very sunny; $16.50. Key R. J. BUSCH, 3 batter, Second and Broadway.

LET — WESTLAKE DISTRICT, FIVE- room cottage flat, built-in buffet, pretty mirrors, shades, etc., water and gardener serv- ice free, only $22.50 month. OWNER, 519 Laughlin Bldg.

LET—MODERN UPPER 6-ROOM FLAT with every convenience, 1113 TRENTON ST., near Eleventh and Pico, one block west of Figueroa.

LET—FINEST 4-ROOM UPPER COT- tage flat in the southwest, everything up-to- date, separate entrance, sun all round; adults. 1526 ALBANY ST.

LET—$30 MONTHLY, 4-ROOM, SUNNY flat; gas range; large yard, pleasant sur- roundings. 319 N. FIGUEROA. A2043. Main

LET—4-ROOM LARGE SUNNY UNFUR- nished flat, with all conveniences, walking distance, 346 W. 23rd st., water paid. Keys at 331 S. GRAND AVE.

LET — NEW MODERN FIVE-ROOM flats; adults; close in. 238 NORTH HOPE, between Temple and Court. Home phone 53712.

LET—BEAUTIFUL 6-ROOM FLAT, NEW building; east front; hardwood floors, all modern conveniences. Rent reasonable. Ap- ply 645 S. BURLINGTON.

LET—MODERN 4-ROOM FLAT, $15, OR 5-room flat, $9; close in; no car fare. 913½ 9TH ST. Owners, Tel. South 292.

LET — STRICTLY MODERN 6-ROOM flat, close in, adults, reasonable. 528 S. FLOWER.

LET—UNFURNISHED 5 OR 6-ROOM upper or lower flat, modern. Phone Temple 1060. 633 S. WESTLAKE AVE.

LET—NEAR BUSINESS CENTER, VERY desirable 3-room modern flat, $12 per mo. 58 S. FREMONT AVE. Phone 71181.

LET — 3-ROOM FLAT, 524 VALENCIA, $22.50, water paid. Take W. Ninth car. Key at bungalow in rear.

LET — UPPER AND LOWER 5-ROOM cottage flats, Westlake district. 969 LIT- TLE, corner of Ingraham.

LET—NEW 4-ROOM LOWER COTTAGE flat, hardwood floors, $35. 744 STEWART ST. Home Phone 52734.

LET — NEWLY TINTED SIX-ROOM flat. Apply at 2384½ SOUTH SAN PEDRO ST.

LET—NEW 4-ROOM FLAT; HARDWOOD floors, buffet, and screen porch. 1530 MIL- LARD AVE., Boyle Heights.

LET — MODERN UPPER COTTAGE flat, 7 rooms and bath, hardwood floors, 1844 INGRAHAM ST. Home 51466.

LET—CLOSE IN, 4 AND 5-ROOM FLATS; very cheap. HUBBELL, 907 Bullard Block. Phone A2726.

LET—5-ROOM NEW MODERN UPPER flat, nice location, at 2126½ S. LOS ANGE- LES ST.

LET—FIVE ROOM MODERN LOWER sunny flat at GOLDEN AVENUE. Walk- ing distance; rent $22. Owner, South 2077.

LET—FINELY APPOINTED PLATE IN building, 601 MONETA AVE.

TO LET—
Furnished Flats.

LET—342 W. 37TH PLACE, LOWER flat, furnished, including water, $15; rear cottage, unfurnished, $8.50; gas and electricity.

LET—THE ELDEN, NEW BUILDING, completely furnished; heated; choice loca- tion. 1107 ELDEN AVE., cor. W. 11th st. W. Ninth-s'. car, one block south. Home

LET—QUEEN APARTMENTS, 539 California st. Three-room and bath suites, 5 minutes' walk of city. $25 to $40. Broadway car.

LET—CALDWELL APARTMENTS, 535 CROCKER ST. New 3-story fireproof brick building, 2, 3 and 4-room apartments, com- pletely furnished, $2.50 and up per week. Elec- tricity, bath and laundry free. Phone F7198.

LET—THE ALBANY, 919 ALBANY ST., $12.50 up. Furnished and unfurnished 2- room outside sunny apartments, modern con- veniences, gas, electric light, bath, phone. W. 9th-street car. PHONE MAIN 8015.

LET—PICOMAIN APARTMENTS, 1223 South Main st. Modern housekeeping suites; private baths; everything new; $10 up. Single rooms. Hot and cold water.

LET—THE MAYFAIR APARTMENTS, just opened, offers perfectly appointed 3- and 4 room suites, also splendid unfurnished flats of 2 to 5 rooms. 40 ST. JAMES PARK. Phone 23079.

LET—RENSHAW APARTMENTS, 712 California st. 3-room modern apartments at low rates to permanent guests. Adults only.

LET—ZENA APARTMENTS, 1014½ W. Grand, newly furnished 2 and 3-room house- keeping suites, private bath, hot water, good location. PHONE 24690.

LET—
WESTLAKE DISTRICT.
A choice suite of two large rooms, bath and kitchen, steam heat. 730 BEACON ST.

LET—$10 MONTHLY, SUNNY APART- ment, completely furnished; new; clean; bath, phone, very convenient. 538 CROCKER ST.; also $12, 1001 and 1011 E. NINTH ST.

LET—$14 MONTHLY, HOUSEKEEPING apartments; large, sunny rooms, fine gas range, 'phone, close in. 150 N. BEAUDRY, A2042.

LET—2 SIX-ROOM FLATS, 1 UPPER, 1 lower, modern and up-to-date. Key at 1 Lucas ave. Owner, DR. CROSS, Pine Broadway 2053.

LET—HILL AND 18TH, SILVERTON, housekeeping apartments, new building, handsome furnishings, $10 to $36. 'bus. BROADWAY 1652.

LET—FURNISHED APARTMENT, TWO rooms, bath, kitchen and private hall; all conveniences; southern exposure. Phone 30475. 672 W. WASHINGTON.

LET—$22-$25, 4-ROOM FURNISHED CROWN HILL APARTMENTS. Phone 52791.

LET—THE YULE APARTMENTS, 1540 W. 6th st., well-furnished two, three and four suite rooms, with steam heat, $18 to $30.

LET—1 HOUSEKEEPING ROOM, $8.50; one front 5-room suite, $6.50; close in; de- sirable. 113 S. HOPE st.

LET—THE HALE APARTMENTS, NEW very desirable, steam heat, private baths, moderate rates. 1414 W. 10TH. Ninth st. car.

LET — THE WAYLAND, TWO-ROOM suite for light housekeeping; private bath, hot and cold water. 539 S. HOPE st.

LET—UNFURNISHED 3-ROOM APART- ments; modern; close in; reference required. 214 N. OLIVE ST.

TO LET—
Apartments Furnished. And Unfurnished.

LET — MODERN HOUSEKEEPING apartments, furnished complete, the nicest and neatest to be found anywhere, and at the lowest rent. 'Phones, bath, gas range, hot water, pleasant yard and flowers. These apartments are especially ventilated, sunny, very clean and homelike. Go and see them, you will like them. Close in; no car fare.
$15—302 S. Beaudry. "The Denver."
$12—1132 W. First st. Fine air, high ground.
$16—1127 W. First st.; 3 splendid bedrooms.
$12—1141 W. First st. Can't be equaled.
$15—304 N. Fremont. "GENEVA."
$18—212 N. Fremont. "HELVETIA."
$18—218 N. Fremont, 2 double beds.
$16—222 N. Fremont; 2 double beds.
$12—1003 E. Ninth st., corner Gladys.
$12—1011 E. Ninth st., corner Ceres.
$14—150 N. Beaudry. "Chicago."
$12—1007 W. Colton st., "Florence."
$18—234 S. Figueroa st. Very close in.
$14—712 Ceres ave. "ALHAMBRA."
$15—844 Diamond st. W. Second-st. car.
$16—836 Crocker st. Fine for couples.
$16—813 W. Fourth st. Private baths.
$18—239 South Figueroa st., "TAFT."
$20—1130 Mignonette st. Very desirable.
$25—1117 W. First st., "THE GOLETA."
$7.2—Furnished 5-room flat, 1015 Diamond.
$16—Unfurnished 5-room flat, 1013 Diamond.
$80—Furn., residence, 12 rooms, 1813 Lenox ave.

T. WIESENDANGER, 207 S. Broadway. Room 311, or 1017 W. First st. A2945.

TO LET—
THE KENNETH,
ON THE HILL.
EVERY MODERN CONVENIENCE.
325 S. GRAND AVE.
On the hill, where it is quiet, cool and comfortable, is beautifully furnished, House- keeping suites, with private baths; single rooms, with and without private baths; ele- vator service; roof garden, with splendid view of city and mountains, one block from Angels' Flight and five minutes' walk to Broadway and 4th. Rates always reasonable.

TO LET—2-ROOM SUITE, NICELY FUR- nished, for housekeeping, $12 to $16 per month. 762 SAN JULIAN ST.

TO LET—
Rooms and Board.

TO LET — WELL-FURNISHED SUNNY room, good table, best home cooking; even- ing dinner; gentlemen; nice house and home, close to -cars; Grand ave. and Main st.; con- genial private family; terms $30. 150 W. 23RD ST.

TO LET—BEAUTIFUL COUNTRY PRIVATE home, all advantages of farm life; fine ta- ble; raise our own fruit and vegetables; Jer- sey milk and cream; 20 minutes' ride. PHONE SUNSET GLENDALE 701.

TO LET—VERY NICE, SUNNY ROOMS AND board in private family, high location, walking distance, Crown Hill and Sixth st. cars, within a block; rent reasonable. 1416 W. FOURTH ST. 'Phone Broadway 1725.

TO LET — NICE LARGE FRONT ROOM, suitable for 2 gentlemen, also smaller room, with or without board, 10 minutes' walk from Broadway; very reasonable. 408 S. FRE- MONT AVE. Phone F4754.

TO LET—SECOND STORY FRONT ROOM to couple or 2 gentlemen, with board; pri- vate family; all the privileges of a home; terms moderate. Arlington Heights. 'PHONE WEST 4284.

TO LET—TWO LADIES, EMPLOYED, CAN get room and board together in a quiet family and neighborhood; high location, $30 per month; E. First st. car. 134 S. ROWAN AVE.

TO LET—NEWLY FURNISHED, CHEER- ful rooms for gentlemen; also board, lawn, porch, shade; attractive surroundings. 227 S. OLIVE ST.

WANTED—2 YOUNG LADIES, EMPLOYED, to room and board, $15 per month each; no other boarders. 'Phone Temple 1430, or 132 2521 BELLEVUE AVE.

TO LET—IN PRIVATE, MODERN HOME, $35 and $40 per month for 2, or $20 for one; also have suite for 2 persons, $45. 127 W. 28TH. 'Phone 24644.

TO LET—BOARD AND ROOMS, EVERY convenience, close in, $5 and $6 rates if permanent. 'Phone 22214. PICO ST.

TO LET—ROOM AND BOARD, HOME COOK- ing. MRS. J. CHAMBERLAIN, MRS. A. CARSON. 1429 S. Flower. Phone 25702.

TO LET—TO ONE OR TWO GENTLEMEN, front room with alcove, bath, meals if desired. 703 WEST 18TH ST.

TO LET—FINE ROOM, WITH EXCELLENT board, in strictly private family of adults; good locality; references. 934 GEORGIA.

TO LET—PLEASANT ROOM WITH BOARD to couple or single gentleman. 1033 W. 23RD.

TO LET—
Houses.

TO LET—5-ROOM STRICTLY MODERN COT- tage flat, in beautiful residence on Harvard blvd.; oak floors, fine buffet, gas range, solar heater, bath; price $25. 'PHONE WEST 1296.

TO LET—BUNGALOWS, FLATS AND houses.
TALBOT & CO.,
A4530. 235 H. W. Hellman Bldg. Bdwy. 2334.

TO LET—7-ROOM 2-STORY MODERN RES- idence; large lot; nicely improved; South Hollywood; 1 block to car line; good surround- ings. 1886 W. 24TH. 'PHONE 20263.

TO LET—6-ROOM COTTAGE; GAS, BATH, electricity; fine neighborhood; large, sunny rooms, cellar; 2 blocks from school and store, $15, water paid. 903 E. 25TH.

TO LET — 2-STORY HOUSE, 6 ROOMS, bath, cellar, finished floors, instantaneous heater; gas grate; electricity; $30; water paid. 1220 S. UNION AVE. Tel. West 1977.

TO LET—ELEGANT 8-ROOM SECOND floor apartments, cottage flat, reception hall, balcony, tile fire fronts, modern fittings, lawn cared for. 1021 WEST 25TH ST.

TO LET—$30. WATER PAID. 1043 W. 25TH st., charming 5-room house; fine interior paint and tints; up to date. Key 1678 W. JEFFERSON. West 2404.

TO LET—$16 PER MONTH, UNFURNISHED 4-room California bungalow, near in. Apply 1216 ELYSIAN PARK AVE. Hollywood or Colegrove car.

TO LET—SWELLEST 5-ROOM BUNGALOW in city. High ground; furnace. Between Pico and 16th car lines. 1418 BERENDO ST.

TO LET — 7-ROOM STORY AND HALF bungalow, brand new and down to date, gas, electricity and near two car lines. PHONE WEST 4320.

TO LET—5-ROOM COTTAGE, PORCELAIN bath, hot and cold water, wash stand and all modern improvements. 980 M'GARRY ST. Phone 864. 817 water paid.

TO LET—UNFURNISHED; A MODERN 7- room house, within walking distance of city; one block west of Figueroa. 953 FRAN- CISCO. 'Phone Home E2686.

TO LET—NEW 7-ROOM MODERN HOUSE, large lot, 1138 S. Magnolia ave. Inquire J. J. HUMMEL, Main 509; Home 10709; 116 E. 2nd st.

TO LET—FOUR ROOM COTTAGE, SCREEN porch, gas, large lot, 1530 West 23d st., near Vermont. Rent $12. Key at 1249 WEST 25TH.

TO LET—7-ROOM HOUSE, ½ BLOCK WEST of Central Park; use of gas, electricity; sewer; lot 50x150 to alley. OWNER, 1120 E. 29th st. F4791.

TO LET—5-ROOM COTTAGE, 3118 AND 3120 E. Belle ave., $15 per month, water paid. Inquire at 3117 LA SALLE.

TO LET—MODERN SIX ROOM UNFUR- nished cottage, perfect order. 150 West 21st st. Owner, 216 WEST 21ST ST.

TO LET—1206 E. UNION AVE., COTTAGE, 5 rooms, bath, cellar, gas, electricity, $16; water paid. Tel. WEST 1977.

TO LET—NEAT FIVE ROOM COTTAGE, hot and cold water, gas, nice yard, etc. 614 E. 27TH ST. $16. Phone A3856.

TO LET—MODERN NINE ROOM HOUSE, 1051 Westlake. WHITTEN, owner. Westlake. Phone 53510.

TO LET — NICE 3-ROOM COTTAGE, ALL modern, near 6th and Gladys ave. Rent $12. Key at 516 E. 57TH ST.

TO LET—7-ROOM COTTAGE, 1448 TEMPLE st., $30 to good tenant. R. D. LIST, 1021 Central Bldg. F1888.

TO LET—3-ROOM MODERN COTTAGE, $12 month, water paid. 541 E. 34TH. 'Phone South 1896.

TO LET—5-ROOM COTTAGE, 1549 E. 40TH st., $9 month, water paid. 'Phone SOUTH

TO LET — $25; 6-ROOM COTTAGE WITH barn and alley. Long lease if desired. 254 WEST PICO ST.

TO LET—4-ROOM COTTAGE, $12. NO OB- jection to colored. Call 1555 EAST 14TH.

TO LET—OR FOR SALE, COTTAGE OF 4 rooms, modern. 795 Hillside ave., Holly- wood. PHONE HOLLYWOOD 549.

TO LET—10 HOUSES, 2 TO $25 MONTH. C. M. BUCK, 129 S. Bdwy. Main 604. Ex. 64.

TO LET — 1112 GEORGIA ST., HOUSE, 8 rooms, fine for boarding; one block from car barns, $26.

TO LET—MODERN 3-ROOM COTTAGE, 1140 E. 11th st.; no small children. See OWN- ER, 970½ E. 19th st.

TO LET—$18. FIVE-ROOM COTTAGE WITH bath, water paid, lawn cared for. 1326 E. 17TH ST. Take Central ave. car.

TO LET—NEAT 5-ROOM COTTAGE, 1412 S. Union ave. Lowest rent. See M. E. HILLIS, Times Office.

TO LET—$17; 5-ROOM ALL MODERN COT- tage. PHONE SOUTH 2208.

TO LET — 10-ROOM HOUSE, CLOSE-IN, just renovated, $25. 507 ALPINE.

TO LET—COTTAGES 6 ROOMS, $15; FOUR rooms, $10. 1571 EAST ADAMS.

TO LET—$10 OR $12 DOWN, $25 MONTHLY buys 2129 COURT ST., 5 rooms.

TO LET—MODERN NINE ROOM RESI- dence, choice location. 1729 WALL ST. 4

TO LET—SEVEN ROOM HOUSE, 1550 EAST 14th st. Key at 1393 NEWTON ST.

TO LET—
Houses.

TO LET—
Nos. 1712 and 1716 West Ninth street. We have two 9-room houses located on West Ninth street, near Burlington ave. This is a very desirable neighborhood, close in, and good car service. Rent very reason- able. Call at our office and we will show you the houses.
R. A. ROWAN & CO.,
200 H. W. HELLMAN BLDG.

TO LET—
MINES & FARISH,
REMOVED TO THEIR NEW OFFICES,
353 S. HILL ST.

TO LET—UNFURNISHED.
HOOVER STREET.
We have for rent a splendid home of 10 rooms, thoroughly modern in every respect. Hardwood floors, fine plumbing, furnaces, near the Collegiate School. Splendid neighbor- hood and good car service. Price reduced for a good tenant.
RENTAL DEPARTMENT
WRIGHT & CALLENDER COMPANY,
462 S. Hill St.

TO LET — $70; NEW, ELEGANT RES- dence; eight extra large sunny rooms, seven latest wall beds; each room a perfect parlor in daytime; showy, no sign of a bed, and at night each a large bedroom. Central, Lawn, palms and roses. 944 Francisco st. A2942. Main 2942. 207 SOUTH BROADWAY.

TO LET—COTTAGE, 6 ROOMS AND BATH, at 138 W. 41st st.; rent $25 month; cottage, 6 rooms and bath, 1031 Bartlett st., close in, rent $20 month; ½ of cottage, containing 4 rooms and bath, at 563 E. Ninth, rent $12.50 month. See P. J. HUMMEL, 116 E. Second st. 'Phone Main 509, Home 10709.

TO LET—$27.50 TO PERMANENT TEN- ants; thoroughly modern eight room house; hardwood floors, large fireplace, etc.; clean and new; large lot, sewer, gas, electricity, good locality, convenient to West Adams or West Jefferson street cars. Owner MAIN 2646.

TO LET—JUST IDEAL; COOL BREEZES, no dust; grand scenic panorama of moun- tains, city, ocean. Sightly new 6-room man- sion bungalow, strictly modern, facing park, close in. Only $20 to nice people. Inquire MAIN 9022.

TO LET—7-ROOM HOUSE, LOT 50x200; FRUIT and flowers, 2824 Wisconsin st., two blocks west of Agricultural Park.
9-room house, lot 65x125, in two separate apartments, 5613 South Main. OWNER, 1126 E. 52ND ST.

TO LET—
Good 6-room house, within walking distance of city, 916 W. 10th st., a few doors west of Figueroa st., in good repair, $25.
CRISSEY & CARTWRIGHT,
323 Bradbury Bldg.
A7191.

TO LET—
1325 Central, 12 rooms, $35.
104 W. 27th, 7 rooms, $35.
Latter for sale, $6000.
CARNEY, 328 S. A. Trust Bldg.

TO LET—7 ROOMS, MODERN, WELL LO- cated; in good condition, on car line, 25 minutes from city center; rent $25. Call 1930 E. FOURTH, or 'phone between 9 and 5, Boyle 1260.

TO LET—TWELVE ROOM HOUSE, 1407 South Hope street, opposite California Hos- pital, suitable for private hotel; fine location; rent reasonable. Apply Drug Store, 500 S. BROADWAY.

TO LET—TWO-STORY, 7-ROOM HOUSE, 2257 Cambridge st., or will sell on reasonable terms. Fine choice section of Pico Heights. VAIL & CRANE, owners, 324 S. Spring.

TO LET—HOUSE FOR SMALL FAMILY, two bedrooms and bathroom upstairs, large lot, barn for auto or horse. 1961 NORWOOD ST., southwest. Take Washington or Uni- versity car.

TO LET—NEAT 4-ROOM COTTAGE; TREES, lawn, flowers; bath; tinted walls; 2 lots. Hollywood line; 5c fare; delightful home, $13 to nice people. Phone TEMPLE 1572.

TO LET—
Furnished Houses.

TO LET—FURNISHED, $45; 22ND ST., W. Adams car to Normandie ave.; most desir- able section; completely furnished 8-room 2- story modern; vacant April 10; can be seen now. 1886 W. 22nd st. A2421. OWNER, 150 S. Broadway.

TO LET—AT 1430 REID ST., OPPOSITE Westmoreland Place, 6-room cottage; 5 rooms, well furnished; 3 nice lawn flowers, fruit, chicken corral; every convenience for comfortable home; high ground; adults only; no sick people. 'Phone WEST 4221.

TO LET — PART OF AN OFFICE ROOM, very cheap; nice outside room; you will furnish stenographer and 'phone to you free; best location in city; or you can have part of two rooms. 415 SAN FERNANDO BLDG., S.E. corner Fourth and Main sts.

TO LET—$13.50; MODERN 4-ROOM BUNGA- low, partly furnished, first-class condition, water paid; gas, electricity. Red Garvanza car, opposite Pacific College Osteopathy. In- quire store, MISSION AND DALY STS. Main 2646.

TO LET—SEVERAL NICE HOUSES, FLATS and bungalows, well located and in nice parts of city.
TALBOT & CO.,
A4530. 235 H. W. Hellman Bldg. Bdwy 2324

TO LET—FURNISHED, MY COSY HOME; a 6-room artistic bungalow, 136 E. Avenue 28, completely furnished linen, silver, etc.; plenty of windows; instantaneous heater, two toilets, one block from Sycamore Grove Park. $225.

TO LET—REDWOOD LODGE AT HOLLY- wood, Pine and Franklin, completely fur- nished; all modern conveniences; 8 rooms; at- tractive garden; must rent before Saturday; owner leaving city. HOME TEL. 57479.

TO LET—NICE CLEAN FURNISHED COT- tage in rear, flowers, lawn, $18, or $21 with piano; C. S. McKENNEY, Central Drug Co., 132 S. Broadway. Phone Main 799. A3045 or 54128.

TO LET—$20; COMPLETELY FURNISHED California bungalow, 5 rooms; fruit trees, flowers, chicken yard, vegetable garden. 220 PASADENA AVE., near Cawston Ostrich Farm. 'Phone East 1427.

TO LET—MODERN 5-ROOM HOUSE, WELL- furnished, including piano, gas heaters and refrigerator, close in, southwest. 1232 DARLING PLACE, Washington st. car, first street west of Hoover. 'Phone West 3702.

TO LET—6-ROOM MODERN MISSION COT- tage, completely furnished, 1908 W. 23D, between La Salle and Congress. W. Adams car to Normandie.

TO LET—$44 W. 40TH PLACE, 6 LARGE, sunny rooms, nicely furnished, suitable for five adults or two couples; two kitchens; can have garden and chickens.

TO LET—NEAR WESTLAKE PARK, 5- room, completely furnished home; every con- venience; piano, silver, etc.; moderate rent to the right party. 'PHONE 52239.

TO LET—FOR THE MOST COMFORTABLE 5-room residence in the city for the money, completely and well-furnished piano, silver, linen. Call 2824 S. FLOWER.

TO LET — UNUSUAL OPPORTUNITY FOR furnished home. 5-ROOM COTTAGE AND BARN; FINE LOCALITY. $35. 1942 ELLENDALE AVE. 'PHONE 23903.

TO LET—OLD 5-ROOM COTTAGE, BATH, gas, electricity, furnished, $22.50; 11-room house, $28; 6-room cottage, furnished, $27.50. 1222 NORMANDIE.

TO LET—$12 PER MONTH, FURNISHED, 3- room California bungalow, near in. Apply 1210 ELYSIAN PARK AVE. Hollywood or Colegrove car.

TO LET—$25 MONTHLY; 5 ROOMS, BATH, gas, electricity, nice grounds, newly fur- nished. Downey ave. car. 13 S. GATES.

TO LET — 5-ROOM HOUSE, NICE BIG back yard; rent reasonable. 425 S. FICKETT ST. 'Phone Boyle 980.

TO LET—$30 PER MONTH, FURNISHED cottage of 2 rooms in rear. Apply 114 E. 20TH ST.

TO LET—$3.50 WEEKLY; 2 ROOMS, BATH, gas, electricity. 115 NORTH CLARENCE. East First car.

TO LET—COMPLETELY FURNISHED SIX- room cottage, 635 W. 37th Place, $30 per month. Main 903, F5275.

TO LET—7-ROOM COTTAGE, CLOSE-IN in well furnished, 3 bedrooms. 822 FRANCIS CO ST. Phone 51972.

TO LET—FURNISHED HOUSE, 7 ROOMS, reception hall, modern, large grounds. 'PHONE 52968.

TO LET — FURNISHED, SIX-ROOM COT- tage, with alley, fruit trees, chicken yard. Call 1787 W. 21ST. 'Phone 21286.

TO LET—7-ROOM COMPLETE BEAUTIFUL home, choice Westlake walking distance; adults. 767 GARLAND AVE.

TO LET—10-ROOM HOUSE, FURNISHED, including piano. 1117 ELDEN. 'Phone 54471.

TO LET—8-ROOM MODERN HOUSE COM- pletely furnished, with piano. 1210 HOOV- ER ST. $50.

TO LET—6-ROOM COTTAGE, FURNISHED complete, at 123 W. 22RD. B1627, South 576.

TO LET—5-ROOM FURNISHED COTTAGE with piano. 536 S. FIGUEROA.

TO LET—
Furnished Houses.

TO LET—
FURNISHED AND UNFURNISHED
HOUSES, FLATS, APARTMENTS.
AN EXCLUSIVE LIST OF ATTRACTIVE NEW AND MODERN PLACES, ALL SIZES AND DIRECTIONS, AT VERY REASONABLE RENTALS. LISTS AND INFORMATION FREE. WE MAKE HOUSE HUNTING EASIER. Twenty years renting Los Angeles property.
ALSO
FIRE INSURANCE,
LOANS,
STOCKS AND BONDS,
GENERAL REAL ESTATE.
WRIGHT & CALLENDER CO.,
462 SOUTH HILL ST.

TO LET—BEAUTIFUL HOME, 8 ROOMS, handsomely furnished, furnace, gas, elec- tricity, 3 kitchens, 3 toilets, baths, servants' quarters outside. Hardwood floors, Oriental rugs, antique furniture, fine piano, beautiful grounds, 80x150, set to lawn, roses, fruit and beautiful shade trees. Will lease for 6 months to reliable parties, at one-half its value. DIEN-GARD LAND CO., 408 Copp Bldg.

TO LET—I WILL RENT MY BEAUTIFUL 9-room residence, completely furnished, in the desirable Adams Heights district, eastern exposure) to a responsible party, from May 1 for a term of four months to a year. Parties desiring a strictly up-to-date home, will do well to investigate this. Address Y, box 49, TIMES OFFICE.

TO LET—FOR THE SUMMER, COMFORT- able home of seven rooms, furnished, piano, pleasant yard; everything modern; very close in. Owner wishes to reserve one room; will make terms to suit right party; no children; references required. Address Z, box 27, TIMES OFFICE.

TO LET—CHOICE OF THREE HOUSES, 7- room rear house, furnished $8; unfurnished, $7; furnished modern front house, $22.50; small house on adjoining premises, with large grove- ing garden, nominal rent if owner may board partly with tenants. See owners on premises, 963 E. 4TH ST. 'Phone South 1 2

TO LET—FURNISHED HOUSE OF 6 ROOMS and reception hall, 2 very large bedrooms, strictly up-to-date in every respect; the best location in the city; fine view; handy to cars; located southwest; will lease for a year; references required. For particulars, ring up 72254.

TO LET—$20. COMPLETELY FURNISHED 6-room modern cottage, free water, children allowed. 103 E. AVE. 26, corner Pasadena ave.

TO LET—6-ROOM COTTAGE, COMPLETELY furnished; fine location. 1214 W. 30TH ST.

TO LET—6-ROOM FURNISHED HOUSE, 4 bedrooms, furnace; barn for an auto. 423 WESTLAKE AVE.

TO LET—NICELY FURNISHED 5-ROOM cottage, with piano; adults. Call 9 to 4, 636 W. 30TH.

TO LET—
Stores, Offices, Lodging Houses.

TO LET — 2 BEAUTIFUL NEW TILE- FRONT STORES WITH 15,000 SQ. FT. OF FLOOR SPACE. (CAN ADD MEZZANINE FLOOR.) 80. MAIN ST., NEAR 7TH.
MINES & FARISH.
353 S. HILL ST.

TO LET—
MINES & FARISH,
REMOVED TO THEIR NEW OFFICES,
353 S. HILL ST.

TO LET—
WAREHOUSE SPACE.
BRICK BUILDING, SEVERAL THOUSAND SQUARE FEET. SANTA FE SPUR. LONG LEASE. LOW INSURANCE.
PACIFIC STOVE CO.,
7TH AND ALAMEDA STS.

TO LET—
Most conveniently located and desirable of- fices in modern fireproof building. Reasonable rent.
One suite of front offices.
One suite of court offices.
C. WESLEY ROBERTS CO.,
217 Citizens' Nat. Bank Bldg.
Home A4834, Main 5078.

TO LET—
Large second floor office, between Broadway and Spring st., near 5th. Fine location. Rea- sonable rent.
C. WESLEY ROBERTS CO.,
217 Citizens' Nat. Bank Bldg.
Home A4834, Main 5078.

TO LET—BRICK BUSINESS BUILDING TO be built on east side of S. Figueroa st., 90 feet north of Sixth st.; store 40x90 feet, front and rear all glass; plaster front; second story room 40x80; 4400 feet floor space; suit- able for automobiles, printers, grocer or any other business. T. WIESENDANGER, 207 S. Broadway.

TO LET — TO RESPONSIBLE TENANTS. The Times will lease space in its Branch Office at 531-533 S. Spring st. This room is light, expensively finished in solid oak, with large, convenient booths and clear spaces. Reasonable rent. Apply on premises, 531 S. SPRING ST.

TO LET—2 BEAUTIFUL, LARGE, CLEAN, unfurnished rooms, with closets, gas, elec- tric lights, bath, instantaneous heater, etc.; the best place for a doctor, artist, real estate office or home. Apply quickly, 619 S. HILL.

TO LET—STORES, $10, 106 S. BEAUDRY; $20, 1122 E. 7th st.; $15, 1013 E. 9th st., $15; 1005 E. 9th st., $15, 1003 E. 9th st.; $25, 831 W. Third st.
T. WIESENDANGER, 207 S. Broadway. A2943, Main 2942.

TO LET—CALL QUICK, LARGE, AIRY OF- fice, corner, bay window, both 'phones, new furniture, etc., furnished; fine location. Call RELIABLE ADV. AGENCY, 318 American National Bank Bldg.

TO LET—6-ROOM MODERN MISSION COT- tage, completely furnished, 1908 W. 23D, between La Salle and Congress. W. Adams car to Normandie.

TO LET—$44 W. 40TH PLACE, 6 LARGE, sunny rooms, nicely furn

Classified Liners.

FOR SALE—
City Lots and Lands.

FOR SALE—

NEFF ACRES.
NEFF ACRES.
NEFF ACRES.

In the growing southwest, where values are sure to advance.

¼ ACRE TO 5 ACRE BLOCKS,

$200.00 AND UP.

$10.00 CASH, $10.00 PER MONTH.

NEFF ACRES—Is only 25 minutes' ride from Los Angeles and directly on Inglewood branch, Redondo electric line. Excellent car service.

NEFF ACRES—Has 60 and 80 foot streets and nearly 3000 feet of cement sidewalks. Its own water plant with an abundance of fine water for domestic and irrigation use piped through streets to lots or blocks at low rate.

NEFF ACRES—Has the best sandy loam soil, level land. Particularly adapted for raising of all kinds of vegetables and small fruits. A paradise for chickens.

NEFF ACRES—Is close to schools, churches and factories; passenger and freight depot on the tract. You can be independent with a

NEFF ACRE OF LAND.

SOUTHWEST, PROFIT, IS SURE TO COME.

SOUTHWEST

GO DOWN TODAY. FREE TICKETS AT T. WILBER DANGER,

SUITE 31, MERCHANTS' TRUST BLDG.
607 South Broadway. 11

FOR SALE—

SEE LAWNDALE
TOMORROW—SUNDAY.

LAWNDALE

is the most rapidly growing little city between Los Angeles and the harbor. More property is being sold there RIGHT NOW than in any subdivision on the line. Lawndale has

RES-
SCHOOL
CHURCHES,
POSTOFFICE,
FINE WATER SYSTEM,
ELECTRIC LINE,
NEARLY A HUNDRED HOMES.

Our prices are lower than those asked for lots in undeveloped sections.

$125 BUYS A 50 FOOT LOT;
$5 Cash; $10 Per Month.
NO INTEREST; NO TAXES.
$125—HALF ACRES—$225.
ON THE SAME EASY TERMS.

GO OUT TOMORROW—SUNDAY.

Free transportation to prospective purchasers. Office open ALL DAY Saturday and until 9 o'clock Sunday to give out car tickets.

E. L. HOPPER & SON,
403-4-6 Laughlin Bldg.

FOR SALE—

FOREST PARK TRACT,
BEAUTIFUL HOME LOTS.

About 13 minutes from Broadway, over Inside car line.

That high slightly district east of Vermont ave. (near Bimini), extending over to Hoover st. Street work, gas, electricity and sewers now going in.

60-FOOT LOTS
AND UP.

Special inducements for cash and immediate building. See the old trees and palms on some of these lots. Prices less than most property in this locality. If you're ready to build and want the most and best for your money decide at once and look this up.

Ben WARREN P. MORGAN, with
STRONG & DICKINSON,
284 and Broadway.

FOR SALE—

$2 A GREAT BARGAIN, ONE OF THE MOST ELEVATED VACANT LOTS IN THIS SECTION ONLY 2 SHORT BLOCKS FROM THE NEW CITY PARK AND 3 CAR LINES; SITUATED ON THE SOUTH-EAST CORNER PIONEROS AND 42ND STS. SIZE 63x138 FT. TO ALLEY, WILL SELL THIS LOT AT A SACRIFICE AND ON EASY TERMS AND PAY AGENTS 5 PER CENT. STRAIGHT. CALL OR WRITE TO OWNER, DR. C. 322 H. W. HELLMAN BLDG., FOURTH AND SPRING STS. HOME 3086. BUSINESS MAIN 8470. 4

FOR SALE—

$2 WILL DO.
A HOME ON AN ACRE
AT SOMERSET.

Don't wait until this valuable property has doubled in value. Buy now and make the profits yourself. Remember that Somerset is but 15 minutes from the business center and that passenger and express electric car facilities render it a close-in suburb. It has no soil fit for everything known to this climate. It has plenty of water and is to be supplied from artesian sources, flowing to your door, without a cent of expense. For orange groves, deciduous fruit, vegetable and poultry farms, returning a revenue sufficient to maintain a family and still advancing in value every day, Somerset has no equal on the market.

SEE IT AND LOOK NO FARTHER.

WHOLE ACRE $250.
$10 DOWN AND $10 A MONTH.

Free excursions every hour daily and Sunday. Send for leaflet "What is Rent?"

EMIL FIRTH,
119 W. Fourth st., 320 Broadway and Hill st.
"You're safe at Firth's."
Phones—A1295; Main 2542.

FOR SALE—

FOR SALE—BY OWNER, 5 LOTS, 50x150 feet, Yellow car, 5-cent fare, $125, $15 down, $7.50 month. JANSS INVESTMENT CO., 320 P. E. Bldg., cor. 4th and Main. Home 10345. Broadway 2468.

FOR SALE—CHOICE LOTS, 5-CENT FARE, yellow car, $325, $10 a month. Street work complete and values going up. Take the Euclid-ave. car to Stephenson and Indiana. Boyle 2192, and buy of the owner. F. W. BLAKE. 3

FOR SALE — ELEGANT LOT, FACING south on Cambridge st., at the head of Oxford ave., $2500 cash. Tel. Owner, A2856. 4

FOR SALE—
Acreage for Subdivision.

FOR SALE—
A SNAP.
DOUBLE FRONTAGE.
21 7-10 acres of double frontage on the Santa Ana electric car line, 45 minutes from 6th and Main streets, now being planted to blackeyed beans for one-fourth the crop. A fine black sandy loam, abundance of water; station, school and power house already built; $5500 buys it for a limited time; $4500 cash.
DOUBLE FRONTAGE.
A SNAP.
No other offer considered. Agents may handle, but their commission depends upon price above what I ask. Address LOUIS BOESCH, Mesa, Ariz., care Alhambra Hotel. 4

FOR SALE—
Business Property.

FOR SALE—
MINES & FARISH,
REMOVED TO THEIR NEW OFFICES,
255 SO. HILL ST. 4

FOR SALE—INCOME PROPERTY, 3-STORY brick, 34 rooms and basement, gas, electric lights and running water; room for warehouse or business building in rear, with alley on side. See owner and property, 225 to 229 WINSTON ST. 5

FOR SALE—
Income Property.

FOR SALE—INCOME PROPERTY.
Owner determined to sell. Well improved and good location, $8000, ½ of which can be left on mortgage. If you want absolute value NOW and good interest on investment NOW, it will pay you to investigate this now. Address Y, box 41, TIMES OFFICE. 4

FOR SALE—NEW, MODERN APARTMENT building, choice location, paying large interest on investment, $15,000 cash, balance long time. Answer for one week, address Y, box 41, TIMES OFFICE.

FOR SALE—OR EXCHANGE, GOOD INcome property, close to university. A $7000 investment pays you 12 per cent. Stores and flats. 231 DELTA BLDG. 3

BUSINESS INVESTMENT—
$10000 or More.

EUCALYPTUS AND OIL—
Wish to form a eucalyptus and oil company. There are quantities of "live" oil ledges dipping under said lands. Am now planting one hundred acres in eucalyptus on part of the land. Have $500 now subscribed toward such a company. Address BOX 342, Hollenbeck Hotel. 3

CONTRACTORS—
And Builders.

WAIT JUST A MINUTE UNTIL WE EXplain. Our manager spent years building houses with his own hands not by theory. We know how to build a house right. If you want a good house built cheap or a cheap one built good, see us. We will meet your bids and give you a better job. Let us prove it.

WEST COAST BUILDING CO.,
320-21 San Fernando Bldg.
Main 4933, F6423.

FRED MEIER, GENERAL CONTRACTOR, CARPENTER, CEMENT, BRICK AND PLASTERING, REMODELING AND REPAIR WORK; NOTHING BUT FIRST-CLASS WORK AND MATERIAL USED; PHONE ALL COMMUNICATIONS TO RESIDENCE, 712 TOWNE AVE. PHONE BROADWAY 1354. 3

DUNCAN & REILLY, GENERAL CONtractors. All kinds of work undertaken, by the day or hour. Exchange moderate. 451 E. HOPE ST. Tel. Main 6151. 6

HOTELS—ROOMING-HOUSES
For Sale, Exchange or Wanted.

FOR SALE—BY H. C. DECKER, 432½ S. BROADWAY. F2228, MAIN 4177.
HOTEL AND EXCHANGE BROKER.
50 ROOMS, clear, $300.....$1200
14 rooms, rent $50, private baths.....$275
27 rooms, new, near Figueroa.....$3400
APARTMENT HOUSE, 10 ROOMS.....$600
42 rooms, fine corner, best in city.....$5000
Apartment-house, 50 rooms, exchange.$10,000
26 rooms, almost new, worth $7500; price $4100
26 rooms, your own price and terms.....$3500
Exchange for real estate, 38 rooms.....$4500
Clear, 14 rooms and bath, new, fine.....$300
The best payer of them all, 109 rooms..$30,000
DECKER EXCHANGES ALL KINDS OF PROPERTY.
42 rooms, fine corner, money-maker.....$3000
DECKER SELLS AND EXCHANGES CITY AND COUNTRY REAL ESTATE.
A ROOM HOUSE ON SPRING ST., well established; MAKING MONEY; MUST SELL; PRICE $1800.
DECKER IS HEADQUARTERS FOR EXCHANGES. DECKER IS HEADQUARTERS FOR HOTELS. DECKER HAS HOTELS FOR RANCHES. DECKER IS HEADQUARTERS FOR BUSINESS PLACES.
TO BUY SELL OR EXCHANGE ANY KIND OF PROPERTY, SEE DECKER. 3

FOR SALE—DO YOU KNOW A GOOD thing when you see it?
$5000 HOUSE FOR $3000.
Clears over $300 month year round; best location; elegant furniture 50 rooms; your opportunity. Do you realize it? Act quick. Come 219 S. SPRING, room 5. 3

FOR SALE—MANY GOOD-PAYING FURnished rooming-houses and apartment-houses; must be sacrificed; cash or terms and some trade for real estate; also special bargain; 18 rooms, price $750; take any small payment down. See PHOENIX, 302 Grant Bldg. 4

FOR SALE—MOST DELIGHTFUL APARTments; income $800 a month; expenses $300 a month; sell at once for $40,000 cash, balance $25,000, remain 6 per cent., cheap at $75,000. Owner, address V, box 213, TIMES BRANCH OFFICE. 4

FOR SALE—A NO. 1 TRANSIENT HOUSE of 12 rooms, newly furnished, on Spring st., $1000 handles it. Party going East and must sell at once. Address L, box 170, TIMES OFFICE. 3

FOR SALE—LEASE AND FURNITURE OF small apartment-house, modern, elegantly furnished; owner leaving city; will stand close investigation; $1600 cash. Phone 22516. 873 W. WASHINGTON. 3

FOR SALE — FURNITURE 10 ROOMS, light and always filled; walking distance; good barn, rented. Snap if sold at once. 309 SOUTH HOPE ST. 3

FOR SALE—LEASE AND FURNITURE OF new, modern apartment-house, in fine location, all occupied. Address Y, box 61, TIMES OFFICE. 4

WANTED—TO RENT, BY RESPONSIBLE party, furnished family hotel or apartment house in good location. Address T, box 27, TIMES OFFICE.

FOR SALE—THE EQUIPMENT OF 23-ROOM boarding-house; excellent location, this city; $200, terms; rent only $46; a snap. WHEELER, 151 Avenue 26, city. 4

FOR SALE—NICE 16-ROOM HOUSE; RENT $30; price $525, $100 down, balance monthly. 'Phone Broadway 1395. Address Y, box 146, TIMES OFFICE. 3

FOR SALE—THE BEST ROOMING-HOUSE in Los Angeles; will sell cheap; must sell this week. Address 319 N. BROADWAY. 3

FOR SALE—6-ROOM ROOMING-HOUSE, part cash; will sacrifice. 532 TOWNE AVE. 5

FOR SALE—
Country Property.

FOR SALE—BEAUTIFUL SAN GABRIEL Valley, 1 to 5-acre lots, $10 down and $10 per month, free water; 5 miles from city, on car line. J. W. PINNEY, room 5, Orpheum Theater Bldg., 227 S. Spring st. 4

FOR SALE—SOUTHEAST ¼ SECTION 23, T. 2 N., R. 15 W., Antelope Valley; best part of the valley; no alkali. $12.50 per acre. N. G. SEIBEL, 227 N. Johnson st., New Orleans, La. 4

FOR SALE—TWO SECTIONS OF CHOICE land, 2 miles from railroad in San Joaquin Valley; $40 an acre, terms. By J. N. HITCHCOCK, Livingston, Cal. 3

FOR SALE—
Country Property.

FIVE ACRES
WILL SUPPORT YOU
IN SOLID COMFORT.

If planted to oranges or lemons. The most prosperous section of California is the great orange belt in Los Angeles, San Bernardino and Riverside counties. The orange groves are the highest priced land, and the biggest revenue producers in the whole west.

RIVERSIDE ORANGE HEIGHTS.

is the heart of the orange and lemon belt. You can buy 5 acres of this perfect land, with abundant water for

$200 TO $250 PER ACRE,

and you can buy it on terms as easy as paying rent, if you desire.

Or we can sell you all the alfalfa land you want, 5, 10, 20 or 40-acre pieces, with independent wells, at

$125 TO $175 PER ACRE.

The man who wants a ranch, the man who wants to become independent, and own a lovely home-ranch in a lovely, productive region, has no excuse for not having what he wants.

BLADES, LONG & CO.,
422 Security Bldg.
Telephones—F5979. Main 855. 5

FOR SALE—
THE ORANGE LAND
FOR YOU.
THE POOR MAN'S OPPORTUNITY
IN THE RICHEST ORANGE DISTRICT.

I wish every tired city man, weary of the eternal grind, and every homeseeker could have 5 acres of Monte Vista land, to place him beyond the reach of want forever. Monte Vista lands need not be judged by their surroundings. They speak for themselves. The soil is there. The water is developed. Two railroads are there. Three packing-houses are there. Schools and colleges are there. Churches are there. Cities are there. Progress is there. The present value is established and the future is secure. It is all done for you. There is no pioneering. You settle into a community where the bearing groves on four sides of you sell at $1000 to $2000 and more an acre. Where they yield a revenue of $500 an acre and up. Where winter rhubarb yields up to $750 an acre. Where everything grows and pays handsomely. Where there is no experiment and failure is unknown.

WHERE? POMONA IS ONLY
TEN MINUTES WEST.
ONTARIO ONLY HALF A
MILE EAST AND
LOS ANGELES ONLY
AN HOUR AWAY.
5 ACRES FOR $1250.
(Not 1 acre, but 5.)
$5 DOWN AND $5 A MONTH PER ACRE.
GO AND SEE IT NOW.
IF YOU DON'T MISS IT NOW YOU MISS
IT FOREVER AS IT IS
SELLING VERY FAST.
WATER RIGHT FREE WITH EACH ACRE.
Excursions twice daily and Sunday.
EMIL FIRTH.
219 West 4th st., bet. Broadway and Hill st.
"You're safe at Firth's."
Phones A8165. Main 2543.

FOR SALE—$900-ACRE RANCH.
Consisting of alfalfa, barley, corn and grazing lands. One of the finest stock ranches in this section. Price, $18,000, cash down, balance to suit. Will subdivide as follows: $200 acres hill and pasture, water and fenced, $16,000.
80 acres, 7-room house and barn, 15 acres alfalfa, balance barley, $10,000.
320 acres, 220 acres barley, balance bottom land, for corn or alfalfa, water, $32,000.
240 acres, 120 acres in alfalfa, balance fine for alfalfa, 40-H.P. pumping plant. Also ditch water, 15,000 ft. pipe line, water under pressure, $60,000.
120 acres, 10-room house, 2 large barns, 10 acres eucalyptus trees, 25 acres alfalfa, balance bottom corn land, plenty water; $20,000.
40 acres, ¼ in alfalfa, balance in barley, plenty water, $10,000.
2 miles R.R.; rural delivery; school and creamery on land; water to burn; a moneymaker.
B. F. HEWLETT & SON,
153 E. Second st.
Home 'Phone 440. Pomona, Cal. 2

FOR SALE—
WE WILL TRADE
SAN JOAQUIN VALLEY LANDS
FOR
LOS ANGELES CITY PROPERTY.
Write today giving full description and location of property you wish to trade and kind of property you wish to trade for.
Address
DEWITT H. GRAY & CO.,
5 Fresno, Cal.

FOR SALE—

TWO RELINQUISHMENTS.
ADJOINING A THRIVING TOWN.
160 MILES FROM LOS ANGELES.
TWO WELLS; ABUNDANCE OF WATER.
Good pumping plant, 15-horse-power engine; buildings, 4 head of horses, implements, etc. Part of land fenced and cleared. Soil of decomposed granite and silt. Will grow ANYTHING. This IS an opportunity you cannot afford to miss.
CALL
ROOM 832, SECURITY BLDG.
Fifth and Spring sts. 4

FOR SALE—YAQUI VALLEY LANDS.
Many thousand acres of the choicest land in the splendid seacoast delta of the Yaqui River in the State of Sonora, Mexico, is now open for American settlement. The first and lowest priced allotment is now being placed and several thousand acres have already been taken by foresighted Americans. Land produces all crops of semi-tropical and temperate zones and has them in the market weeks ahead of all competition. Irrigated, free water rights, ideal climate. Southern Pacific Railroad serves lands. Less than 90 miles by rail or vessel from Guaymas. Subdivided in tracts of 25 acres and upwards. Opening price $15 per acre, including water rights. Terms. An excursion to these lands leaves Los Angeles April 12. For particulars see YAQUI VALLEY LAND AND IRRIGATION CO., 403-5 Bradbury Building.

FOR SALE—
FREE INFORMATION.
TO
HOMESEEKERS.

Literature about ranches of every description, any part of Pacific Coast country. We can help you with information where to go, how to get there.

SUNSET MAGAZINE
HOMESEEKERS' INFORMATION BUREAU,
Room 820 South Spring st.
Office Southern Pacific Railway

FOR SALE—
SNAP.
DOUBLE FRONTAGE.
27 7-10 acres of double frontage on the Santa Ana electric car line, 45 minutes from 6th and Main streets, now being planted to blackeyed beans for one-fourth the crop. A fine black sandy loam, abundance of water; station, school and power house already built; $5500 buys it for a limited time; $4500 cash.
DOUBLE FRONTAGE.
A SNAP.
No other offer considered. Agents may handle, but their commission depends upon price above what I ask. Address LOUIS BOESCH, Mesa, Ariz., care Alhambra Hotel. 4

FOR SALE—CHEAP ACREAGE.
160 ACRES IN SAN DIEGO COUNTY, NEAR FALLBROOK, DEEP, RICH SOIL, $30 PER ACRE.
EASY TERMS.
10 OR 20 ACRES BETWEEN THE CITY AND OCEAN, $300 PER ACRE.
EASY TERMS.
ALL OR PART OF 117 ACRES OF CHOICE ALFALFA LAND, NEAR NORWALK, $250 PER ACRE.
TERMS.
F. H. BROOKS COMPANY,
215-16 CURRIER BLDG., 212 W. THIRD ST.
3 HOME A2243, SUNSET MAIN 1015.

FOR SALE—40 ACRES FINE ORANGE OR alfalfa land, near Fullerton, good house, barn, plenty water, all for $200 per acre. W. A. RYON, 123 S. Broadway. 3

FOR SALE—
Country Property.

FOR SALE—

I have about 200 acres of choice land in Orange county, good for alfalfa, walnuts, oranges, or vegetables of every description, plenty of water, good pumping plant, producing 150 inches of water, good 8-room two-story plastered house, two large barns, corrals, sheds, etc. windmill and tank for domestic purposes, water piped into the house, barn and yard. Will take some exchange, some cash and balance can remain on place mortgaged close to interurban car line, good

[illegible] ave. For further particulars see MOON, 424 Citizens' National Bank Bldg., corner 3rd and Main. 4

FOR SALE—

MR. HOMESEEKER.
If you are looking for a place where you can make $100 an acre growing alfalfa and dairying, if you want a place where you can grow fruits, grapes, sugar beets and all kinds of vegetables and make big profits; if you want to locate where the greatest developments are taking place and where values will double and quadruple in value in the next few years—if so, you can make $1000 to $2000 from 20 acres of California's richest irrigated valley land, then I want you to come and talk with me, and I will show you the place.
GEORGE C. PECKHAM CO.,
204-5-6 Union Trust Bldg.
Cor. Fourth and Spring sts.
Main 3221. Home 10487. 4

FOR SALE—5 OR 10 ACRE BARGAINS.
We can give you 5 or 10 acres of magnificent sandy loam soil, located immediately adjoining railroad station, school, postoffice, stores, etc., in the best part of beautiful San Fernando Valley. Absolutely frostless; no finer soil or more favorable conditions in the county for citrus fruit or deciduous fruit tables. Plenty of water can be gotten at very little cost. We make the unqualified statement that there is no better property in Los Angeles county. It is located immediately on the main boulevard of the valley, and, if planted to oranges at the present time, will command $1000 per acre in three years. Will sell on easy terms for only $200 per acre.
THE G. H. A. GOODWIN CO.,
202-203 Central Bldg.,
Sixth and Main sts.

FOR SALE—
ARE YOU LOOKING FOR A SNAP?
We have been looking for snaps ourselves to save you the trouble. We have one for you. We have 40 acres in the most lovely spot in Southern California, at Monte Park, 3½ miles from Pasadena. We have it at the right price. Can sell you just as many acres as you want. Trees in full bearing; oranges, lemons, apricots, peaches, table grapes; perpetual water free. This property is not incumbered with buildings. You can build your own house to suit yourself, provided it is a good one. Should this interest you, come in or write us and we will be glad to show the land to you. BRODEK & SMITH, 617 Bryson Blk., corner 2nd and Spring sts., Los Angeles. Home phone A6363. 4

FOR SALE—
We shall please the man that knows good soil.
A 240-acre ranch at Escondido.
200 acres tillable, of which 30 is well adapted to alfalfa, 40 acres nicely located for eucalyptus; splendid live springs, also plenty of water can be developed, fine altitude and soil for oranges, all well fenced. 8-room house, good barn, 2 cows, 2 horses, 4 stacks of hay, 250 chickens. All tools and crop go with the place. Can grow corn and potatoes the year around. Price $8000. $2500 cash.
LEWIS E. BRADT, Sole Agent,
Phone 8397. Main 838. 105 West 6th st. 4

FOR SALE—BIG BARGAIN
We have for sale the best buy in ranch property to be found in Los Angeles county today. Fifty acres, perfectly level, magnificent sandy loam soil, on the railroad, and only 1¾ miles from the station. Located in the best part of the beautiful San Fernando Valley. Not a single foot of poor or waste land in the entire 50 acres. Now under cultivation. If you mean business and know good dirt when you see it, we want you to inspect this property.
THE G. H. A. GOODWIN CO.,
202-203 Central Bldg.,
Sixth and Main sts. 4

FOR SALE—

Ten thousand acres near Hanford, Kings county, California. Ditch, water in abundance. Best alfalfa, beet and fruit land. Fifty dollars per acre. Fine colonization project or individual investment proposition. Land rents at $10 per acre per year.
PACIFIC LAND CO.,
217 Pacific Electric Bldg.
'Phones—Main 1093, F1093. Los Angeles, Cal. 4

FOR SALE — I AM THE OWNER OF A large ranch near the S. P. main line, between Porterville and Strathmore, Tulare county, lying partly in the orange belt, but principally in the black bottom lands of Tule River. I am desirous of selling a small part of the alfalfa land, partly in alfalfa now, consisting of 250 acres, 4 miles from Strathmore, also 80 acres orange land, 2 miles from Strathmore. I will sell all or parts of these pieces to cash buyers, no trade considered; prices and terms to be determined by purchasers and myself on the land. Address P. O. BOX 417, Visalia, Cal. 7

FOR SALE—
ACREAGE.
5, 10, 20 ACRES OF DEEP, RICH SOIL, AT EL CARMELO, JUST THE PLACE FOR A COUNTRY HOME AND FOR ORANGE, ALFALFA, FRUIT AND FLOWERS.
WATER HAS BEEN DEVELOPED AND IS FURNISHED TO LAND BY CEMENT DITCHES, 4 SHARES OF WATER STOCK WITH EACH ACRE.
TERMS.
THE PRICE, INCLUDING WATER, $350 TO $450 PER ACRE.
F. H. BROOKS COMPANY,
215-16 CURRIER BLDG., 212 W. THIRD ST.
3 HOME A2243, SUNSET MAIN 1015.

FOR SALE—AT ALPAUGH, CALIFORNIA, San Joaquin Valley. The best land in the United States; 200 10-acre tracts of $1,650 A. each, which we will exchange or sell; both with and without water. Some of the land in crop. If you want good land at the right price, write us immediately.
TULARE & KINGS COUNTY LAND CO.,
207 Kerckhoff Bldg., 6th and Main.

FOR SALE—

TWO RELINQUISHMENTS.
ADJOINING A THRIVING TOWN.
160 MILES FROM LOS ANGELES.
TWO WELLS; ABUNDANCE OF WATER.
Good pumping plant, 15-horse-power engine; buildings, 4 head of horses, implements, etc. Part of land fenced and cleared. Soil of decomposed granite and silt. Will grow ANYTHING. This IS an opportunity you cannot afford to miss.
CALL
ROOM 832, SECURITY BLDG.
Fifth and Spring sts. 4

FOR SALE—1700 ACRES OR LESS RICH valley land, near ETIWANDA, encircled by 20,000 acres orange groves and vineyards, two railroad stations, electric road now building; prices low. Owner old man and wants to retire.
J. WITTRAM, St. Bernard Hotel, San Bernardino, Cal. 18

FOR SALE—

MR. "INVESTOR"
If I can show you where $1000 to $50,000 safely invested in California real estate will pay you 25 to 50 per cent. interest yearly, if it will, call and talk with MR. RIDEOUT.
GEORGE C. PECKHAM CO.,
204-5-6 Union Trust Bldg.
Main 3221. Cor. 4th and Spring. Home 10487. 4

FOR SALE—
Rich valley land in 40-acre tracts or more, at $5 per acre; $10 down, $10 per month. This beautiful valley is located in Lincoln county, Nevada, on the boundary line of California, in the richest mineral belt in the country. Soil rich and fertile. Water in abundance from 15 to 20 feet. Climate suberb. Altitude 2500 feet. OPPORTUNITY OF YOUR LIFE.
GOLDEN STATE REALTY COMPANY,
608 S. Spring st. 4

FOR SALE—VERY BEST ALFALFA RANCH in the San Joaquin Valley, $75 per acre.
HOLMES-WALTON CO.,
4 504-6 Grant Bldg., 4th & Broadway.

FOR SALE—

REAL BARGAIN.
Fresno county orange land; 20 acres, 5 miles northeast of Sanger; 5 acres peaches, 5 acres Muscats, in second year; remainder fine orange land, irrigating system, good buildings, teams, implements, household goods; $3400; easy terms. Address owner, PAUL STALEY, Sanger, Cal. 6

FOR SALE—

SAN JOAQUIN LANDS.
640 acres, level; artesian, at.....$22.50
240 acres, level, artesian; in crop, at..... 25.00
JOHN W. THOMSON,
Land and Irrigation Agent,
3 522 S. Main.

FOR SALE—5 ACRES SOUTH OF SOUTH Pasadena, near cars, extra fine soil, plenty water, only 6c fare. Now look, did you ever hear of such a price? Only $1250; ½ cash. NATIONAL REALTY & TRUST CO., 123 S. Broadway. 3

FOR SALE—LAS VEGAS, NEV., NOW IS the time to buy; sure to make money; $5, 160, 240 or 320 acres, all good land, water bearing, $10 per acre. Address Y, box 133, TIMES OFFICE. 4

FOR SALE—20 ACRES OF GOOD LAND ON Salt Lake Road, miles from Ontario, Cal. Can be bought for $2500. Easy terms. Adjoining land held at $300 per acre and worth it. Address Y, box 62, TIMES OFFICE. 4

FOR SALE—COME TO ESCONDIDO, THE sunkissed vale. Good as Riverside. Oranges, lemon, grape, eucalyptus and grain lands. Prices $150 to $150 acre. Also improved ranches. White L. B. HOOPER, Escondido, Cal.

FOR SALE—IN BEAUTIFUL LA CANYADA, high and healthy, no fog, no frost; about 4½ acres choice table grapes; water and water stock. Yours for good health; snap, $1550. PIERCE & DOOLITTLE, Pasadena, Cal. 4

FOR SALE—
Country Property.

FOR SALE—

Ten thousand acres near Hanford, Kings county, California. Ditch, water in abundance. Best alfalfa, beet and fruit land. Fifty dollars per acre. Fine colonization project or individual investment proposition. Land rents at $10 per acre per year.
PACIFIC LAND CO.,
217 Pacific Electric Bldg.
'Phones—Main 1093, F1093. Los Angeles, Cal. 4

FOR SALE — I AM THE OWNER OF A large ranch near the S. P. main line, between Porterville and Strathmore, Tulare county, lying partly in the orange belt, but principally in the black bottom lands of Tule River. I am desirous of selling a small part of the alfalfa land, partly in alfalfa now, consisting of 250 acres, 4 miles from Strathmore, also 80 acres orange land, 2 miles from Strathmore. I will sell all or parts of these pieces to cash buyers, no trade considered; prices and terms to be determined by purchasers and myself on the land. Address P. O. BOX 417, Visalia, Cal. 7

FOR SALE—

ACREAGE.
5, 10, 20 ACRES OF DEEP, RICH SOIL, AT EL CARMELO, JUST THE PLACE FOR A COUNTRY HOME AND FOR ORANGE, ALFALFA, FRUIT AND FLOWERS.
WATER HAS BEEN DEVELOPED AND IS FURNISHED TO LAND BY CEMENT DITCHES, 4 SHARES OF WATER STOCK WITH EACH ACRE.
TERMS.
THE PRICE, INCLUDING WATER, $350 TO $450 PER ACRE.
F. H. BROOKS COMPANY,
215-16 CURRIER BLDG., 212 W. THIRD ST.
3 HOME A2243, SUNSET MAIN 1015.

FOR SALE—AT ALPAUGH, CALIFORNIA, San Joaquin Valley. The best land in the United States; 200 10-acre tracts of $1,650 A. each, which we will exchange or sell; both with and without water. Some of the land in crop. If you want good land at the right price, write us immediately.
TULARE & KINGS COUNTY LAND CO.,
207 Kerckhoff Bldg., 6th and Main.

FOR SALE—

TWO RELINQUISHMENTS.
ADJOINING A THRIVING TOWN.
160 MILES FROM LOS ANGELES.
TWO WELLS; ABUNDANCE OF WATER.
Good pumping plant, 15-horse-power engine; buildings, 4 head of horses, implements, etc. Part of land fenced and cleared. Soil of decomposed granite and silt. Will grow ANYTHING. This IS an opportunity you cannot afford to miss.
CALL
ROOM 832, SECURITY BLDG.
Fifth and Spring sts. 4

FOR SALE—YAQUI VALLEY LANDS.
Many thousand acres of the choicest land in the splendid seacoast delta of the Yaqui River in the State of Sonora, Mexico, is now open for American settlement. The first and lowest priced allotment is now being placed and several thousand acres have already been taken by foresighted Americans. Land produces all crops of semi-tropical and temperate zones and has them in the market weeks ahead of all competition. Irrigated, free water rights, ideal climate. Southern Pacific Railroad serves lands. Less than 90 miles by rail or vessel from Guaymas. Subdivided in tracts of 25 acres and upwards. Opening price $15 per acre, including water rights. Terms. An excursion to these lands leaves Los Angeles April 12. For particulars see YAQUI VALLEY LAND AND IRRIGATION CO., 403-5 Bradbury Building.

FOR SALE—
FREE INFORMATION.
TO
HOMESEEKERS.

Literature about ranches of every description, any part of Pacific Coast country. We can help you with information where to go, how to get there.

SUNSET MAGAZINE
HOMESEEKERS' INFORMATION BUREAU,
Room 820 South Spring st.
Office Southern Pacific Railway

FOR SALE—
SNAP.
DOUBLE FRONTAGE.
27 7-10 acres of double frontage on the Santa Ana electric car line, 45 minutes from 6th and Main streets, now being planted to blackeyed beans for one-fourth the crop. A fine black sandy loam, abundance of water; station, school and power house already built; $5500 buys it for a limited time; $4500 cash.
DOUBLE FRONTAGE.
A SNAP.
No other offer considered. Agents may handle, but their commission depends upon price above what I ask. Address LOUIS BOESCH, Mesa, Ariz., care Alhambra Hotel. 4

FOR SALE—CHEAP ACREAGE.
160 ACRES IN SAN DIEGO COUNTY, NEAR FALLBROOK, DEEP, RICH SOIL, $30 PER ACRE.
EASY TERMS.
10 OR 20 ACRES BETWEEN THE CITY AND OCEAN, $300 PER ACRE.
EASY TERMS.
ALL OR PART OF 117 ACRES OF CHOICE ALFALFA LAND, NEAR NORWALK, $250 PER ACRE.
TERMS.
F. H. BROOKS COMPANY,
215-16 CURRIER BLDG., 212 W. THIRD ST.
3 HOME A2243, SUNSET MAIN 1015.

FOR SALE—40 ACRES FINE ORANGE OR alfalfa land, near Fullerton, good house, barn, plenty water, all for $200 per acre. W. A. RYON, 123 S. Broadway. 3

FOR SALE—
Country Property.

FOR SALE—TEN ACRES YOUNG WALnuts, fine stand alfalfa, six or eight tons ready for cutting, San Gabriel Valley; choice location; plenty cheap water and a bargain at $2500, easy terms. You can't beat it. Agents, list. Address V, box 218, TIMES BRANCH OFFICE. 4

FOR SALE—GOOD LEVEL, RICH SOIL, $17.50 per acre; near R.R.; ideal eucalyptus or alfalfa land; will produce good crops of fruit or root crops; only 12 feet to water. Address J. N. HITCHCOCK, Livingston, Cal. 3

FOR SALE—MUST BE SOLD, 100 ACRES prime land, this county, 24th inst., well 500 ft. deep, water 16 ft. of surface, barn, 50 acres fenced, cheap. Address OWNER, S, box 147, Times Office. 5

FOR SALE—WALNUT GROVE, 10 ACRES, 12-year-old trees, house, barn, shrubbery and other fruit trees, plenty water; ideal home. ABRAHAM SINGER, 704 N. Ave. 64. Phone 29145. 4

COACHELLA VALLEY—
(North Imperial.)

FOR SALE—HAVE A FEW GOOD TRADES for Los Angeles lots or houses. Write for free illustrated booklet of our large list of fine lands in the famous Coachella Valley. We are experienced farmers and can do you good. THERMAL REALTY CO., Thermal, Cal., 302 Exchange Bldg., 321 W. 3d st., Los Angeles. Phones A8253, Main 392. 4

FOR SALE—40-ACRE RANCH, IMPROVED, one mile southwest of Coachella; flowing well, good pumping plant. OWNER, 1126 S. 22nd. 4

YUMA PROJECT.
YUMA PROJECT.

FOR SALE—
THE YUMA
IRRIGATION PROJECT
Is now completed, furnishing water from the Laguna government dam, to 140,000 ACRES OF THE RICHEST LAND IN AMERICA, along the Colorado River delta in Southeastern California and Southwest Arizona. This water system is operated by the United States Government Reclamation Service. LAND IS CHEAP. For maps, prices and location of these lands write or see
EVERETT P. TREASDALE,
401 Central Bldg.,
Sixth and Main, Los Angeles, Cal.

MEXICO.

FOR SALE—

SINALOA, THE NEW CALIFORNIA.

MR. HARRIMAN SAID, "THE SOIL IS AS RICH AS THAT OF IMPERIAL." SINALOA IS LIKE CALIFORNIA IN TOPOGRAPHY, RELATIVE LOCATION, CLIMATE AND POTENTIAL WEALTH. ITS LANDS ARE UNIFORMLY BETTER.
A LIMITED ACREAGE OF CHOICEST LANDS IN THE CULIACAN VALLEY (CENTER OF GREATEST ACTIVITY) AT $5 PER ACRE, BLOCKS OF 404 ACRES, OR ONE PARCEL OF 2000 ACRES. TERMS.
ONLY ONE LARGE BODY BEST LANDS LEFT CULIACAN VALLEY, 10,000 ACRES, $5 PER ACRE. EVERY CONDITION IDEAL. PERFECT FOR SUBDIVISION. TERMS.
SINALOA DEVELOPMENT COMPANY,
907 WRIGHT & CALLENDER BLDG.
'PHONE F5428.

DELANO.

FOR SALE—
Our experts, after one year of actual test in the field, selected Delano in preference to any 2 or 3 other parts of California.
It is an early region, and the demand for early products is always great.
It is a deep, rich, sandy loam soil, and we will furnish implements for you to test its depth.
It is a healthful and accessible region.
We will show you practical demonstrations on our land from oranges to alfalfa.
We sell 10- and 20-acre tracts with water and a perfect water system.
J. F. B. MORSE DEVELOPMENT CO.,
No. 250 Main st., Los Angeles.

FOR SALE—DELANO FARM LANDS, IN 20-acre tracts, with water now developed, ready to irrigate, $80 to $100 per acre, including water, ½ inch to each acre; one pumping plant to each 160 acres; weekly excursions. DELANO HOLLYWOOD TRACT OFFICE, 102 Security Bldg., Los Angeles, Cal. 7

SANTA CRUZ, CAL.

FOR SALE—WRITE AT ONCE FOR FREE copy of SANTA CRUZ TIMES, list of real estate snaps.
HOMES, INVESTMENTS, LOTS, RANCHES, acre properties. BROWN & WILSON, Santa Cruz, Cal.

FOR SALE—
Poultry Ranches.

FOR SALE — POULTRY FARMS OF ANY size you want in Inglewood Poultry Colony. Join into business where poultry raising is a success, where men of experience will help you, and where profits will be large. Visit Inglewood and see what is being done. Call BOOKER & WILCOX, Wilcox Bldg., No. 204 S. Spring st., for information.

FOR SALE—1 1-4 ACRE, PARK DRIVE, Pasadena. Tent house and plenty water. 200 E. 53RD. Maple ave. car. 4

FOR SALE—
Suburban Property.

FOR SALE—

MAKE YOUR HOME
ON AN ACRE
WHERE THE WATER FLOWS
DAY AND NIGHT
AND NEVER COSTS 40 CENT.
$350 ON $10 PAYMENTS.
Go to Somerset; 30 minutes from the business center; electric line station in the middle of the tract. Fertile soil. Garden vegetables and poultry will supply your table and more. Oranges, walnuts, apples, plums

Classified Liners.

FOR SALE—
Miscellaneous.

FOR SALE—TIMES COOK BOOK NO. 3 ready today and until the edition is exhausted, is placed on sale the largest, most elaborate and comprehensive cook book of the series issued by The Times. The recipes, both Spanish and Mexican and the hygienic department are big features of the publication. The recipes, selected by The Times Prize Cooking Committee are generally from Southern California housewives and noted chefs. Price 25c; by mail 5c additional. Address THE TIMES, Los Angeles.

FOR SALE—
YOUR PIANO OPPORTUNITY.
Why rent when you can get a fine upright at $5 monthly. We have well-known makes, second-hand, all in excellent condition, which you can secure on these terms. Let us show you.
GEO. J. BIRKEL CO.,
345-7 S. Spring st.

FOR SALE—SHOWCASES OF EVERY DESCRIPTION; on account of over stock will make prices that will justify you in calling upon us for your wants in this line. Catalogue and prices on application.
SO. CAL. HARDWOOD & MFG. CO.,
1200 E. Eighth st.
Uptown office and display rooms, 847 S. Main st.

FOR SALE—HOUSEKEEPERS: USE CEDAR SPRAY for closets for food and dustless atmosphere; unexcelled for carpets and polished floors; dust before you sweep, not afterward; a sheet in dust; the genuine; try it. $1.25 and $3 packages. 'PHONES MAIN 1777, A3612. Makes sweeping "worth while."

FOR SALE—
DESKS FOR LESS.
DESKS FOR LESS.
Office furniture is our specialty. Don't buy before looking us up. L. A. DESK EXCHANGE, 160 N. Bdwy, opposite The Times.

FOR SALE—SHOW CASES, PLATE TOPS, jewelers' wall cases, cigar cases, cash registers, computing scales and fountains, counter cigar stand, book-keeper's standing desk, roll top desks. Cheapest place in the city. 216 E. 4TH ST.

FOR SALE—TIMES BRANCH OFFICE, 321-323 S. Spring st. Advertisements and subscriptions left at the new Spring st. office of The Times will receive as careful attention as at the main office. Competent clerks in attendance.

FOR SALE—100 SECOND HAND DOORS and sash, 8c and up. Lot second hand lumber, 2c pound. Second hand pipe, also all kinds of fittings, faucets, valves, etc. at 719 San Fernando st. and 740 New High. BUILDERS' SUPPLY CO.

FOR SALE—GRATMAN FILM CAMERA, 3x4, with glass plate attachment, plate holders, telescope, tripod and leather carrying case; everything in first-class condition; $20 cash; trade considered. Address V, box 5, TIMES BRANCH OFFICE.

FOR SALE—AT SACRIFICE, FULL DRESS suit, worn twice, 34-38 pants, cost $45, for $25; one beautiful white broadcloth opera coat, never worn, cost $40, for $17.50. 931 DARIEN PLACE. W. Washington car.

FOR SALE — PERFECTION OIL STOVE (Lane Same,) 5-burner, $5; spring lounge, cost $15, $3; Kalamazoo range, $10; also lawn mower, in good repair, $250. 4518 PASADENA AVE. (Floral 4583.)

FOR SALE—SHOW CASES.
Show cases of every description. New and second hand.
WEBER SHOW CASE & FIXTURE CO.,
316-322 South Los Angeles st.

FOR SALE—SEWING MACHINE, drop-head, used a short time; very reasonable. Call 919 W. FIRST, flat B.

FOR SALE—
Furniture.

FOR SALE—BIG SNAP. COME EARLY. We sell cheap. Everything in good shape. 12 stand solid oak, $1.25.
12-50 rocker, high back, $2.75.
$7.50 sanitary table, 5-foot extension, $5.25.
10 Morris chair, solid oak, velour cushion, $7.
$13.50 refrigerator, large food chamber, $8.75.
$15 kitchen cabinet, mineral white, $10.50.
$18 combination bookcase, solid oak, $11.50.
$25 mahogany parlor suite, 3 pieces, $15.50.
$15 oak dresser, 24x30 mirror, $10.
$15 china closet, solid oak, $12.50.
$12 sideboard, quartered oak finish, $14.50.
J. M. OVERELL, 700 S. Main st.

FOR SALE—ON TIME, RUGS AND CARPETS, rugs of all kinds, big and little, and carpets of all kinds at bottom prices on easy payment plan; tapestry Brussels, body Brussels, velvets, American made oriental and Axminster rugs and ingrain art squares of many sizes. Industrious people need not be disappointed. Every one can get them at fair prices on easy payments at the Big Store. OVERELL'S, corner 7th and Main sts.

FOR SALE—ON TIME PAYMENTS, FURNITURE, carpets, rugs and housework goods. Also roll and flat-top desks. We will furnish your home or office complete. You can have what you want and as much as you want. OVERELL'S, 700, 702, 704, 706 and 708 S. Main st. THE BIG STORE.

FOR SALE—
Furniture at a bargain. Also real estate.
Black book of Los Angeles city.
Black book of Los Angeles county.
Directory of Los Angeles city.
KEELER, Main 8561, A2307.

FOR SALE—FURNITURE, CARPETS, stoves and household goods, cash or on easy payments; we pay cash for one piece or a house full; we will save you 1-2. old furniture taken in exchange for new. Largest second hand store in the city. 509-11 S. Main st. Phone F3171, Main 1117.

FOR SALE—BEAUTIFUL SUITE OF QUARTERED oak piano finish office furniture, including desks, chairs, table, cabinet, file, typewriter desk, also typewriter and rugs, for less than half cost. R. T. COCHRAN, 318 Castle Electric Building.

FOR SALE—WE RENT OFFICE DESKS, etc., and give option to apply rent on purchase at lowest price. L. A. DESK EXCHANGE, 160 N. Bdway. Tel. A2505; Main 3705.

FOR SALE—WE PAY YOUR MONEY BACK for furniture bought of us. Call and see PORTER & CO., 1024 E. Seventh st. 'Phone 21.

FOR SALE — LARGE ASSORTMENT OF new and second-hand goods; lowest prices. JAMES COLGAN & CO., 712-15 S. Spring st.

FOR SALE—MATTRESS AND COUCHES. Special bargain in wardrobe couch; as she runs beds. 1007 W. SEVENTH.

FOR SALE—NICELY FURNISHED 6-ROOM flat. For particulars call or 'phone 949½ W. 'Phone 54149.

FOR SALE—FURNITURE OF 4 ROOMS, 3 rooms for rent. 417 S. THIRD ST., Alhambra.

FOR SALE—BEAUTIFUL FURNITURE OF 6 rooms; a bargain; cheap rent; close in. 325 S. OLIVE.

BUSINESS CHANCES—
Miscellaneous.

FOR SALE—DYE WORKS AT A BARGAIN. Owner going north. Good trade, fine location. Will sell for $250 if taken at once. Address Y, box 6, TIMES OFFICE.

FOR SALE—AT BARGAIN, A NEW MISsion and second-hand clothing store. Goods and fixtures. Rent $20. HENRY I. KOHN, 139 Commercial st., near Main.

FOR SALE—RESTAURANT, FURNISHED, attached to hotel; sales entrance to street; a snap. Apply ROOM 311, 207 S. Broadway.

FOR SALE—CIGAR STAND, FIRST-CLASS fixtures; good location. Apply 289 NEW HIGH ST.

FOR SALE—LIVERY STABLE, DOING good business; owner going East. Address DISTRICT ST. LIVERY, Pasadena.

PROMOTER WITH MONEY AND EPUIPMOTER can be STRICTLY a good investion. PROMOTER box 56, TIMES OFFICE.

FOR SALE—FOUR HYDRAULIC BARBER chairs and other furniture; must be sold. 124½ E. COLORADO ST., Pasadena.

FOR SALE—5 CENT COFFEE HOUSE AND parlors. PHONE MAIN 6258. Doing good reason for selling.

FOR SALE—FIRST-BEST UP-TO-DATE BUNgalow, 5 rooms, from Westmoreland Place, at NEW HAMPSHIRE AND 4TH.

CIGAR STAND, GOOD LOCATION; NICE fixtures; will sell cheap. 126 E. FIRST.

BAKERY, $150, COUNTER TRADE CLEARing this month. Address X, box 151, TIMES OFFICE.

FOR SALE—RENT OR EXCHANGE, FULLY equipped blacksmith and machine shop; good location. 3542 PASADENA AVE.

FOR SALE — NICE CASH GROCERY, apartment district; will sacrifice; going away. 1000 W. 23d, TIMES OFFICE.

FOR SALE—BUSINESS PAYING $150 A month for $100; will bear investigation. OWNER, room 6, Belasco Theater Bldg.

WANTED—GOOD HONEST PARTNER, $500, in wholesale liquor business; a snap. 421 N. MAIN.

FOR SALE—GOOD PLUMBING BUSINESS, rent cash, real estate or ranch. Address TIMES OFFICE.

BAKERY FOR SALE; GOOD LOCATION; cheap rent; will stock. 3508 Main st.

FOR SALE—GOOD CORNER GROCERY, MENTONVALE. Postoffice, lots, trade. 2715 WEST 7TH.

WANTED—TO EXCHANGE LUNCH WAGon for horse; bargain. Call 146 CENTRAL AVE.

FOR SALE—DELICACIES AND RESTAURANT business; easy terms; good business; owner sick. 1017 W. PICO.

FOR SALE—LODGING AND BOARDING-house with small grocery in connection; 16 rooms. 1015 W. SEVENTH.

FOR SALE—LUMBER YARD. 117th and Central Ave.

FOR SALE—GREET PLATING OUTfit; complete. 1000 N. OLIVE.

FOR SALE—SMALL GROCERY, GOOD LOcation; going east. 102 E. GRAND AVE. 3

BUSINESS CHANCES—
Miscellaneous.

FOR SALE—GROCERY.
One of the best beach towns; sales average over $450 monthly; present owner for past 6 years. If you see this and want the best buy in Southern California, you will buy it.
SOUTHWEST, CLOSE IN.
Fine corner; rent $22.50; cash sales $50 daily; very little delivering; located next to fine meat market; fixtures at discount; stock at invoice; price about $1600; remember the sales.
MEAT MARKET.
Very close in, cheap rent; no soliciting; no delivery; cash sales $35 daily; owner called east at once; thus price, $400. Sell on sight.
HARDWARE, CROCKERY AND PAINTS.
Rent $20; 3 living-rooms, clearing net $4 to $5 daily; stock new and clean; price at invoice, about $900; owner in other business and must sell by the 20th; $500 cash, balance monthly. See this.
E. T. GEORGE REALTY & BROKERAGE CO., 312 Mercantile Place.

MR. "BUSINESS MAN"—
If I can show you where $2000 to $50,000 safely invested in real estate will pay you 25 per cent to 50 per cent., without services, and 75 per cent. to 100 per cent. with, will it interest you? If it will, call and talk with MR. RIDEOUT.
GEORGE W. PECKHAM CO.,
Main 254-5-6. Union Trust Bldg.
Main 2221. Cor. 4th and Spring. Home 10487.

TIMES COOK BOOK NO. 3 READY TODAY, and until the edition is exhausted, is placed on sale the largest, most elaborate and comprehensive cook book of the series issued by The Times.
The 338 recipes for hot Spanish and Mexican dishes, and the hygienic department are big features of the publication. The recipes, selected by the Times Prize Cooking Committee, are generally from Southern California housewives and noted chefs. Price 25c; by mail 5c additional. Address THE TIMES, Los Angeles.

FOR SALE—A WELL ESTABLISHED TANK and plumbing business in Coalinga, Cal.; one of the best cities on the coast. Together with corner lots, 100x150 ft. to alley, with corrugated galvanized iron building, 40x76 ft. Shop well equipped with latest improved tools and machinery. A rare paying business; owner wants to retire. Address COALINGA TANK & PLUMBING CO., Coalinga, Cal.

NOTHING BETTER EVER OFFERED IN this country for many, many times more than the few hundred dollars it will cost you for interest in up to date, large, general real estate, building and exchange office; buying and renting all kinds better class properties and general fire insurance business. Come, go and investigate, you will have all the business you can attend to. See PHOENIX REALTY CO., 202 and 204 Grant Bldg.

ATTRACTIVE BUSINESS CHANCE AWAITS enterprising individual desiring to better his condition materially.
Responsible manufacturing firm, owners of patent rights on utilities in general demand, have opening for local representative. Call at 206 W. 16TH ST., suite 23. See display and hear best proposition yet.

FOR SALE—FINE SPRING ST. CIGAR store, clearing $175 per month; finest of many; $3500; invoice; no trades; also large fresh imported stock of cigars and tobacco; 3 years' lease, cheap rent; good laundry agency, shows stand; light meals free. Must take $300 cash, balance $20 per month. See OWNER, 823 S. Grand ave.

FOR SALE—WELL-STOCKED FURNITURE store; rent, fixtures and good will; in thriving Southern California town; stock inventories $8000; sacrifice; all fresh, up-to-date goods; must sell on account of other business; is a money making snap for a live furniture man. WM. N. BAKER & CO., 311½ W. 4th st., Santa Ana, Cal.

UNDERTAKING
BUSINESS.
Funeral supplies, etc.; grandly equipped and established; nothing paying better; fine hearse, dead wagon, horses; in big city; 25c., 905 near Los Angeles. Sacrifice, $7000 cash, or take part down. Learn reasons.
See PHOENIX, 202 Grant Building.

FOR SALE—MUST SELL IN THE NEXT 60 days; lease of 3 years in 3-story brick hotel; 60 rooms, with bar and dining-room, completely furnished, in connection; 2 blocks from passenger depot; cost $12,000; will sell for $5,000; with all fixtures. For further particulars address BOX 220, Reno, Washoe county, Nev.

FOR SALE—
A grocery on Moneta ave. that is making money. Stock and fixtures all clean and first class. This is an A-1 location. Sold over $2000 last month, and getting better. Investigate this at once. See the owner at store forenoons. 5503 MONETA AVE.

FOR SALE — UNDIVIDED HALF INTEREST in fancy grocery and cigar store at Inglewood; no small, cheap trifling. You will enjoy being associated with new partner. $800 buys half. Monday and Tuesday. Elegant rare chance; worth gentleman. Call 1020 PHOENIX REALTY CO., 202 Grant Bldg.

FOR SALE—THE GREATEST SNAP IN THE city; a nice, clean business; in a splendid location, handling stationery, magazines, newspapers, confectionery, ice cream, soda fountains and laundry agency; invoice about $900; will sell for $450 cash; must sell at once. Call at 264 E. 4TH AVE., Main 6561, investigate.

FOR SALE—A WELL-ESTABLISHED BEER BOTTLING WORKS AND AGENCY, IN A LIVE CITY OF ABOUT 17,000 POPULATION. CENTRALLY LOCATED FOR SHIPPING IN SURROUNDING TOWNS. GOOD SALOON AND WHOLESALE TRADE. ADDRESS Z, BOX 32, TIMES OFFICE.

FOR SALE—STOCK OF GROCERIES AND fixtures, invoice about $1000; good location; meat market in connection; must be sold immediately. Call 600 EQUITABLE BANK BLDG., Broadway and Second, invoice and make arrangements to see stock.

TIMES BRANCH OFFICE, 321-323 S. SPRING st. Advertisements and subscriptions left at the new Spring street office of The Times will receive as careful attention as at the main office. Competent clerks in attendance.

FOR SALE—SHOW CASES.
Show cases of every description. New and second hand.
WEBER SHOW CASE & FIXTURE CO.,
316-322 South Los Angeles st.

WANTED—RELIABLE PARTNER IN ESTABlished manufacturing business clearing $200 month; $250 will handle this; more business than one can handle; investigate this. 116 E. STATE ST.; Take First-st. car.

FOR SALE—FIRST-CLASS PUBLIC STENographer business; well located; good paying; fine opportunity for hustler; price $400; good reason for selling. Address Z, box 24, TIMES OFFICE.

FOR SALE—AN ESTABLISHED HARDware business in the southwest, established 10 years, $4000 cash takes it. Call 209 N. BROADWAY, don't delay. It's a snap to the right party.

FOR SALE—SACRIFICE, GROCERY STORE, FINE location, good business, money maker; rent $15; 3 living-rooms; good reason for selling. Watts local car to Florence ave. FIRST STORE east.

COLLECTION—NOTES, MORTGAGES AND accounts settled with greatest dispatch. Correspondents in all cities. Rates reasonable. CRESCENT COLLECTION CO., 211 Delta Bldg.

$200 BUYS ONE-HALF INTEREST IN a wholesale and legitimate business that will pay at least $200 per month from the start. Anyone can handle. Must have partner at once. 134 HENNE BLDG.

FOR SALE—OLD-ESTABLISHED LIQUOR store; 5-year lease; rent reasonable; will accept real estate part payment; owner has bought a ranch. PHONE HOME 55430. No agents.

FOR SALE—STOCK OF GROCERIES AND fixtures, invoicing about $700; must be sold immediately to satisfy my creditors. Call 2301 SAN PEDRO ST., if you are looking for a bargain.

FOR SALE—AN OLD-ESTABLISHED DENTAL PRACTICE, ON A PROMINENT A-1 CORNER; MUST SELL; OUTSIDE BUSINESS. ADDRESS X, BOX 161, TIMES OFFICE.

WANTED—ASSISTANT TO WORK IN LOS Angeles and vicinity. Good salary. $1000 cash necessary. Address R, box 38, TIMES OFFICE.

FOR SALE—$2500; SALOON AND RESTAUrant, with 7 cabins, furnished and rented; corner; going to Europe; rent $65. CHURCH & SEWELL, 217 Main st., Goldfield, Nev.

FOR SALE — WHOLESALE FRUIT AND vegetable route; 2 horses, wagon; good paying proposition. Apply 4 p.m., 136 L. A. MARKET.

MEAT MARKET, SUMMIT AND ORANGE Grove, Pasadena, established 20 years. New building and fixtures. Just closed on account sickness.

FOR SALE — $300; NICE SOFT DRINK, fruit and cigar stand, on close-in busy corner. Rent only $15. For particulars, phone Main 2708.

WILL EXCHANGE $3000 EQUITY IN RIVerside orange grove for business; give full particulars. Address Y, box 108, TIMES OFFICE.

TO LET — $25; RESTAURANT AND BUSIness, completely furnished, 705 W. Seventh st., also corner store for rent, northwest corner of Seventh and Hope sts.

FOR SALE—RESTAURANT; GOOD LOCAtion, attached to hotel; also street car franchise. Sell cheap. Owner going East. 713 CENTRAL AVE.

WANTED—TO SELL, THE BLACKSMITHing in rear of my horseshoeing shop; best location in city, at 215½ E. SEVENTH ST., near river.

$7540—FURNITURE AND LEASE OF 23 rooms and restaurant; new house; new furniture and a good business and low rent. MALLORY, room 311, 207 S. Broadway.

FOR SALE—FINE LARGE CORNER GROcery at invoice, about $450; first-class steady business. Address box 4, TIMES OFFICE, Pasadena.

TO LET—OR LEASE — FIRST-CLASS HOtel; completely furnished; 100 rooms highest class. Apply ROOM 311, 207 S. Broadway. A2042, Main 2042.

FOR SALE—BLACKSMITH SHOP, STOCK, tools, fine location. J. WEST, Alpine, Cal.

BUSINESS CHANCES—
Miscellaneous.

WANTED—PARTY TO REPRESENT US IN Seattle during fair. Must have best references. $100 monthly salary and commission. $2000 required; money secured. Address R, box 51, TIMES OFFICE.

FOR SALE—RESTAURANT, REAL BARgain; everything new; must sell; any reasonable cash offer will be accepted. Call at 528 W. SIXTH ST.

FOR SALE—PLUMBING SHOP, DOING good business; good location; must make a change. Full information see A. BOKKER, 636 Laughlin Bldg.

FOR SALE—$20 WILL BUY DELICATESSEN and lunch business; thickly settled; busy street. Address Y, box 129, TIMES OFFICE.

FOR SALE—3-CHAIR BARBER SHOP AND bath room, with living-room; fine location; doing good business; cheap rent. 235 W. 6TH ST., L. A.

SWAPS—
All Sorts. Big and Little.

FOR EXCHANGE—TODAY. BIGGEST SNAP on Pico Heights, in bungalow; want lot, $1250; rooming-house or cash, $1050. Trade auto $1000; want diamonds. Trade lot, Pasadena, $3000; want diamonds or offers. Trade controlling interest in valuable gold mine. Trade ranch, $25,000; want rooming-house, eastern, or stocks. Trade 640 acres improved county, cheap. Want offers. Call MARKS, 314 Citizens' Nat'l. Bank Bldg.

FOR EXCHANGE — 5-YEAR-OLD, WELLbred black driving horse and runabout, horse one of the best in city; will exchange for diamond of equal value. Call at CIGAR STORE, 213 W. First. 'Phones A2192, Broadway 5095.

FOR EXCHANGE—FINE LOT IN LONG Beach, for 1907-08 Maxwell runabout; must be good; list $1000; mortgage $300; long time. Address LOCK BOX 234, San Bernardino, Cal.

FOR EXCHANGE—TODAY, $12,500; CLEAR fine residence, Centeron, near million-dollar beet factory; want rooming or apartment house. Call MARKS, 314 Citizens' Nat'l. Bank Bldg.

FOR EXCHANGE—FOR CHICKENS OR ducks, quarter-sawed oak mission finished library and porch rockers. New, never been used. PHONE WEST 1426.

FOR EXCHANGE—CLEAR LOTS AND acreage at Coachella, to exchange for grocery store, $1500 to $4000. SLACK & CO., 418 Grant Bldg. A6077, Main 7076.

FOR EXCHANGE—TODAY, $25,000; NEW, modern home, southwest; want grove, ostrich, rooming-house, bonds or offers. Call MARKS, 314 Citizens' Nat'l. Bank Bldg.

FOR EXCHANGE — $1000 ALAMITOS BAY lot, directly opposite "Palace of the Doges." Restricted. Want good auto. No junk considered. Address P.O. BOX 474.

FOR EXCHANGE — $750 WORTH OF TOY interchangable for what have you? C. M. DOUGHERTY, 519 O. T. Johnson Bldg. Main 1280, A6810.

FOR EXCHANGE—BUSINESS COLLEGE scholarship. Will accept anything I can use. Address R, box 120, TIMES OFFICE.

FOR EXCHANGE—HOUSE AND LOT FOR well boring outfit. 504 BUCKEYE ST., Pasadena. Main 4166.

FOR EXCHANGE — OSTEOPATHIC TREATments for first class dressmaking. PHONE 21797.

FOR EXCHANGE—36 ACRES CLEAR LAND at Riverside, to exchange for hardware. Address W., care Times Agent, Santa Ana. 5

FOR EXCHANGE—ALMOST NEW PIANO. What have you? Call or address BOURLAND, 229½ S. Spring.

FOR EXCHANGE — BRICK, STONE, CEment or tile work for what have you? 'PHONE TEMPLE 1462, HOME 53769.

MONEY TO LOAN—
In Sums to Suit.

TO LOAN—5 TO 7 PER CENT. MONEY. BRADSHAW & SON, 508 Merchants' Trust Bldg., 207 S. Broadway. Home A1117.

WANTED LOANED SALARIED PEOPLE AND others without security; easiest payments; offices in 62 principal cities. Save yourself money by getting my terms first. D. H. TOLMAN, Mason Bldg., Broadway and 4th.

TO LOAN—MONEY TO PLACE IN SMALL loans, at 7 to 8 per cent.; 1 per cent. commission.
WINANS-JUDSON CO.,
402 Mason Operahouse Bldg., 127 S. Bdwy. 3

WE LOAN MONEY,
ANY AMOUNT.
E. J. ROBINSON & CO.,
402 SEVERANCE BLDG.
SIXTH & MAIN STS.

MONEY TO LOAN—$1000, $1500, $2000, $2500, $3000, $4000. Address S., 201 O. T. JOHNSON BLDG.

TO LOAN—MONEY; $700 PRIVATE, 7 PER cent., without commission. Address Y, box 23, TIMES OFFICE.

FARNSWORTH BROS. MAKE LOANS ON real estate. 215 LISSNER BLDG., 528 S. Spring st. F1209.

TO LOAN—FROM $500 UP ON REAL ESTate at reasonable rates. LARRIMORE & HEATH, 528 San Fernando Bldg.

TO LOAN—MONEY; BUILDING LOANS. $1000 to $95,000 at 6 and 7 per cent. J. W. RICE & CO., 508 Lissner Bldg. F5167.

TO LOAN—$250, $500, $800, $1000, $1500, $2000, $2500, $3000. Address S., 201 O. T. JOHNSON BLDG.

TO LOAN—$1400, THREE YEARS, AT 8 PER cent. J. H. MASON, 253 S. Main.

MONEY LOANED, CONTRACTS AND MORTgages bought. A. McCALL, 314 Bullard Blk.

TO LOAN—$1000 TO $15,000, 7 PER CENT. Building and other real estate loans. F. A. PATTEE, 618-20 Grant. A2383. Main 2301. 9

TO LOAN—$1000 UP. PODESTA & WILCOX BLDG., loans money on real estate, large or small amounts. Building loans a specialty.

TO LOAN—SALARIED PEOPLE; NO RED tape; without indorser; confidential. WEST COAST EXCHANGE, 419 Henne Bldg.

TO LOAN—MONEY; $1000, $1200, $1500, $2000, $2500 and $3000. THOMAS LLOYD, 674 West 24th st. Phone South 1724.

TO LOAN—WANTED MONEY ON HOUSE and lot, $1500 to $2500, at 7 per cent. Address R, box 54, TIMES OFFICE.

PRIVATE MONEY, NO RED TAPE, ANY amount on good security. M. M. DAVISON & SON, 204-6 Wilcox Bldg.

MONEY TO LOAN ON APPROVED CITY property. Large amounts solicited. No red tape. MAIN 5957, A9185.

TO LOAN—MONEY, ON SHORT OR LONG time. First or second mortgage. CLAYTON, 106 Security Bldg.

MONEY TO LOAN ON DIAMONDS; MONEY LOANED TO SALARIED PEOPLE, R. M. MUSSER CO., 412 O. T. JOHNSON BLDG.

TO LOAN—I HAVE $3000 TO PLACE IN small loans, 7 to 8 per cent. Address 4101 MARMION WAY.

MONEY TO LOAN—
In Sums to Suit.

THE KEY TO SUCCESS IS READY MONEY.
We have it, and will loan it to you at a reasonable rate quickly, and without publicity on your FURNITURE, PIANO, HORSES, WAGONS or other personal property, without removing them from your possession.
Time as long as needed, with the option of paying before due and stopping the interest. Amounts from $10 upward.
Businesslike treatments and reasonable terms assured to all.
See us if you need any money, and we will convince you that our methods are right. 8 a.m. to 6 p.m.
FIDELITY LOAN CO.,
529 MASON BLDG.,
S.E. corner Fourth and Broadway.
Phones F7421, Broadway 5171.

TO LOAN—MONEY—OUR RATES.
For loans on furniture, pianos, storage receipts, salaries, diamonds, etc., are the lowest ever offered. The following payments pay both interest and principal:
On $75 pay us $2.
On $50 pay us $1.70.
On $100 pay us $3.30.
Other amounts in proportion.
No other charges. Nothing deducted from the loan. Special rebates for advance payments. Suburban loans made. Call or write. Information cheerfully given. All business strictly confidential. Private interview rooms.
GERMAN-AMERICAN LOAN CO.,
761-762 Delta Bldg. 426 S. Spring st.
Open 9 a.m. to 6 p.m., Monday and Saturday until 8 p.m.

DIAMONDS, JEWELRY, FURNITURE, PIANOS. LIVE STOCK. ANY GOOD SECURITY. WHY NOT REASONABLE? ESTABLISHED NINE YEARS. DIAMONDS AND JEWELRY ARE SAFE WITH US. LOWEST RATES OF INTEREST—2 TO 10 PER CENT. LOWER THAN OTHERS. DIAMONDS AND JEWELRY KEPT IN BANK SAFE DEPOSIT VAULT. BUSINESS STRICTLY CONFIDENTIAL. INTEREST MONTHLY, NOT WEEKLY. DON'T PAY HIGH INTEREST WHEN YOU CAN GET IT FOR LESS. BANK REFERENCES. KUSEL, 107-108 STIMSON BLDG., THIRD AND SPRING.

TO LOAN—MONEY, AT 6 AND 7 PER CENT, in amounts from $500 to $25,000, on improved city property; prompt loans. Also $3000 for a good ranch loan at 7 per cent.
OBEAR INVESTMENT COMPANY,
502 Exchange Bldg.,
Cor. 3rd and Hill sts.

$1,000,000 TO LOAN ON REAL ESTATE. 5 to 7 per cent. net interest.
No delays. No red tape. Any sum desired. Large and small city loans a specialty.
Ranch loans solicited.
We make straight building loans.
Cash loans made to complete buildings.
Cash for mortgages and deeds of trust.
References — Title Insurance & Trust Co., The Farmers & Merchants' Trust Co., Los Angeles Abstract & Trust Co., First National Bank.
MATTHEWS & MATTHEWS,
The Leading Mortgage Loan Brokers,
506 Douglas Bldg., cor. Third and Spring sts.

MONEY TO LOAN—ON IMPROVED CENTRAL BUSINESS PROPERTY AT LOWEST RATES. PROMPT ATTENTION.
WINTER INVESTMENT COMPANY,
PHONES F6332. 1001-2 SECURITY BLDG.

MONEY TO LOAN—BELONGING TO PRIvate parties, on real estate, at reasonable rate of interest. What amount do you want? Call and see us. We can furnish you with same.
A. T. JERGINS & CO.,
Suite 460, Herman W. Hellman Bldg.

TO LOAN—
$100,000
in any amount
from
$500 to $50,000,
on
CITY RESIDENCES,
BUSINESS PROPERTY,
GOOD COLLATERALS,
at current rates.
A. C. WILES,
509 SECURITY BLDG.
Phone F5204.

QUICK LOANS ON FURNITURE, PIANOS, DIAMONDS, salaries, etc. Also short loans on real estate without brokerage fee; no publicity; goods remain in your possession; money ready same day; easy terms; all the time you want, or can be repaid as convenient, reducing interest accordingly. It pays to deal with a reliable firm 12 years established. CLARK & CO., 201 Security Bldg., 519 S. Spring st. Phone F7351 or Main 6062.

WE BUY NOTES, MORTGAGES, TRUST Deeds, contracts issued for the sale of real estate, leases, etc. Money to loan for long or short times, secured by first and second mortgages on real estate. We loan our own funds and can furnish money 24 hours after application is made.
NOURSE & COMPANY,
202-204 L. A. Trust Bldg., cor. 2d and Spring.

MONEY—
Loaned on furniture, pianos, horses, cattle, life insurance, contracts, any and all kinds of security; property left in your possession. You get the money the same day at the lowest rates. Paid back to suit you. Confidential and courteous treatment.
U. S. LOAN CO.,
410 Mason Operahouse,
127 S. Broadway.

TO LOAN—MONEY.
Ranchers of Los Angeles, Riverside, Tulare, San Bernardino, San Diego and Orange counties.
We can loan estate money in the above counties, amounts from $500 to $15,000; immediate attention.
Apply to
TRUSTEES,
Home A5327. Main 5474. 62 Frost Bldg. 5

TO LOAN—
BUILDING LOANS,
MADE.
INSTALLMENT CONTRACTS.
MORTGAGES, TRUST DEEDS.
STREET BONDS
BOUGHT.
METZLER INVESTMENT CO.,
401-402 STIMSON BLOCK.

MONEY TO LOAN—IF YOU WANT TO LOAN OR BORROW MONEY AT CURRENT RATES, SEE LOAN DEPARTMENT.
MINES & FARISH, 315 S. HILL.

TO LOAN—
$2500 at 7 per cent.
$8000 at 7 per cent.
$16,000 at 7 per cent.
ON LOS ANGELES PROPERTY.
J. H. PETERS,
628-629 Security Bldg.
Phones F1207; Bdwy. 1314.

TO LOAN—MONEY ON CITY AND COUNTY improved real estate, at lowest rates. Prompt, courteous and confidential.
FRANK C. SMITH & SON,
205 Trust Bldg.
A4374. Main 7392. 3

WE MAKE STRAIGHT BUILDING LOANS. 6 per cent. on A-1 business property. 7 per cent. on A-1 residence property. 8 per cent. on 2nd grade residence property. Small loans in near-by towns.
MATTHEWS & MATTHEWS,
The Leading Mortgage Loan Brokers.
506 Douglas Bldg., cor. 3d and Spring.

QUICK LOANS; QUICK LOANS.
STRICTLY SALARIED PEOPLE.
LOWEST RATES; EASIEST TERMS.
YOUR EMPLOYER NEVER KNOWS.
THE STATE LOAN CO.,
611-12 Grosse Bldg., Sixth and Spring sts.
Open 8:30 to 6 p.m. Monday, Wednesday and Saturday evenings till 8 p.m.

MONEY TO LOAN—
AT 7 PER CENT. INTEREST.
On good 5 and 6-room cottages.
Or 2-story houses.
Call and see me at once.
CHARLES RUBEN, 220 Hellman Bldg.
Cor. 4th and Spring sts.

SALARY LOANS. SALARY LOANS.
NO INDORSERS. NO SECURITY. NO PUBLICITY. REBATES GIVEN.
THE NATIONAL LOAN CO.,
515-20 Bryson Bldg., Second and Spring sts.
Open 8:30 to 6 p.m. Also open Monday, Wednesday and Saturday evenings till 8 p.m.

TO LOAN—$800,000 ON REAL ESTATE. Quick loans. Any sum desired. No red tape. Lowest rates of interest. Prompt appraisement. We draw all papers. Building loans a specialty.
'Phone A2700 WATSON, 322 L. A. Trust Bldg.

TO LOAN—$500,000 ON CHATTELS.
WATSON'S QUICK LOANS.
Generous loans on furniture, pianos, live stock, diamonds, real estate contracts, personal property; easy terms; confidential.
'Phone A2700. WATSON, 322 L. A. Trust Bldg.

TO LOAN—
$250,000
MOYER & GILBERT.
412 FROST BLDG.
CITY LOANS. RANCH LOANS.
LOWEST RATES. PROMPT ATTENTION.
HOME A5827. MAIN 5474.

TO LOAN—MONEY LOANED TO SALARIED people just on your own name; no other security necessary. Don't borrow until you see me; my system is the best for railroad men, clerks, book-keepers, street car men and all other employees; business strictly confidential. NEWTON CO., 56 O. T. Johnson Bldg.

MONEY TO LOAN—
In Sums to Suit.

MONEY LOANED, DIAMONDS, JEWELRY, pianos, mortgages, contracts, etc. Diamond loans a specialty. Loan our own money; lowest rates; prompt, private rooms; bank references; established 6 years. H. T. REID & CO., 142 S. Broadway, suite 125. A1954.

TO LOAN—READY MONEY ON AUTOS, pianos, diamonds, any good chattel loan. Money same day. Loans made quickly. Fair dealing to all. See us first. ROGERS & CO., 206 Citizens' National Bank Bldg. Main 5250.

TO LOAN—WE HAVE MONEY TO LOAN on real estate.
JNO. HOWZE & CO.,
402 Security Bldg.

TO LOAN—$5000 TO $10,000 AT 6 PER CENT. R. D. LIST, 1021 Central Bldg. F1688. 71

PRIVATE MONEY TO LOAN ON GILTedge security. 'Phone SOUTH 6570.

MONEY WANTED—
On Collaterals.

WANTED—MONEY.
$20,000 for 3 years, 7 per cent., on first-class stores and hotel building at Ocean Park. Value $75,000; leased $9600 per year.
OBEAR INVESTMENT COMPANY,
502 Exchange Bldg.
Cor. Third and Hill sts.

WANTED—$3000, ON TEMPLE-ST. IMPROVed property, worth $6000; close in. $35,000—7 per cent., close in; A1 loan. $500—Hollywood lot, worth $2000; 5 per cent. $2500—Euclid ave., 7 per cent.; 7-room house. $1700 and $3000—Hollywood; both good loans. ERIE LOAN CO., 129 S. Broadway. Both 'phones 668. Exchange Bldg.

WANTED—$2000 FOR FIVE YEARS AT SEVEN AND A HALF PER CENT. Will give first mortgage on fine new bungalow, southwest; worth $4200. This is a first class loan. See MASON, with EDWARDS & WILDEY COMPANY, 232 Laughlin Bldg.
Main 9397. Home 10767. 3

WANTED—I HAVE HAD TWELVE YEARS experience in contracting, building and estimating, am able to carefully appraise or supervise any building. Have some very good loans if you have money to loan. Let us place your money where it will be safe. ERIE LOAN CO., 129 S. Broadway. Both Phones 668.

WANTED—MONEY, REAL QUICK. $1500 for 3 years at 7 per cent., first mortgage on Pico Heights bungalow. Want $5000 for 3 years at 8 per cent., first mortgage on $30,000; business property; full commission.
Call MARKS,
3 314 Citizens' National Bank Bldg.

WANTED—FOR SALE, 2 PROMISORY notes, secured by real estate second mortgages, $2000 and $2400; interest 8 per cent. Security good; 20 per cent. discount; investigate this.
F. J. SPRING,
205 Merchants' Trust Bldg.

WANTED—MONEY; MUST HAVE IT THIS morning at 11. Will pay $100 for the use of $225 for 40 days; security $5750; real estate first mortgage; dandy loan.
Call MARKS,
3 314 Citizens' National Bank Bldg.

WANTED—TO BORROW $1500 ON CLOSE-in lot, worth $3000; West First st., 3 minutes from Second and Spring; may consider $1000; will not pay excessive commission or interest. 'PHONE 71607.

WANTED—MONEY. THIS MORNING, WILL sell $1500 first mortgage for $1000 cash, due in 60 days; security $36,000 real estate; bonus $100.
Call MARKS,
3 314 Citizens' National Bank Bldg.

WANTED—
Those seeking first class real estate loans to consult with us.
JOHN T. GRIFFITH & CO.,
214 Wilcox Building.

WANTED—FIRST MORTGAGE LOAN ON improved income city property; will pay the highest class location, $45,000; also $30,000, $10,000, $5000. T. WIESENDANGER, room 211, 207 S. Broadway.

WANTED—MONEY; NEED IT AT ONCE. Want $750; return $400 in 59 days; security $7000 real estate, first mortgage; bonus $25.
Call MARKS,
3 314 Citizens' National Bank Bldg.

WANTED—MONEY—
$350 or $700 will secure investment that will pay over 9 per cents, with good profit, and best of mortgage bond security. See OWNER, 818 Hellman Bldg., Fourth and Spring. 17

WAN

Classified Liners.

LOST. FOUND. STRAYED— And Stolen.

LOST—ON THURSDAY, APRIL 1, BETween Covina and Monrovia, mink collar, lined with cream-colored brocaded silk; liberal reward for return to W. P. CHASE, 429 S. Broadway, Los Angeles. 3

LOST—POINTER DOG, WHITE WITH large brown spots, head brown with white cap to nose. Return to CHARLES G. PRATT, 1321 Harvard Blvd., and receive reward. Phone West 1793; 12065. 4

STOLEN—PARTY WHO TOOK HANDBAG from loge, Auditorium, Friday afternoon, is known. Return same to BOX OFFICE, and no questions asked. Otherwise party will be arrested. 4

LOST—COIN PURSE, CONTAINING GOLD rings, gold nuggets and gold nugget scarf pin. Liberal reward given for return or information to locate property. Address 2946 LA SALLE AVE. 'Phone West 3023. 3

LOST—DIAMOND RING, ALSO ONE RING set with seven rubies; appraised value by any jeweler given in cash as a reward for their return. D. W. PARIS, L. A. Water Department. 3

LOST—TAKEN BY MISTAKE FROM TRAIN No. 7, Salt Lake route, at Colton, on Tuesday, March 23 at 6 p. m., a long black crayenette lady's coat. Please notify C. M. NOYES, 110 South Euclid ave., Pasadena. 4

LOST—FRIDAY, MARCH 5, SMALL BLACK female cocker spaniel dog. Liberal reward if returned to 1822 N. BUSHNELL AVE., South Pasadena. Telephone Armstrong, Pasadena, Sunset Main 1257. 3

FOUND—ROAN HORSE WITH BRIDLE ON, picked up near city limits. Call 427 AMA. Owner can have same by proving property and paying charges. 3

LOST—LARGE WHITE POINTER DOG, with brown spots on right side. Answer to name of Bobs. Reward if returned to HOLLENBECK HOTEL, Porter. 3

LOST—AT OCEAN PARK ON TUESDAY, A gold brooch. Finder return to 119 HILL ST., Ocean Park, or window No. 4, German-American Savings Bank. Reward. 4

LOST—FRIDAY NIGHT, BETWEEN MELrose Hotel and Bunker Hill ave. and Third st., lady's gold watch. Return to MELROSE HOTEL. Reward. 4

LOST—FRIDAY EVENING, 9TH AND Main, three $20 greenbacks. Finder return FARMERS' AND MERCHANTS' BANK and get liberal reward. 3

LOST — FOX TERRIER BITCH, BLACK head, black spot on buttocks. Tag 7658. 656 S. SPRING. 4

LOST—SUNDAY, MARCH 28, OLD CORAL set, breastpin. Leave at window No. 9, FIRST NATIONAL BANK. Reward. 4

STRAYED—FROM 1412 W. EIGHTH ST., Tortoise shell and White Angora cat. Finder return and receive reward. 'PHONE 22353. 2

LOST—BLACK PURSE. RETURN TO 427 GRAND AVE., and I will pay expense and reward. 4

LOST—SCOTCH COLLIE, TAN AND WHITE. 'PHONE MAIN 3966 and HOME A2782. 5

LOST—ROAN HORSE, 479OM 925 W. 12TH st. 'PHONE Main 3. Reward. 4

LOST—WHITE BULL TERRIER; ANSWERS to name "Joe." 'PHONE 21514. Reward. 4

EDUCATIONAL— Schools, Colleges, Private Tuition.

"ECLECTIC BUSINESS COLLEGE" Saves time and money. 453½ S. Broadway. "GRADUATES" accepted positions this month. F2703, M. 5430. 4

A YOUNG GERMAN DESIRES TO GIVE private lessons in German, evenings, from 7 to 10. CARL SCHULTZE, 820 S. Grand ave. 3

FOR SALE — SIX MONTHS' COURSE IN Los Angeles Business College. Will sell at great reduction. Address X, box 123, TIMES OFFICE. 5

CALIFORNIA BUSINESS COLLEGE. Reasonable Rates. Individual Instruction. 340 South Hill street. 12

FOR EXCHANGE — BUSINESS COLLEGE scholarship. Will accept anything I can use. Address X, box 119, TIMES OFFICE. 3

PATENTS— And Patent Agents.

BECKER & BLAKESLEE (TRACY C. BECKER, Raymond Ives Blakeslee.) Formerly of New York. Lawyers and solicitors. Patents and copyrights secured and trade-marks registered in all countries. Litigation in all courts. 324-328 MASON OPERA-HOUSE BLDG., 127 S. Broadway. 'Phone A2711.

PATENT AND TRADE-MARKS SOLICITING and litigation. TOWNSEND, LYON & HACKLEY, 306 Merchants Trust Bldg., 207 S. Broadway. Home A6191, Main 5726.

G. E. HARPHAM GETS PATENTS, INVENtions financed, patent litigation; 25 years' experience. 617 UNION TRUST BLDG. F422. 4

PIONEER PATENT AGENCY. HAZARD & STRAUSE, founded 30 years, 639 Chamber of Com. Bldg., 3d & Main. PATENT BOOK FREE.

JAMES R. ROGERS, EX-EXAMINER U. S. Patent Office, patents. 439 BERINGER BLDG.

DETECTIVE AGENCIES— And Detectives.

ELMS DETECTIVE AGENCY WILL UNdertake all legitimate detective work—intrusted to it by corporations, attorneys or individuals; correspondence everywhere; very best of references. Established 1887. Office WILCOXSON BLDG., Los Angeles, Cal.

DETECTIVE AMBROSE, 48 CITIZENS Nat'l. Bank Bldg., does all kinds of secret service work, strictly confidential, reasonable rate, conducts his work personally, 15 years' experience, consultation free, very best of references. Broadway 2132. 3

FREEMAN'S DETECTIVE AGENCY, 409-10-11 Union Trust Bldg., established 1899. Confidential investigations made in any part of the world by expert operatives, prompt and accurate reports on all cases.

EXPERIENCED WOMAN, CIVIL OR CRIMinal cases, in or out of the city; reference if desired. South 1476, or address O, box 37, TIMES OFFICE. 4

HAIRDRESSERS Chiropodists and Manicures.

35 CENT MANICURING; HAIRDRESSING; facial treatment; done by experts. FASHION BEAUTY COLLEGE, entrance 237 S. Broadway, rooms 11-12. Tel. A1224. 9

15c WORK, EXCELLENT, OF COURSE. Florentine Hairdressing College, the big Broadway beauty school, entrance 237 Broadway Place. F7297. Original and reliable. 3

TYPEWRITERS— Of Various Makes.

$15 FROM 25 TO 75 PER CENT. WORTH saving? If so, get our prices on typewriters before buying elsewhere. All makes in our stock at prices that will surprise you. LOS ANGELES TYPEWRITER EXCHANGE, 138 S. Broadway. Main 2965. A2825.

BAKER-HOEY CO., BOUGHT THE ENtire stock California Typewriter Exchange at 25 cents on the dollar; all makes typewriters at one-half of prices. Each machine guaranteed. Call and secure first choice, 344½ S. BROADWAY. Main 4694. 3

WANTED—CHEAP SECOND HAND Remington No. 7 typewriter in good condition; give price and other particulars as to condition, length of time used, etc. Address Y, box 102, TIMES BRANCH OFFICE.

FOR SALE—NO. 2 SMITH PREMIER, FINE condition; will sacrifice for $25. 217 STIMSON BLDG. 4

NURSES— With Experience.

TRAINED NURSE AND MASSEUSE would like a few more patients wishing massage treatments. Rubs developed. Physicians' references. Phone BOYLE 2004, A7055. Room 15. 3

HOME FOR CHRONIC INVALIDS AND OLD people. Special attention to mental cases. Terms reasonable. Home 71426, 1288 WEST 25TH ST. 4

PRACTICAL NURSE WISHES MATERNITY case, or care of old lady; prices moderate. Phone EAST 1446, post 41. 3

HAVE A HOME FOR INVALIDS; GOOD nursing; reasonable rates; maternity cases. Phone SOUTH 3238. 5

ATTORNEYS— And Counselors at Law.

VALERNAUD COLLECTING AGENCY 4 languages spoken. We get the money; make no enemies. Banking and legal references. M. VALERNAUD, 311 Merchants' Trust Bldg. Phone A1262. 5

CROSWELL, SIMON, ATTORNEY; MARriage bonds, general practice, quick, modern methods in all cases, all courts. 514-515-516 BUMILLER BLDG., 420 S. Broadway. 2

CONSULT ME IN REGARD TO YOUR damage claims. Address Y, box 77, TIMES OFFICE. 4

THE WYATT LAW AND COLLECTION Agency can collect your old accounts. 149 S. BUNKER HILL AVE. A2775, M. 1275. 4

MASSAGE. And Other Baths.

SWEDISH MASSAGE, ELECTRIC VIBRAtion and baths. EMMA ERICKSON, 237 S. Broadway, room 2. 'Phone A4642.

MRS. M. E. STAHMER, 722 LAKE ST., Massage and baths for ladies.

MANICURING, ELECTRIC TREATMENTS, pneumatism, nervous troubles. 307 W. 2d.

BOOKS— New and Old.

BOOKS, OLD RARE AND CURIOUS PRINTS, etchings, etc., will be found at the OLD BOOK SHOP, at 255 Mercantile Place. Special reduction on everything till April 1.

Auctions

Auction Saturday, Apr. 3 '09 at 10 a. m. Jim's Chowder House

108 to 112 W. 2nd St.

The desirable furnishings of this restaurant will be sold at auction Saturday without reserve, as the building is being torn down, furnishings consist of Vienna chairs, tables, silverware, table linen, restaurant utensils, lunch counter and stools, cash register, ice boxes, dishes, souvenirs of battleships, etc, store front in colored glass, booths, electric fixtures, draperies, lot of fine pictures, sideboard, and lots of other articles too numerous to mention. Above goods the same as new, and must be sold on this day. Positively everything must be sold. RHOADES & RHOADES, Auctioneers. Office 830 S. Main st. Both phones.

MULES! MULES! MULES!

WILLIAM HIGGINBOTTOM, Auctioneer

Notice is hereby given that by order of court

I Will Sell at Public Auction,

Commencing on

APRIL 5, 1909, at 10 O'clock a. m.

—AT—

Hanford, Kings County, Cal.

228 Head Draft Mules

belonging to the copartnership, Bricker & Coats.

They are from 5 to 11 years of age, 14 to 16 hands high, from 1,000 to 1,300 pounds in weight, in good condition and well broken.

TERMS—Cash, U. S. Gold Coin.

MARIUS J. KAST, Receiver of Copartnership: BRICKER & COATS.

Thos. B. Clark

AUCTIONEER

632 So. Spring Street.

A1907 Broadway 1921

AUCTION

Every Tuesday and Thursday at 2 p. m. 739 S. Spring and 729 S. Main. Furniture and household goods of all kinds.

L. A. AUCTION & COM. CO.

Office 730 S. Spring St.

Phones F7179; Broadway 1967.

W. O. TRASK, Auctioneer.

Moxley & Son

Auctioneers

Satisfaction Guaranteed

South 2839 Home 23505

INJECTION BROU

Most Obstinate Cases

CHICHESTER S PILLS

THE DIAMOND BRAND.

Ladies! Ask your Druggist for Chi-ches-ter S Diamond Brand Pills in Red and Gold metallic boxes, sealed with Blue Ribbon. Take no other. Buy of your Druggist. Ask for CHI-CHES-TER S DIAMOND BRAND PILLS, for 35 years known as Best, Safest, Always Reliable

SOLD BY DRUGGISTS EVERYWHERE

STORAGE — All Sorts.

TO LET—LARGE PRIVATE LOCKED IRON rooms for furniture, etc., $1.50 and $2 per month; trunks, boxes, etc., 25c and 50c; van, $4 per day or 75c per hour. We pack and ship household goods anywhere at reduced rates. COLYEAR'S VAN & STORAGE CO., office 508-11 S. Main st. Warehouse, 415-17 San Pedro st. 'Phones F3171, Main 1117.

THE L. A. VAN, TRUCK AND STORAGE CO.'S office moved to 660 S. Spring st. R. E. DUNSTON, prop. Main 115; Home F7694.

FREIGHT FORWARDING— Shipping Household Goods.

REDUCED RATES ON HOUSEHOLD GOODS to all points east and west.

JUDSON FREIGHT FORWARDING CO., 200 Central Bldg., 6th and Main, Los Angeles. 'Phones—F1472, Main 714.

COLYEAR'S VAN & STORAGE CO., SHIP goods anywhere, east or west, at reduced rates. Get our estimates on packing. Office, 508-11 S. Main st. 'Phones F3171, Main 1117.

PHYSICIANS— With Office and Hours.

SPECIALIST—FOR WOMEN ONLY. Cure guaranteed in every case accepted. Examination free. 10 to 4. 432 WEST 6TH, room 307. 24

DR. CROCKER, SPECIALIST FOR WOMEN Free examination. Results guaranteed. 203 MERCANTILE PLACE. 3

DR. INEZ DECKER, 702 S. SPRING ST. Obstetrics. Hours 10 to 2. Room 232.

MRS. HAUBLER, MIDWIFE, 24 YEARS' experience. 726 E. 21ST ST. 21719.

MACHINERY— And Mechanical Arts.

FOR SALE—GREAT BARGAIN. New tools, very cheap, never used; one 16-inch new lathe, friction transmission, 2 H.P., 3 P. electro motor, tool bench and many other useful tools; all new. Don't miss it. It is worth to look at it. THE OWNER, 140 Valley st., Pasadena.

FOR SALE—OR RENT—SEVERAL PORTable boilers, from 5 to 75-H.P. R. KELLY, Mission stand and Macy st.

DRESSMAKING— And Dressmaker.

WANTED—BY FIRST-CLASS DRESSMAKer, a few more engagements to go out by the day, $2.50 per day, or will take work home. Address 352 N. OCCIDENTAL BLVD. 4

MUSICAL INSTRUCTION—

EDGAR TEMPLE SCHOOL OF OPERA. Voice culture, expression, fancy dancing, acting; amateurs coached; productions staged. 328 BLANCHARD HALL.

GENTLEMAN, EXPERT PIANIST, LEIPSIC graduate, desires pupils; terms moderate. 'Phone MAIN 8204, HOME 51890, mornings.

Line of Low Altitudes

FOLLOWED BY

Golden State Limited

The direct line train from Southern California to Chicago and East by way of El Paso.

Low Rates East For Round Trip Tickets

IN EFFECT:		RATES:
May 15, 16, 20, 21, 22, 31	New York	$108.50
June 1 to 4, 14 to 19, 25 to 27, inc.	Washington	107.50
July 1 to 7, inc.	Boston	110.50
Aug. 9 to 13, inc.	New Orleans	67.50
Sept. 7 to 10, 13 to 15, inc.	Chicago	72.50

More rates to other points on application. Tickets good for a three months' trip and stopovers. Choice of routes.

Drawing room, stateroom sleeping cars, electric lighted, steam heated. Parlor observation car, buffet, library, cafe, gentlemen's smoking room, ladies' reading room, spacious open-air observation rotunda. Valet service for pressing garments. Unsurpassed dining service.

Write or ask agents for beautifully illustrated descriptive booklet.

Southern Pacific-Rock Island Lines

TICKET OFFICES:

600 South Spring Street, Corner Sixth

Arcade Station, Fifth St. and Central Ave.

Steamship Tickets To and From all Parts of the World

"California Raisin Day, April 30th---Eat California Raisins"

AGGRESSIVE.

MERCHANT TO BE PRODUCER.

BUYS THIRTY-FIVE HUNDRED ACRES IN MEXICO.

In Two Years Most of It Will Be Under Cultivation and Crops Will Yield Large Profits in This City. American Energy Needed in the South.

E. B. Rivers, president of the Rivers Brothers Produce Company, returned yesterday, after an absence of five weeks, most of which time was spent in Mexico. He completed the purchase of 3500 acres of land along the Yaqui River, adjoining 15,000 acres of A. J. Salisbury of Los Angeles. It is about forty miles from Guaymas. Within two years most of this will be under development and the crops will be shipped to this city for distribution throughout the Southwest. This is among the few instances in the history of the produce business in which a merchant has undertaken to become a producer in a large way. On the success of Mr. Rivers depends the action of a number of large firms.

The products from Mexico will in no way affect the growers of the Southwest, inasmuch as the seasons are different and the crops there harvested at a time when nothing is grown here. At present our market is entirely dependent on Mexican and Florida producers for tomatoes, cucumbers, okra, egg plant and other vegetables. It is also possible to produce two crops of grain in the southern district.

"The country is still in the primitive state," said Mr. Rivers. "It needs American energy and American brains to develop it. It is pitiful to see the Mexican peons and the Indian plowing with the crooked branches of trees.

"Miles and miles of country is useless, but where cultivation has been tried, it is very successful. Our party, consisting of Fred F. Fallas, another produce man of this city, and J. Rublee, a Michigan farmer and banker, were guests for a time on the famous Torres ranch, one of the few Mexican ranches which is properly worked. While there, in the first week of March, we were treated to watermelons, cantaloupes and a number of small fruits which mature here two and three months later."

Labor, according to Mr. Rivers, is plentiful and cheap. "Yaquis, who are much better than the Mexican peons, will work for 50 cents a day and feel more than satisfied," said he. "While on the coast of the Gulf of Mexico, we discovered an oyster bed in one of the bays and a Yaqui fished up nearly 200, which we purchased for 50 cents. This illustrates the point that labor can be procured reasonably.

"We intend to commence clearing our land immediately and next year, will plant as much as possible to onions. The finest ones imaginable can be grown there and harvested at a time when prices here are very high. We saw hundreds of bushels rotting in the sun, because the peons hadn't the energy, or the crates to pack them.

After leaving Mexico, Mr. Rivers traveled through Texas and Arizona, stopping at all the larger cities. Los Angeles, he says, is the most-talked-of city throughout those sections.

"Although not an Elk myself," he said, "I was assured by every Elk I met, and without solicitation, that he will be here during convention week next July.

CARTER'S LITTLE LIVER PILLS. CURE SICK HEADACHE.

Genuine Must Bear Fac-Simile Signature

Brent Good

SLANG EXPERT.

NO GIVEAWAYS BY KNOCKERINO.

HE'S NOT THE MAN TO REPEAT ALL HE HEARS.

This He Explains to a Friend on a Philadelphia Train Who Hadn't Heard What Happened to Jack Takechance or About a Certain Divorce Suit.

Mr. Knockerino, spying an acquaintance enjoying a cigar in the smoking car of a New York-to-Philadelphia train, plumps himself without invitation into the space alongside the acquaintance (to the latter's visible chagrin) and jettisons himself of the following cargo items:

Hay-o there, old furnace, still smoking yourself back the face? Dropping down to Philly to nail a little piece of slumber for yourself, eh? Naughty, naughty! Must 'a' had a hull series of hard nights, no, yes?

Oh, well, don't you care, so long as you're foxy enough to keep under cover. Everything's hunkydory so long as you don't get captured with the goods. That's the big crime—getting caught. If a fellow would—

Say, talking about being caught, jogging along here on the train reminds me. Ha, ha! It's a laugh for me every time I think about it. You know Jack Takechance, don't you? Well, Jack's as good as his neighbors if he isn't any better, which means that he isn't idiot enough to overlook a bet when it's slapped right straight at him.

Well, Jack and his wife went down to the inauguration. Ever meet Jack's wife? Um. Well, I'm not saying a word, but if her middle name isn't Jealousy then no woman ever wore a pair of green eyes since the world began.

Talk about jealousy! Say, they tell me—that is, my sister, Mrs. Rubberino, was telling me awhile back—that Jack's wife ties his bow ties herself in a certain way every morning, so that she can see for a sure thing that they're tied just the same way when Jack gets home for dinner in the evening. Get that? Ho, ho! If that isn't going a bit for jealousy then you've got to pull open all of the searchlights and show me!

Ever notice how Jack's face is sort o' marred up every once in awhile? You know—kind o' scratchylike around the cheek bones, near the eyes and all like that. It sure is the comedy stuff to listen to Jack explaining every time he shows up with that kind of a bunch of nail marks just how he happened to slip and fall down stairs or topple off a moving car and slide on his face, or something like that.

Busiest little explainer of a scraped map that ever I heard trying to put new ones over, is Jack, but, of course, everybody knows—oh, well, I won't make it so raw as all that, of course, but everybody is hep, of course, that Jack's wife sure is all to the jealous, and that she's got finger nails about as long as the late Chinese Empress's, at that.

Well, I started to tell you about the comeoff when Jack took his wife down to the inauguration—when they were on their way home from the Washington blowout, that is to say.

You see, it was this way: Jack had to beat it back to New York to get down to business on the day after the inauguration. He knew that the trains for New York would all be packed and jammed, and so he told his wife that he'd grab the first train out from Washington on the morning of March the fifth, even if he had to stand in the aisle all the way to New York, and that she could take a later train, say, along about noon, when the jam of traffic toward New York'd be eased up.

Well, Jack tries his blamedest to fight his way to the gate to make the early New York train, but the crush was so heavy that he couldn't get anywhere near the gate; but he made the noon train out all right, and he had the luck to nail a seat that hadn't been taken in one of the chair cars.

In the chair right in front of Jack—fellow I know who was on the car put me wise to it—there was a squeen proper who managed to drop a stack of magazines beside her chair soon after the train pulled out of Washington, and of course Jack was on the jobsky and picked the periodicals up for her, and that led to the little buzz buzz thing between Jack and the squeen ever bright and fair.

"Well, what else could Jack do but invite an unprotected young parson with laughy eyes, traveling alone, to accompany him into the dining car for the eats? Nothink. Nothink at all. So Jack was there with the invite and the squeen was there with the acceptance, and they made the parade through the cars to the eats carriage.

Jack was sort o' guiding his swell looker along in front of him and picking out a place in the dining car with his eye where they could sit down, when—ha, ha, gee! I sure would like to have been there—who should Jack pipe at the far end of the car glaring at him and the fair lady but his spouse with the Tsi-An fingernails—ho, ho!

Y'see, she'd captured that noon train out of Washington herself without Jack seeing her or her seeing Jack, and there she was at the far end of the eats vehicle, staking Jackie and the tall, beauteous, unprotected fair with him to that old No. 7 glare stuff!

Oh, well, you can dope it out for yourself. Fellow who told me about it—he'd followed Jack and the peach into the dining car to do the eat thing himself—said that Jack's wife got right up from her seat, so she did, and approached John and the apricot he was guiding, and that for hissy, steamy stuff, proceeding from the thorax and larynx of Mrs. Takechance, he'd never heard anything quite like it up to that moment.

She didn't take it loud or anything, but she just told Jack a hull lot of things about himself that she'd forgot to mention previously, and that he'd never heard before, not neglecting to stick in a barb here and there for the stampeded young parson with him. The peach stood all of this that she was up to, and then she beat it back to her seat in the chair car and spent the rest of the trip looking earnestly out of the window.

Jack's wife all but took him by the ear and jammed him into a seat opposite hers in the dining car, and while Jack mechanically partook of food that he tasted not, she mentioned the rest of the little observations to him that she had in mind. Ho, ho! Poor old slob!

Jack's one of the ginks, you know, who's there with the notion that he's about four times as deep as an Arizona alkali well, and that any time that they tack the Indian sign on him they've got to get up before daylight and look for him among the high cacti with bullseye lanterns!

Yeh, Jack turned up downtown for business next day—Saturday—and he had five or six strips of pelt neatly removed from his countenance, and he told the gang when they prodded him that he'd been jammed against the seat of the Pennsylvania-avenue stand that he'd seen the inaugural parade, and that he'd got marked up that way.

Greatest little inventor on short notice that ever forgot to file a caveat at the Patent Office, is that same Jack boy, but what he needs to invent is a sort of rubber or gutta-percha face mask—ha, ha!—that he can stick on when he has the hunch that the missus is going to get busy with her claws, and that will keep him from looking like—

Well, here we are getting to the outskirts of slumbery old Philly. Well, Philly isn't so slumbery as some of us pretend to believe, eh, old top? If it was some of us wouldn't be framing up phony little business errands to drop over here every once in a while, eh—what?

Ever notice how Andy Jumpalong, don't you? Well, Andy's wife got a divorce from him last year, and although she of course couldn't say so in her bill of complaint—why, her grouch against Andy was too much Philadelphia.

Said to a person I know—as a matter of fact she said it to my sister, Mrs. Rubberino—that Andy was altogether too fond of hopping the noon train and dropping down to Philadelphia for a couple of hours and then dropping back to New York for dinner and pretending that he hadn't even seen a railroad train for a week, so that you want to be careful—ha, ha!—old messmate or the goblins'll be getting you and—

How's that? Why, look-a-here, you're not getting sore about my little chatter, are you? Your brother-in-law? Now, how the dickens could I have possibly known that you were Andy Jumpalong's brother-in-law? Gee whiz, now I come to think of it, I did hear something like that a long time ago, but I'd clean forgotten it, honest I had! Well, well! But you know me, old chap. I wouldn't say anything to hurt a feller's feelings—anybody's feelings, for that matter—for one million bucks cash in the mitt. It is a matter of fact I make it a point to keep a mighty close bunch of teeth in my face about people's affairs, for there's never any telling about whose toes you're going to be treading on, directly or indirectly, one way or another, and, say, if I were to repeat all of the junk that sifts my way—why, man alive—

Oh, here we are at the Broad street station. Well, matie, don't let 'em sell you that statue of Willie Penn on the public building without asking me about it first, will you? Ha, ha! Had a bully little ride down with you, but, whee! who'd ever 'a' thought that you were poor old Andy Jumpalong's brother-in-law and that—

Well, ta-ta, feller. What train you coming back on, so's I can meet you and make the ride back with you? How's that? You're not coming back by train at all, but on a canal boat? Ha, ha! That's a corker. Well s'long.—[New York Sun.

CARTER'S LITTLE LIVER PILLS. CURE SICK HEADACHE.

Genuine Must Bear Fac-Simile Signature

Brent Good

SICK HEADACHE

CARTER'S LITTLE LIVER PILLS.

Positively cured by these Little Pills.

They also relieve Distress from Dyspepsia, Indigestion and Too Hearty Eating. A perfect remedy for Dizziness, Nausea, Drowsiness, Bad Taste in the Mouth, Coated Tongue, Pain in the Side, TORPID LIVER. They regulate the Bowels. Purely Vegetable.

SMALL PILL. SMALL DOSE. SMALL PRICE

CARTER'S LITTLE LIVER PILLS. CURE SICK HEADACHE.

Genuine Must Bear Fac-Simile Signature

Brent Good

The Greatest Doctor on Earth

Nature is the greatest Doctor. Her greatest power is Electricity. Dr. McLaughlin's Electric Belt is the best way to give this wonderful force—it will cure any case by restoring health to Men and Women. Send this ad. for our big book, free, or call for free consultation.

The Dr. M. B. McLaughlin Co.

239 1-2 S. Spring St.

LABOR.

COAL STRIKE ON IN CANADA.

Owners Surprised by Order After Conference.

Crows Nest Pass Company Has Made Agreement.

Canadian Pacific Has Fuel All Over System.

[ASSOCIATED PRESS NIGHT REPORT.]

WINNIPEG, April 2.—The coal strike in the Western Canada mines became general today. All of the camps except one or two are affected.

The miners want the same terms as those given the Crows Nest Pass Coal Company's employes. This company withdrew from the operators' conference and made its own terms with its men. It is understood that the Canadian Pacific Railroad has been prepared for the strike and has coal all over its system.

At Lethbrige, Ont., 10,000 tons of coal are dumped on the prairie near the tracks. All of the companies in District No. 18, covering Eastern British Columbia and the province of Alberta, are affected by the strike, with the exception of the camps of the Crows Nest Pass Coal Company at Fernie and Carbonado, the Maple Leaf company of Bellevue, and Canada West at Tabor, who have broken away from the Western Coal Association.

The miners declare there is no agreement, that an entirely different phase has been put on affairs within the last week by the agreement arrived at in the anthracite regions of the United States and by the agreement between the Independent Crows Nest Pass Coal Company and their men.

President Sherman's order to strike was a surprise to the mine owners. At a recent conference at McLeod an agreement was reached by the miners and operators which was submitted to a vote of the miners. The referendum carried by a good majority.

The Crows Nest Pass Coal Company, which withdrew from last week's conference, made an agreement with its men more favorable to them than that reached by the conference. When this became known Sherman endeavored to equalize the schedules, but without success, hence the breaking of the agreement with the operators. Mines at Fennie and Michel are not effected by Sherman's orders, and are in operation.

STRIKERS RETURNING. INJUNCTION ASKED.

[ASSOCIATED PRESS NIGHT REPORT.]

CHICAGO, April 2.—Unionists in the building trades who struck yesterday for wage advances confidently looked for a partial settlement of their troubles today. A number of striking electricians returned to work as about seventy-five firms have accepted the terms of the strikers. About 100 steam fitters today returned to their old positions with firms that signed new agreements.

As a result of the threatening labor situation, sixteen members of a building employers association asked the Circuit Court today for an injunction to restrain every member in the Associated Building Trades from interfering with their business. The injunction suit was set for hearing Monday.

Coal Strike Starts.

SCRANTON (Pa.) April 2.—The first strike in the anthracite coal regions, following the expiration of the agreement between the mine workers and operators, was inaugurated today at the Keystone colliery, an independent operator near Pittson. About 400 men quit work. It is alleged by the strikers that the company made repeated cuts in wages and the strike is said to have the sanction of the national and district officers of the miners union.

WILL FIGHT SUIT.

SAN FRANCISCO, April 2.—[Exclusive Dispatch.] Regarding the suit of the Monrovia Bank against the Maryland Casualty Company, Walter H. Wentz, manager of the local office, said:

"I have anticipated some such action for some time, although we have not been formally notified that it was to be taken. The Maryland Casualty Company will contest such an action on the ground that the provisions of the policy were not carried out. For the purpose of guarding ourselves against an attempt being made to recover money stolen by an employé of a bank or through the carelessness of some servant of the institution in giving an outsider the combination, we in common with all firms in our line of insurance, state in our policies that entrance to the vault or safe must have been made by the use of tools or explosives to make us liable.

"If this were not the case a bank could demand from us the amount stolen by a defaulting cashier, thus making us a bonding and surety company. I may say that this clause in our policies was carefully discussed at the last national meeting of Bank Examiners and met with their full approval."

NEWBURGH TRIAL BEGINS.

SAN FRANCISCO, April 2.—The jury which is to decide on the guilt or innocence of Attorney A. S. Newburgh, charged with attempting to bribe J. M. Kelly, a venireman in the Ruef bribery case, was completed today. Langdon then began the actual trial with a statement of the case on behalf of the prosecution.

The facts which the State will attempt to prove are similar to those in the cases of Newburgh's associate in the Ruef trial, Attorney Frank J. Murphy, who was tried and acquitted, and E. A. S. Blake, a contractor, the alleged go-between, who after making a confession was convicted and sentenced to imprisonment in San Quentin for four years.

STILL LACK ONE JUROR.

SAN FRANCISCO, April 2.—Filling the twelfth seat in the jury box has proved an unexpectedly difficult task for the attorneys engaged in the trial of Patrick Calhoun. The venire was exhausted today and the case adjourned until Monday.

When the Hobo Worked.

Tempted by the offer of a half dollar and a square meal, the hobo quickly shoveled the snow off the walks on both sides of the lot.

"You work as if you liked to do it," said the woman of the house.

"I s'pose so, ma'am," gloomily responded the hobo; "but it don't come natch-rul to me. It's an acquired taste."—[Chicago Tribune.

BARGAIN shoe sale, 98c and $1.50. Top floor Bryson Blk., Second and Spring. Open tonight till 10.

DOG-DAY HOME OF PRESIDENT

Summer Capitol of United States Will Be in Massachusetts This Year.

[BY DIRECT WIRE TO THE TIMES.]

MANCHESTER (Mass.), April 2.—[Exclusive Dispatch.] The Edward Robinson house, "The Cottage," chosen by President Taft for his summer home this season, and which, therefore, will be the summer executive mansion of the United States, is charmingly situated and rather secluded. It is about a mile from the center of the village and the railroad station. Perhaps its strongest feature to recommend it to President Taft is its close proximity to the Essex Country Club, which is directly across the way, a highway alone separating the Robinson estate from the club grounds. The cottage was built about twenty years ago, and is two and one-half stories, in the old English half-timber style of architecture.

PATHOS OF POVERTY.

MOTHER'S VIGIL TO MEET SON

FRAIL WOMAN OF SIXTY WAITS TWO DAYS AT STATION.

Separated Thirty Years and in France They Talk Together Without Recognition When He Arrives in St. Louis and Are Lost Again in Crowds.

[BY DIRECT WIRE TO THE TIMES.]

ST. LOUIS, April 2.—[Exclusive dispatch.] Mother love and passionate yearning to see and greet the one whom she had not clasped to her heart since he was an infant, 30 years ago, was the impulse which caused Mme. Augustine Beaurepaire, a frail woman of 60, to keep a sleepless vigil for forty-six hours at the Union Station here.

For twelve hours of that period the son also, was at Union Station, waiting for his mother. Neither knew the other. Once they met and talked with each other, but there was no recognition, and each, believing that the other was still unended, resumed the weary search. Not until 4 o'clock this morning, through the efforts of Patrick Steinel of the Union Station squad, each of them realize that the other, the long-sought loved one, had shipped, was bewildered in giving to the union in the matron's room warm welcoming.

Mrs. Beaurepaire's husband died in Paris, France, thirty years ago, leaving his wife dependent with the one year-old son, Jean. Unable to keep the boy, she left him with her sister and came to America.

Through all the years which followed she had but one ambition—to earn enough money to send for her boy. A month ago her savings of nearly a quarter of a century were sufficient to buy steamship and railroad transportation to St. Louis.

WHAT WAR WOULD DO.

Enormous Loans Would Be Raised by the Fighting Nations and Stoppage of Trade.

[Cassell's Saturday Journal.] No great power could possibly go to war without raising enormous loans. Germany, which has some fifty millions in gold salted down in the vaults at Spandau, could not start a European war without raising loans. War with England would cost a million a day at a low computation. But loans cannot be raised without the help of the great bankers and brokers.

The second reason, really perhaps the first, is the disorganisation of trade which a war must cause. Notice that all the wars of recent years have been between nations that had little to do with one another commercially. Spain and the United States, Britain and the Boers, Japan and Russia.

Now, today, England is spending £48,000,000 worth of goods yearly in Germany, and this sale is worth £1,000,000 a year. At the same time Germany is buying from Germany £38,000,000 worth a year.

Consider what the sudden stoppage of this vast trade would mean. Some two million persons in this country would suddenly be thrown out of employment.

The third great reason against war between two European powers, such as Britain and Germany would be, is the disastrous results to other countries. Both are among the biggest exporters in the world, to say nothing of their tremendous purchasers. France, Russia, Italy and Austria, all would suffer. The United States, which, by working day, takes over half a million of British money in return for food and other commodities, would suffer worst of all.

For this reason, if for no other, the chancelleries of the world will combine to try to stop such a disaster as war between the United Kingdom and Germany.

The United States would most certainly put her foot down. And it is a very large foot. Although there is not much love lost between ourselves and our American cousins, yet if it came to the point the States would back us.

We are the only other great English-speaking power. We are a match between America and Britain. If we were gone it is certain that in the long run Europe would be beaten by America.

Together, Britain and the United States could defy a world in arms.

Curious Hapsburg Custom.

There is a curious custom among the daughters of the house of Hapsburg, of which the Emperor of Austria is now the head. Their bridal train, instead of finishing an honorable length in the ballroom, are bestowed upon the ceremony on the church where the sacred floor they have swept. At the tercentenary celebration at Ronnwald the church floor was covered with a cloth of satin and silver, mellowed by the hand of age, that had once formed part of the wedding garment of Marie Antoinette, the ill-fated Queen of France executed in the French Revolution.—[Exchange.

Alberhill Coal, $8.50 Per Ton. Makes no soot. Main 797. F7697.

Dr. Whittlesey's Dog Hospital 714 E. 7th. That's the place. Main 474.

BIBLE

FOR SUNDAY-SCHOOL TEACHERS

Prepared for The Times

SUNDAY

Acts x: 1-48.

THE CONNECTION.

When we halted in our intensely absorbing historical studies, for a review, and then for a temperance lesson, taken from the Old Testament, we left Peter at Joppa, the guest of a man named Simon, whose occupation was that of a tanner. From there he is called up to Caesarea, to preach the gospel to a Gentile, who had not a drop of Jewish blood in his veins as the Samaritans had, and had not first become a convert to the Jewish faith, as the Ethiopian had, but was simply a Gentile. Something new about to happen.

THE LESSON.

I.

"The Prepared Gentile." (Verses 1-8.)

"Now there was a certain man in Caesarea, Cornelius by name, a Centurion of the band, called the Italian Land, a devout man and one that feared God with all His house, which gave much alms to the people and prayed to God always."

He saw in a vision, openly, as it were about the ninth hour of the day, an angel of God coming in unto him and saying to him, Cornelius. And he fastening his eyes on Him and being affrighted, said, What is it, Lord? And He said unto him, Thy prayers and thine alms are gone up for a memorial before God. And now send men to Joppa and fetch one Simon, who is surnamed Peter; he lodgeth with one Simon, a tanner, whose house is by the seaside. And when the angel that spake unto him was departed, he called two of his household servants and a devout soldier of them that waited on him continually, and, having rehearsed all things unto them, he sent them to Joppa.

All the arrangements are God's and they are perfect. When he sent Jesus to the earth, He planned the time and the incidents of the birth and methods for making His gospel known. Now, when He sends the gospel to the Gentiles He has planned all, the man to whom it should first be taken and the man who should first take it, and the means by which the two should be brought together. This will be a historic case, a test case. It must be the right man and the right man must handle it.

1. The Chosen Man.

God's purpose to bring the Gentiles into the church on an equal footing with the Jews, without first requiring them to become Jews, but

DOG-DAY HOME OF PRESIDENT

Summer Capitol of United State Will Be in Massachusetts This Year.

[BY DIRECT WIRE TO THE TIMES.]

MANCHESTER (Mass., April 2.—[Exclusive Dispatch.] The Edward Robinson house, "The Cottage," chosen by Presi dent Taft for his summe home this season, and which therefore, will be the summe executive mansion of the United States, is charmingly situated and rather secluded It is about a mile from the cen ter of the village and the rail road station. Perhaps its strongest feature to recommen it to President Taft is its clos proximity to the Essex Coun try Club, which is directly across the way, a highway alone separating the Robinso estate from the club ground The cottage was built abou twenty years ago, and is tw and one-half stories, in the ol English half-timber style architecture.

PATHOS OF POVERTY.

MOTHER'S VIGIL TO MEET SC

AIL WOMAN OF SIXTY WA TWO DAYS AT STATION.

Separated Thirty Years Ago Chance They Talk Together Wit Recognition When He Arriv St. Louis and Are Lost Ag Crowds.

[BY DIRECT WIRE TO THE TIMES.]

ST. LOUIS, April 2.—[Exclusive Dispatch.] Mother love and passio burning to see and greet the son she had not clasped to her br since he was an infant, 30 years the impulse which caused Justine Beaurepaire, a frail wo man, to keep a sleepless vigil for forty hours at the Union Station. The twelve hours of that period also, was at Union Station, a mile for his mother. Neither knew the other. Once they met and talked to each other, but there was no rec ognition and each, believing that the other still unended, resumed the w search. Not until 4 o'clock this m was through the efforts of Patrol Chief of the Union Station squad, one of them realize that the other was the long-sought loved one. The meeting in the matron's room was affecting.

Mrs. Beaurepaire's husband die in France, thirty years ago, leaving his wife dependent with their little five-year-old son, Jean. Unable to sup port the boy, she left him with her sister and came to America. Throughout all the years which follo she had but one ambition—to earn enough money to send for her boy. Months ago her savings of ne arly a quarter of a century were suffi cient for steamship and railroad trav el from France to St. Louis.

WHAT WAR WOULD DO.

Enormous Loans Would Be Req by the Fighting Nations and Stoppage of Trade.

[Russell's Saturday Journal:]

What power could possibly go to war without raising enormous loans. E many, which has some fifty in gold salted down in a vaults at Spandau, could not star a European war without raising a loan. War with England would be a billion a day at a low computa tion. Loans cannot be raised without the help of the great bankers and fi nanciers.

A second reason, really pa mount to the first, is the disorganization of trade which a war must cause. It is true that all the wars of recent years have been between nations that had little to do with one another com mercially—Spain and the United S tates in 1898, and the Boers, Japan and Russia.

To-day, England is se lling £600,000 worth of goods yearly to Germany, and this sale is re presented £3,000,000 a year. At the same ti me the imports from Germany £38,0 00,000 a year.

Consider what the sudden stop page of this vast trade would sig nify. Two million persons in Eng land would suddenly be throw n out of employment.

A third great reason against war between two European powers is that Britain and Germany would be the most serious results to other countries. They are among the biggest expo rting nations in the world, to say nothing of their enormous purchasers. France, Italy and Austria, all would suffer. The United States, which, at the end of the day, takes over half a billion of British money in return for cotton and other commodities, would be the first of all.

It is for this reason, if for no other, that the chancelleries of the world view with alarm the efforts to try to stop such a dis astrous war between the United States and Germany.

The United States would most likely put her foot down. And it has a very large foot. Although there is much love lost between ourselves and our American cousins, yet public opinion in the matron's room was unanimous.

Mrs. Beaurepaire's husband died in France, thirty years ago, leaving his wife dependent with their little five-year-old son, Jean. Unable to sup port the boy, she left him with her sister and came to America. Throughout all the years which follo wed

BUSINESS. Barometer of the Markets—Commercial.

FINANCIAL.

OFFICE OF THE TIMES.
Los Angeles, April 2, 1908.

BANK CLEARINGS. Bank clearings yesterday were $3,182,161.69. For the corresponding day of 1907, $1,945,397.62; for the same day of 1907, $3,384,864.80.

Monday	$3,841,632.44
Tuesday	1,745,113.09
Wednesday	2,194,991.94
Thursday	1,912,562.29
Friday	2,162,161.63
Total	$ 9,856,862.33
Same time, 1908	9,828,167.61
Same time, 1907	11,793,681.73

Following are the quotations on general and mining securities listed on the Los Angeles Stock Exchange, ground floor, I. W. Hellman building, Fourth and Main streets, for yesterday's session of the exchange.

OIL STOCKS.

	Bid.	Asked.
Amalgamated Oil	$ 86.00	
Associated Oil	86.87½	$ 87.00
Bronkshire Oil		1.90
Central	.89	90½
Columbia	1.07	1.15
Continental Oil	.32	....
Eel Consolidated Oil Co.	.01¾	.04
Euclid Oil Co.	.57	.62
Fullerton Oil	.90	....
Globe	.23¾	....
Mentone Petroleum	....	1.17½
Olinda Land Co. (Oil)	.17½	.18½
Peerless Oil Co.	.27	.35
Penal Oil Co.		13.00
Reed Crude	.23	....
Rice Ranch Oil Co.	1.15	1.26
Union	103.50	103.75
Union Provident Co.	103.50	104.00
United Petroleum	100.75	101.00
Western Union		101.00
Union Rights	11.50	12.00

BANK STOCKS.

	Bid.	Asked
American National	$115.00	....
American Savings Bank	250.00	$250.00
Bank of So. California	114.00	....
Broadway Bank & Trust	140.00	....
California Savings Bank	100.00	....
Central National Bank	145.00	....
Citizens' National	235.00	....
Commercial National	137.00	....
Farmers' & Mer. Nat'l	260.00	....
Federal Bank of L. A.	10.50	....
First National	427.00	....
German-American Savings	320.00	....
Home Savings Bk. of L. A.	110.00	....
Merchants' National	205.00	....
Nat'l Bank of California	150.00	....
Nat'l Bank of California, sav.	165.00	....
Security Savings Bank	270.00	....
So. California Trust Co.	75.00	76.00
U. S. National Bank	125.00	....

BONDS
(Prices include accrued interest.)

	Bid.	Asked
Associated Oil Co.	95	99
California Pacific Railway	94	....
Corona City Water Co.	90	....
Corona Power & W. Co.	....	95
Cucamonga Water Co.	90	....
Edison Electric Co., 1st R.	95	105
Edison Elec. Co. (old issue)	100	....
Home Telephone Co.	99	....
Home Tel. Tel. 1st Refg.	75	77
L. A. Pac. 1st Con. Mtgs.	109¾	....
L. A. Railway Co.	111	....
L. A. Ry. & Land Co.	101	....
L. A. Traction Co. 5s	103	....
Mission Trans. & R. Co.	97¾	....
Pacific Electric Ry. Co.	109	....
Pacific Light & Power Co.	95¼	....
Pasadena H. T. & T. Co.	72	79
Pomona Tel. Co.	....	....
Riverside H. T. & T. Co.	....	95
S. Pasadena H. T. & T. Co.	....	76½
San Diego H. T. & T. Co.	....	75
United Gas & Elec. Co.	100	....
Union Transportation Co.	92½	95
Visalia H. T. & T. Co.	75	....
Visalia Water Co.	....	100
Whittier H. T. & T. Co.	....	90

INDUSTRIAL AND PUBLIC UTILITIES.

	Bid.	Asked.
Cal. Portland Cement Co.	$100.00	....
Edison Electric pfd.	80.00	$4.00
Edison Electric com.	61.50	63.75
Home Telephone pfd.	50.50	47.00
Home Telephone com.	14.00	17.00
L. A. Investment Co.	2.35	....
Pac. Mutual Life Ins. Co.	305.00	....
Pacific Finance Co.	....	40.00
Riverside H. T. & T. Co.	....	35.00
San Diego H. T. & T. Co.	20.00	31.00
S. Pasadena H. T. & T. pfd.	....	31.00
Sun Drug Co.	46.00	....
Title G. & Trust Co. pfd.	115.00	....
Title G. & Trust Co. com.	135.00	....
Title I. & Trust Co. com.	125.00	....
Title I. & Trust, Ser. C.	125.00	....
Tonopah	....	47.00
Whittier H. T. & T. Co.	....	90.00

SALES: 20 Union Rights at 11.60; 10 Associated Oil at 86.87½; 10 Home common at 14.00; 20 do. at 14.10, R. 20.

CALIFORNIA MINING STOCKS

	Bid.	Asked.
Greenwater District—		
Black Copper Co.	.16	.18
Miscellaneous—		
California Hills M. Co.	.04½	.05
Consolidated Mines Co.	.01¾	.01¾

NEVADA.

Johnnie Dist., Nye County—		
Johnnie M. & M. Co.	.59½	60½
Searchlight District—		
Quartette	....	10.50
Searchlight M. & M. Co.	.15½	....
Searchlight Parallel	.02½	.03
Searchlight Western	....	.02

SALES: 14,000 Consolidated Mines at 1¾@2; 4300 Johnnie M. & M. at 59½@59½; 700 Clark Copper at 15½; 1000 California Hills at 4½.

THE MARKETS.

LOCAL PRODUCE MARKET.

Creamery extra butter declined 2½ cents per (two-pound) roll. This is still not to the price at which the best grades sold last year at this time, but two-pound rolls of cream at 70 cents a pound at that time and receipts were not by larger than they have been this year. Yesterday's arrivals were below the average. All dealers in eggs stated that the present price is due to the high eastern quotations, quotations due to the fact that eastern buyers are now obtaining their green feed, so those of the Southwest are. Another frequently remarked that the present is the season of the year that all butter men are now cutting full-weight pounds and naturally must get a trifle more than when a pound sold under weight.

Egg arrivals were exceedingly firm, and the smallest in two weeks, only 374 cases having come from along the Coast. Northern prices are holding very firm and there is little chance for a change here, at least no appearance of a few days.

Cheese receipts were 2214 pounds. The demand for eastern Daisy cheese was exceptionally heavy. Reports of sales of 100 cases were made. The price prevailing on eastern Daisy is 17½ cents, and is steady at that quotation. Western cheese is not offered, owing to the smaller receipts from that locality.

Potato receipts were 6 cars. The market, which for several days in the early part of the week, showed much strength, is again receding weaker, and the cold and rainy weather which is demoralizing the trade in potatoes and onions. All of the old spuds, including some of specimen size and some decay, have suffered loss on that account.

Onion arrivals were light and all from Texas. The Bermudas are now selling very rapidly as they might and did at the same period last year. Australians are bringing good prices when fancy. The sweet potato market is very firm and some dealers are getting a premium on large, smooth sweets.

A car of beans, about 600 sacks altogether was received from North. They were small whites, a few Limas and some pinks. Little change is noticeable in open trading on beans. Prices held very well.

Northern chives were obtainable at 1.60 a dozen bunches. There have been several small arrivals of these. Cucumbers are selling well, but the price is high. Anything which is fancy is sold in demand. This probably applies on local hot-house stock, as well as the cucumbers which are coming in from Florida. Okra from Mexico, the first of the season, made its appearance yesterday. It sold at 40 cents a pound. Tomatoes from the same country were plentiful and prices unchanged.

Prices Current.

EGGS — Fresh California ranch, candled, selected, 22½; fresh ranch, local, case count, 22½@ 23; fresh ranch, local, 1-dozen lots, 25; northern, fresh, 20½@21; southern, case count, 21; eastern, candled, 20.

BUTTER — Creamery, extras, 50 per 2-lb. roll; creamery, firsts, 47½; dairy butter, 34 per roll; cooking, 22½ per lb.; eastern, extras, 29½ per lb. square.

CHEESE — L. A. Cal. Anchor, 17; Cal. Y. A., 8; northern, fresh, 16½@17; Oregon twins, 17½; Oregon triplets, 18; eastern, flats, 17½@ 18; eastern, Young America, 19@19½; sinkins, 17; hand, 17; Dom. Swiss, 17@18; Imp. Limburger, 21; cheddars, 19; brick cream, 17; Roquefort, 45; Edam, 40@90 per doz.; Gouda, 90 per case, 1.95@2.00; Tulare, 16@16; Sierra, 16 per box; German Breakfast, 8.50 per box; Neufchatel, 1.50 per box; Cucamonga, 1.50 per box; Schlossstaas, 1.60 per box; Canada cream, 60 per box.

BEANS — Pinks, No. 1, 2.35; Lady Washington, No. 1, 3.60; small white, No. 1, 4.00; Lima, No. 1, 4.50; American lentils, 7.00@ 7.50; black eye, 2.75@4.00; Garvanzas, 4.00@ 4.50.

DRIED FRUITS — Apples, evaporated, 5½; blackberries, 9; 1-lb. cartons, 10@11; Currants, Imp., 1-lb. packages, 7; Dates, 7@8; Currants, Imp., 1-lb. packages, 7; Dates, fancy, bulk, reclaned, 10; fancy, 1-lb. pkgs., imported, Fards, 12½; Fards, 7½; Fards, 1-lb. pkgs., 10. Figs, new, per box, 90 to 4-lb. 1.75; white, 10-lb. boxes, fancy, 1.75; Black, 10-lb. boxes, loose, fancy, 1.75; Black, 10-lb. boxes, Nectarines, per lb., 5; Peaches, fancy, Muirs, 10; choice, 8@9; choice, sacks, 6; Peaches, peeled, 25; Pears, fancy, 5@6; Prunes, German or orange, 3@4, 10; Plums, prunes, 4@5; Raisins, 2-crown, 50-lb. boxes, 2½@3; 3-crown, 50-lb. boxes, 3@3½; 4-crown, 50-lb. boxes, 3½@4; seedless, 50-lb. boxes, 3@3½; seedless sultanas, 50-lb. boxes, 3@3½; unbleached, 1.60; Thompson's Seedless, fancy, 50s 1.60; Thompson's Bleached, fancy, 50 1-lb. 1.60; seeded, fancy, 30 1-lb., 1.60@1.75; seeded, fancy, 50 1-lb., 1.60; Luc's lug box raisins, 1.60.

NUTS — New, almonds, fancy IXL, 14@15; almonds, I. X. L., 13; almonds, paper-shell, 22; almonds, choice, softshell, 20; almonds, assorted nuts, 25-lb. boxes, 15@16; Brazils, large, new crop, 15; filberts, large, new crop, 15; pecans large, 15@16; pecans, small, 12@13; peanuts, eastern, raw, 7; peanuts, eastern, "Sun," roasted, 9; peanuts, Japs, fancy, raw, 6½@6¾; peanuts, Japs, fancy, roasted, 7@8; California, raw, 6; California, roasted, 7; pinenuts, 12; walnuts, Jumbos, 14@ 15; No. 1 softshell, 13; walnuts, No. 2, softshell, 9; walnuts, black, 7; walnuts, paper-shell, per box; popcorn, eastern, 2.50; local, 2.75@ 3.50; chestnuts 12@14.

HONEY — Comb honey, water white, 1-lb. frames, 16; light amber, 12½; white, 15; extracted, light amber, 6½@7; water white, 8; white, 9@10; new, 30 per lb.

CITRUS FRUITS — Navels, fancy pack, northern, 2.00@2.25; local Navels, 1.50@2.15; seconds, 1.25@1.50; thirds, 1.00; Blood oranges, 1.00 per box; Seedlings, fancy pack, 1.50@1.75; choice, 1.25@1.75; unpacked stock, 1.00@ 1.25; grapefruit, seedless, 2.00@2.50; seedling grapefruit, 1.50@2.00; Tangerines, 1.00@1.50 per box.

FRESH FRUITS — Apples, Ben Capp, 1.75; Belleflower, 1.25; 4-tier, 1.50; 5-tier, 1.75; Red Pearmains, 1.25@1.75; Spitzbergens, 2.25@ 2.50; Baldwins, 1.25; Ganos, 1.00@1.75; Arkansas Blacks, 1.00@2.00; Newtown pippins, 1.00@1.50; Smith Ciders, 1.25@1.50; Romas, 1.50@1.75; Winesaps, 2.75@3.25; Romaa Beauties, 2.75@3.00; Langfords, 1.75; pineapples, 6@7 per lb.; bananas, 3½@4½ per lb.; pluma, 75@1.00, grapes, Red Emperors, 1.50; Spanish Malagas, 14.00 per bbl.; pears, Winter Nelis, 1.00@1.25; Winter Bosc, 1.00@1.25; alligator pears, 2.50@4.00 per doz.; Custard apples, 10@15 per lb.; loquats, 12@15 per lb.

BERRIES — Strawberries, fancy, 7@8; choice, 5; guavas, 5@6; cranberries, 15.00 per bbl.

ONIONS AND CHILI — Evaporated chili, 12; sun-dried chili, 10; ground chili, 9; Mexican black, 3; Onions, Australian Brown, 2.25@2.50; Yellow Danvers, 1.75@2.00 per cwt.; Yellow Globes, 2.00@2.50; Red Globes, 1.75@ 2.00; Nevadas, 2.00@2.25; Utahs, 2.00@2.25; Oregons, 2.00@2.25; Imperial Bermudas, 2.50@ 2.65 per crate; Texas Bermudas, 2.50@2.75 per crate; garlic, 10@12 per lb.

POTATOES — Yellow sweet potatoes, fancy, 1.75@2.00; choice, 1.50@1.75; white sweets, 1.50; red sweets, 1.50; potatoes, Burbanks, 2.25; Highlands, 1.75@2.00; Salinas, 2.50; Oregons, 2.25; Lompocs, 2.25; Oregon Early Rose, 2.50; White Rose, 2.25; Idahos, 2.00; Utah, 1.75@2.00; Colorado Rurales, 2.00; new potatoes, 4.00@5.00 per box.

VEGETABLES — Beets, 20@25; carrots, 20@25; parsley, 15@20 per doz.; spearmint, 15@20 per doz.; turnips, 15@20; summer squash, 30 peas, 20@; radishes, 15@20 per doz.; watercress, 15@20 per doz.; spinach, 15@20; cabbage, green, 75@1.00 a sack; cauliflower, 1.00 green onions, 15@20 per doz.; leeks, 35@40 doz. chives, 1.00 per doz.; lettuce, common, 15@75 crate; endive, 40 doz.; escarol, 40 doz.; parsnips, 20@25 per doz.; tomatoes, Mexican, 1.00@1.25 a crate; pie pumpkins, 20@; cultivated mushrooms, 50 per basket; ordinary mushrooms, 25@35 per basket; artichokes, northern, 50@70 per doz.; local, 25@50 per doz.; wax beans, 20; green string beans, 20 per lb.; bell peppers, 20; chili peppers, 15@20 per lb.; green chili peppers, 20@25 per lb.; bell peppers, 25@40 lb.; celery, local, 75@1.00 crate; northern, 1.50@4.50 per crate; celery root, 60@75 per box; rhubarb, local, 10@75 per box; northern, 1.50@ 2.00; dried peas, 4½@5 per lb.; Hubbard squash, 1½@2 per lb.; cauliflower, 75@ 1.75 a crate; horseradish, 12@15 per lb.; cucumbers, 75@2.00 per doz.; asparagus, green, 10@ 15 per lb.; green okra, 50@ Florida eggplant, 25@30 per lb.; okra, 40 per lb.

POULTRY — Dealers buy from the producer, light weight: Old roosters, 8; stags, 8; young roosters, 13; hens, 15@16 lb.; ducks, 15; geese, 12; turkeys, 20; squab pigeons, 1.25@ 1.50 per doz.; broilers, 28; roosters, 20; fryers, 2 lbs. up, 30. Wholesaler sells to retailer, live weight: Hens, 18; young roosters, 20; fryers, 25; broilers, 28; old roosters, 13; turkeys, 23@25; geese, 17; ducks, 14@18. Dressed weight averages from 3c to 5c higher than live weight.

LIVE STOCK — (Furnished by Hauser Packing Co.) Beef, fed steers, 4½@5; heifers, 4½@ 5; cows, 4@4½; calves, 4½@5; mutton, lambs, 2.00@2.25 per head; ewes, 2.75@3.00; lambs, 3.00; lambs, milk-fed, 3.35; hogs, 156 to 200 lbs., 5.60; hogs, 200 to 250 lbs., 5.50; hogs, 250 to 300 lbs., 5.40.

BEEF — Steers, No. 1 per lb., 8½; second 6½; third, 7½@8; heifers, 8½; bind quarters, 10½; fore quarters, 7; loins of beef, No. 1, 12@13; ribs of beef, No. 1, 12; chucks, 5½@6; plates, 5½; round and rumps, 8; beef tenderloins, 50; square beef cloda, 10; shoulder cloda, 10; beef shanks 4; flank rumps, 6; flank steaks, 20; boned beef trimmings, 7; beef tongues, 10; ox tails, 5; lambs' tongues, per doz., 20; beef hearts, each, 10; beef livers, each, 4; kidney suet, per lb., 6; kidneys, each, 5; sweetbreads, 25½; bralns, 5; hides, 5½; heads, 2.50.

MUTTON — Dressed mutton, ewes, per lb., 9; dressed mutton, wethers, 10; mutton, spring yearlings, 11½; milk lambs, 13; sheep, 1.00@ 4.00; fore quarters, 8; hind quarters, 12½; loins, 12; legs, 12; breast, 6; shoulders, 8; tongues, 14 doz.; livers, 36; hearts, 30; sweetbreads, 50 a doz.

VEAL — Calves, 200 to 300 lbs. 8½@10½; sides, 75-100, 9; hind quarters, 12; fore quarters, 7; heads (frozen,) 50 each; feet (frozen,) 5 each; livers, each, 25; calves, 100 to 150 lbs. raw, 9.

PORK — Dressed hogs, per lb., head on, 11; dressed hogs, head off, 12; trimmed hogs, 13; pork loins, 14; fresh pigs, 10; pork shoulders, 11; pork butts, 11; fresh hams, 13½; bellies, fresh, 14½; pork trimmings, 11; frozen pork spare ribs, 9; fresh pork spare ribs, 12; pork tenderloins, 20; bac fat, 10; cleaned pigs' feet, each, 2½; tongues (pickled, sweet or sour,) 10; cleaned hogs' heads, per lb., 5; plain cooked tripe, per lb., 4½; hog plucks, per lb., 5; neck bones, per lb., 4½; livers, each, 5; pork kidneys, per doz., 12; pig tails, 6; bacon, 18.

BACON — Winchester 10-lb. bacon, 18½; Winchester 6-8-lb. bacon, 19; Diamond C, 17½; Imperial, 18½; d'ers, 16@17; Premium, 22; Atlas bacon, 16½@17; Gold Band, 19½; Diamond C, 21; Helmet bacon, 18½; Orange Blossom bacon, 18½; Sunlight, 14½@15; Wilshire, 14½; Breakfast bacon, 8-13 avg., 18½; Rex Breakfast bacon, 10-12 avg., 19½; Rex bacon, 6-8 avg., 19½; Rex bacon, 10-12 avg., 18½; Rex bacon, 12-14 avg., 16½; 12-14 lb., 16½@; 14-16 lbs., 16½; Winchester picnics, 10½; Winchester boiled hams, 27½; Winchester skinned hams, 17½; Gold Brand, 16½; California hams, 11; Premium skinned hams, 15½; Atlas hams, 14½; minced ham, 12½; Cylinder boiled hams, 22; Premium boiled hams, 23; Oxford boiled hams, 16½; Star boiled hams, 22½; Star hams, 10-12 lbs., 16½; Armour's Star hams, 16-18 avg., 16½; Star hams, 12-14 avg., 16½; Helmet Shield hams, 14-16 avg., 15½; Shield boiled hams, 22½; Ashland hams, 14½; Jefferson hams, 25; Western hams, 14½; Angelus, 15½; Angelus, boiled, 21½; Angelus, skinned, 17½; Angelus, picnics, 11.

BARRELED MEATS — Rumps (bone in,) bbls., $9.00; half-bbls., 5.50; rumps (bone out,) bbls., 12.50; half-bbls., 6.75; plate beef, bbls., 9.00; half-bbls., 5.00; rolled plate (boneless,) bbls., 12.00; half-bbls., 6.50; Sunderland pork, bbls., 14.50; half-bbls., 7.50; family pork, bbls., 18.50; half-bbls., 13.75; fancy pig pork (narrow,) bbls., 32.00; half-bbls., 13.00; fancy pig pork (wide,) bbls., 23.00; half-bbls., 15.00; S. P. spare ribs 10.00 bbl.; half-bbls., 5.25.

PURE LARD — Tierces, per bbl., 14½; cases, 10-lb. cans, 11½; 5-lb. cans, 11½; Elk, per lard, 12½; Premium lard, 14½; Silver Leaf lard, 13½; Jewel Compound, 8½; Crescent lard, 12½; Snow flake fat, 9½; Yellow Cotosuet, 9; White Cotosuet, 9½; Mission lard, 11½; Star lard, 8@14½; Armour's Compound lard, western, 8½; Compound lard, eastern, 9; Diamond C, 11½; lard, 14½; White Ribbon, 8½; basis Sustene, 11½; K. C. lard, 12; Armour's Shield lard, 12½; Armour's Simon Pure lard, 14½; Armour's Vegetole, 10½; Fairbanks White Cottolene, 1 case, 7.25; 5 cases, 7.15; 10 cases, 7.10; 25 cases, 7.00; Bakerine, 10 tierces, 9½; 5 tierces, 9½; Fairbanks Snow White lard, tierce basis 9¾; Angelus lard, tierces, 11; 3 to 50s, 11½@12; Violet Compound, tierces.

SAUSAGE — Bologna, per lb., 8; bologna, paraffined, per lb., 7½; blood sausage, 8½; liver sausage, 7½; Diamond "C" sausage, 8½; link sausage, 11; head cheese, 8½; fresh pork sausage, links, 11; fresh pork sausage, bulk, 11; Spanish pork sausage, 11; Vienna sausage, 8; Frankfurt sausage, 8½; New England ham sausage, 11½; minced sausage, in sacks, 12; Douglas style sausage, in sacks, 12; Garonda salami, 22½; Milan Salami, 24½; Mortadella, 20; Gothaar, 24½; Star Summer, 22½; Aries, 24½; Cervelat, 24½.

SALT — Western, handled through L. A. jobbers. Princess salt, cartons, 20 3-lb. per case, 1.40; 100-lb. bales, Crown brand, all-steel pork-ets per bale, 2.25; Worthington Daily, 50s,

ORANGES AND LEMONS.

DAILY CITRUS REPORT OF EASTERN MARKET.

[BY DIRECT WIRE TO THE TIMES.]

NEW YORK, April 2.—[Exclusive Dispatch.] Nineteen cars navels, one car seedlings, one car lemons sold. Clear, favorable. Very strong, higher on navels, unchanged on lemons.

NAVELS.

Orchard, or, National Or. Co.	$2.05
Standard, sd, National Or. Co.	2.70
Artillery, or, Cal. Citrus Union	2.50
Alta Cresta, A. H. Ft. Ex.	2.15
Robusta, A. H. Ft. Ex.	2.35
Hobo, A. H. Ft. Ex.	2.60
Sweetheart, A. F. Ex., Highgrove	2.05
Yankee Doodle, A. F. Ex., Highgrove	2.40
Jameson, Q. C. Ft. Ex.	2.35
Just Rite, Q. C. Ft. Ex.	2.65
La Mesa, Riverside Ft. Ex.	2.35
Red Shield, A. C. G. Ft. Ex.	2.55
Red Globe, Riverside Ft. Ex.	2.65
Canoe, S. A. Ft. Ex.	2.60
Dos Palmos, xc, San Marino G. P. A.	2.55
Dos Palmos, xc, San Marino G. P. A.	2.55
Elephant, or, O. G. Cash Assn.	3.10
Plain Ends, O. G. Cash Assn.	2.50
Fountain, ch, Speich & Co.	2.65
Knight	2.50
Flower	2.35
Lone Palm, xc, McGowan & Willard	2.55
Beach, sd, McGowan & Willard	2.35
Bear, O. K. Ft. Ex.	2.80
Golden Sceptre, or, Rialto Or. Co.	2.65
Fountain, ch, Speich & Co.	2.65
Lone Palm, xc, McGowan & Willard	2.60
Beach, sd, McGowan & Willard	2.45

BLOODS — HALF BOXES.

Elephant, or, O. G. Cash Assn.	$1.50
Plain Ends, O. G. Cash Assn.	1.25
Sweetheart, A. F. Ex., Highgrove	1.30
Eagle, A. F. Ex., Highgrove	1.25
Southern Beauties, Q. C. Ft. Ex.	1.40
Just Rite, Q. C. Ft. Ex.	1.25

BLOODS — BOXES.

Fountain, ch, Speich & Co.	$2.50
Sweetheart, A. F. Ex.	2.50
Eagle, A. F. Ex.	2.40
Yankee Doodle, A. F. Ex.	2.15

TANGERINE — HALVES.

Orchard, or, National Or. Co.	$1.70
Blue Seal, A. C. G. Ft. Ex.	1.60

GRAPEFRUIT.

Blue Seal, A. C. G. Ft. Ex.	$2.60

SEEDLINGS.

Titus Ranch, fy, San Marino G. P. A.	$2.55
El Toreador, xc, San Marino G. P. A.	2.35
Elnaraja, fy	2.40
N. W. Blanchard	2.20

LEMONS.

Independent, fy, Growers' Ft. Co.	$2.70
Independent, ch, Growers' Ft. Co.	2.25
Independent, or, Growers' Ft. Corn.	2.40
Stock Label	1.85

Pittsburgh Market.

PITTSBURGH, April 2.—[Exclusive Dispatch.] Five cars sold, seven on track. Market very strong. Prices on navels from 15c to 25c higher. Weather, favorable.

NAVELS.

Trail	$2.50
Canon	2.80
Circus, xc, Starr Ft. Co.	2.50
Circus, xc, Spare Ft. Co.	2.45
Highlander, xf, High. F. G. A.	2.30
Cactus, xc, High. G. A.	2.50
Our Farm, S. T. Ft. Ex. Co. Farm	2.45
Stork, S. A. Ft. Ex. Claremont	2.50
Victor, S. A. Ft. Ex.	2.50

Cincinnati Market.

CINCINNATI, April 2.—[Exclusive Dispatch.] Weather favorable. Market steady. Two cars navels, one Jaffa, one seedling and one car lemons sold. Four cars on track.

NAVELS.

Pepper, Riv. Ft. Ex., Riv.	$2.80
Cal. Orange, Riv. Ft. Ex., Riv.	2.65
Swan, Riv. Ft. Ex., Riv.	2.80
Blue Mtn., fy, F. A. McKevitt	2.45

JAFFAS.

Vista De Robles, or, Hammond Orchards	$2.75

SEEDLINGS.

Selected, fy, N. W. Blanchard	$2.60

LEMONS.

Arah, S. A. Ft. Ex., San Dimas	$2.50
Duck, S. A. Ft. Ex., San Dimas	1.85

St. Louis Market.

ST. LOUIS, April 2.—[Exclusive Dispatch.] Weather cool. Market very strong on navels, unchanged on lemons. On track three cars navels and five cars lemons.

NAVELS.

La Mesa, Riv. Ft. Ex., Riv.	$2.90
Golden, Riv. Ft. Ex., Riv.	2.75
Volunteer, S. A. Ft. Ex., N. Pomona	2.65
Greyhound, S. A. Ft. Ex., N. Pomona	2.65
Newsboy, R. H. Ft. Ex., Redlands	2.50
Redlands Oranges, R. H. Ft. Ex., Red	2.55

BLOODS — HALVES.

Volunteer, S. A. Ft. Ex., N. Pomona	$1.50

TANGERINES — HALVES.

Indian Hill, S. A. Ft. Ex., N. Pomona	$1.45

LEMONS.

Bridal Veil, or, Limoneira Co.	$1.85
White Cross, Limoneira Co.	2.15
Las Fuentes, Crocker-Sperry, Summerland	1.85
Montecito, Crocker-Sperry, Summerland	1.55

Cleveland Market.

CLEVELAND, April 2.—[Exclusive Dispatch.] Weather cool. Market higher on both navels and lemons. Four cars sold. Three cars on track.

NAVELS.

Electric, S. A. Ft. Ex., Pomona	$2.50
Jasmine, D. M. Ft. Ex., Monrovia	2.70

BLOODS — HALVES.

Primrose, D. M. Ft. Ex., Monrovia	$1.35
Plain Ends	1.30

LEMONS.

Arab, S. A. Ft. Ex., San Dimas	$2.30
Greyhound, S. A. Ft. Ex., San Dimas	1.95
Duck, S. A. Ft. Ex., San Dimas	2.05
Whittier, S. T. Ft. Ex., Whittier	2.05
Pico, S. T. Ft. Ex., Whittier	1.90

Boston Market.

BOSTON, April 2.—[Exclusive Dispatch.] Thirteen cars sold, eighteen on track. Weather favorable. Market is easier.

NAVELS.

Rey, S. T. Ft. Ex., Fernando	$2.70
Tunnel, S. T. Ft. Ex., Fernando	2.45
Barrel, Q. Ft. Ex., Corona	2.75
Bear, O. K. Ft. Ex.,	2.75
Rey, S. T. Ft. Ex., Fernando	2.45
Gold Buckle, R. H. Ft. Ex., E. High	2.75
Lochinvar, R. H. Ft. Ex., E. High	2.75
Klephant, or, O. G. Cash Assn.	3.00
Orchard, or, National O. Co.	2.90
Standard, sd, National O. Co.	2.60
Slover Mtn., or, Growers' Ft. Co.	2.50
Mtn. Lion, ly, Speich & Co.	2.70
Mtn. Lion, ly, Speich & Co.	2.40

GRAPEFRUIT.

Rey, S. T. Ft. Ex., Fernando	$2.35

BLOODS — HALVES.

Rey, S. T. Ft. Ex., Fernando	$1.25
Elephant, or, O. G. Cash Assn.	1.30

TANGERINES — HALVES.

Rey, S. T. Ft. Ex., Fernando	$1.20

LEMONS.

Rey, S. T. Ft. Ex., Fernando	$2.60
Tunnel, S. T. Ft. Ex., Fernando	2.30
Canna, S. B. Ft. Ex., Yerkes Spur	2.45
Bridal Veil, or, Limoneira Co.	2.50
White Cross, Limoneira Co.	2.35

Philadelphia Market.

PHILADELPHIA, April 2.—[Exclusive Dispatch.] Twelve cars navels and eight mixed cars sold. Weather warm, cloudy. Market strong, higher. Three cars on track.

NAVELS.

Whittier, S. T. Ft. Ex., Whittier	$2.55
Coyote, O. K. Ft. Ex.	2.47
Security, S. T. Ft. Ex., Nordhoff	2.55
Serenade, T. C. C. Ft. Ex., Sanger	2.50
Hunter, A. C. G. Ft. Ex., Azusa	2.47
Whittier, S. T. Ft. Ex., Whittier	2.44
Pico, S. T. Ft. Ex., Whittier	2.52
Tiger, S. B. Ft. Ex., Colton	2.40
Floral, S. B. Ft. Ex., Colton	2.48
Pointer, A. C. G. Ft. Ex., Glendora	2.45
Morning Glory, S. A. Ft. Ex., N. Pom.	2.60
Owl, O. K. Ft. Ex.	2.50
Pointer, Imp, A. C. G. Ft. Ex., Azusa	2.42
Uncle Sam, Riv. Ft. Ex., Riv.	2.70
Uncle Sam, Riv. Ft. Ex., Riv.	2.65
Pond Lily, Riv. Ft. Ex., Riv.	2.60
Floral, Riv. Ft. Ex., Riv.	2.77
Cosmos, S. B. Ft. Ex., Yerkes Spur	2.52
Pointer, imp, A. C. G. Ft. Ex.	2.40
Blue Mtn., fy, P. & McKevitt	2.75
Independent, Growers' Ft. Co.	2.70
Pointer, A. C. G. Ft. Ex.	2.45
Golden Flower, xf, Red. G. & Assn.	2.60
Hunter, A. C. G. Ft. Ex.	2.50
Gold Coin, xc, Cal. Cit. Union	2.75

BLOODS.

Fiesta, malta, Riv. Ft. Ex., Riv.	$2.61
Pond Lily, malta, Riv. Ft. Ex., Riv.	2.50
Tiger, ruby, S. B. Ft. Ex., Colton	2.45
Floral, ruby, S. B. Ft. Ex., Colton	2.62
Coyote, O. K. Ft. Ex.	2.58

BLOODS — HALVES.

Tiger, S. B. Ft. Ex., Colton	$1.40
Floral, S. B. Ft. Ex., Colton	1.36
Stag, A. C. G. Ft. Ex., Glendora	1.40

TANGERINES — HALVES.

Quality, S. T. Ft. Ex., Nordhoff	$1.47
Floral, S. B. Ft. Ex., Colton	1.30
Stag, A. C. G. Ft. Ex., Glendora	1.30
Quail, O. K. Ft. Ex.	1.40
Coyote, O. K. Ft. Ex.	1.11
Stag, A. C. G. Ft. Ex., Azusa	1.40

MANDARINS — HALVES.

Stag, A. C. G. Ft. Ex., Glendora	$1.11

GRAPEFRUIT.

Stag, A. C. G. Ft. Ex., Glendora	$2.00
Floral, seedling, S. B. Ft. Ex., Colton	2.56
Volunteer, S. A. Ft. Ex., N. Pomona	1.65

BUDDED.

Pepitia, T. C. C. Ft. Ex., Sanger	2.42

Citrus Fruit Shipments.

	Oranges.	Lemons.	Total.
Thursday, April 1	209	71	280
Total to date, this season	12,947	2044	14,991
Total, same date last season	13,493	1848	15,341

Metal Market

SILVER.

NEW YORK, April 2.—Bar silver, 50¾.

LEAD.

NEW YORK, April 2.—Lead steady, at 4.07½ to 4.10.

COPPER.

NEW YORK, April 2.—Copper lower. Lake, 12.87½ to 13.00; electrolytic, 12.50 to 12.62½; casting, 12.37½ to 12.50.

per ton, 14.00; 100s per ton 15.00; 224s, per ton, 14.00; Crown or Gran Dairy, 50s 15.00; 100s 14.00; stock and half-ground 50s, 10.00; 100s, 9.00; granulated and ¾-ground, 100s, 10.00; granulated and ¾-crushed, large, per ton, 16.00; ice-cream and evaporated, sheep, 50s per ton, 16.00; 100s, per ton, 16.50; hide and ice-cream, 50s per ton, 9.00; lump, stock, imported, per ton, 22.00; lump, stock, Utah, per ton, 15.50. Special prices in car lots.

SUGAR — Prices are basis on sacks. Bbls. add 10c; ¼-bbls., 25c, and boxes, 50c

...000

...AILWAY CO.

...nt. Gold Bonds

...HILIPPINE GOVERNMENT.
THE UNITED STATES.

...NITED STATES DEPOSITS
BANKS.

...NDON AND AMSTERDAM
...NGES.

...ATION.

... & CO.

...N BUILDING

...STOCK QUOTATIONS.

...Service to The Times by B. F. Taylor, ...t Clearing-House National Bank Bldg.]

...FRANCISCO, April 2.—Following were ...g and closing quotations in the bond ...stock mining stocks today:

	—Open— Bid.	Asked.	—Close— Bid.	Asked.
...1.00	1.00	1.05	1.00	1.05
...Curry	.60	.65	.65	.70
...Lass	.05	.06	.05	.06
...Monarch	.12	.13	.10	.12
...Nonpareil	....	....	....	....
...Jacket	....	....	....	....
...Ophir	....	....	....	....
...Utah	....	....	....	....
...Sierra	....	....	....	....
...Bonanza	....	....	....	....
...Belcher	....	....	....	....
...Overman	....	....	....	....
...Crown Point	....	....	....	....
...Confidence	....	....	....	....
...Gould & Curry	....	....	....	....
...Hale & Norcross	....	....	....	....
...Savage	....	....	....	....
...Best & Belcher	....	....	....	....
...Mexican	....	....	....	....
...Occidental	....	....	....	....
...Con. Imperial	....	....	....	....
...Con. New York	....	....	....	....
...Alpha	....	....	....	....
...Andes	....	....	....	....
...Belle Isle	....	....	....	....
...Challenge Con.	....	....	....	....
...Chollar	....	....	....	....
...Con. Virginia	....	....	....	....
...Justice	....	....	....	....
...Mexican	....	....	....	....
...Ophir	....	....	....	....
...Potosi	....	....	....	....
...Sierra Nevada	....	....	....	....
...Union Con.	....	....	....	....
...Utah	....	....	....	....
...Yellow Jacket	....	....	....	....

...demand for Fraction at the close. The ...looks better all around.

...SALT LAKE MINES.

...CLOSING QUOTATIONS.
...FIRST WIRE TO THE TIMES.]

...LAKE, April 2.—[Exclusive to The ... Following were the closing prices of ...ing mining stocks listed here:

	Bid.	Ask.		Bid.	Ask.
...Bingham Con.	....	....	Little Bell	....	....
...Black Jack	....	....	Little Chief	42	44
...Lib.	....	....	May Day	....	....
...Davis	....	....	Prince Con.	....	....
...Ontario	32½	32¾	Prince Val.	32¼	32½
...Ophir	....	....	Sacramento	....	....
...Rio Grande	....	....	Sioux Con.	....	....
...Sioux Con.	....	....	Silver King	....	....
...Silver King	....	....	Star Con.	....	....
...Star Con.	....	....	Uncle Sam	....	....
...Uncle Sam	....	....	Victoria	....	....
...Victoria	....	....	Yankee Con.	....	....
...Yankee Con.	....	....			

...Sales—None.

...OLORADO SPRINGS.

...MINING QUOTATIONS.
...DIRECT WIRE TO THE TIMES.]

...ADO SPRINGS, April 2.—[Exclusive ...Times.] Following were the closing ...on the leading mining issues here:

	Bid.	Ask.		Bid.	Ask.
...Acacia	....	....	Findley	....	....
...Doe.	29	30	Gold Dollar	11¾	12
...Elkton	....	....	Golden Cross	....	....
...Isabella	....	....	Portland	13½	14
...Jack Pot	....	....	Work	....	....
...Moon Anchor	70	71			

...G. CARPENTER'S letter to The Times ...Sunday will be read by thousands ...Arizona farmers do their work.

...ion Oil Rites

...y or call Union Oil Rites, when ...nal lots.

...e buying

UNION OIL
AMERICAN PETROLEUM
AMERICAN CRUDE
EDISON COMMON

...Crude is selling at 75 cents per ...ecting 12 per cent). I consider it ...an oil investment can be, and I ...the further development of the ...will enable dividends that will ...advance the market value of the

...SEPH BALL,

...ecurity Building

...ment, Municipal, Corporation ...d other Investment Securities.

...Los Angeles Stock Exchange

Main 2279

...% Interest Paid -

...ER CENT PAID ON 1 YEAR ...ed PAID ON 6 MONTHS' TERM
ASSETS $2,144,140

...for Booklet and Statement.

...E MUTUAL BUILDING & LOAN ASS'N.
...Spring St. Los Angeles Cal.

...R. Staats Company
...W. Fourth St. Los Angeles
...eymond Ave. Pasadena

...ipal
...ration
Bonds
...cks Dividend-Paying Bank & Preferred

...t, Parkway and Corporation
...ONDS
...USTICE HARRELL
818
...W. Hellman Bldg.

... J. Stilson Co.
...W. Hellman Building
LOS ANGELES
...p Capital $150,000
...e Angeles Stock Exchange

THE WEATHER.

...MPARATIVE TEMPERATURES.**

	Max.	Min.	Mean.		Max.	Min.	Mean.
...Angeles	82	54	68	New York	58	42	50
...ington	60	48	53	Buffalo	46	32	39
...Joseph	58	36	47	Cincinnati	48	34	41
...Lake	52	36	44	St. Paul	38	24	31
...Louis	54	46	48	Kansas City	54	34	44
...Francisco	54	50	52	Jacksonville	68	62	65
...Angeles	56	52	54	Seattle	52	42	47

...The maximum is for day before yesterday; ...minimum for yesterday. The mean is the ...erage temperature for the two days.

Yesterday's Forecast and Report.

...LOCAL OFFICE, U. S. WEATHER BU...EAU, Los Angeles, April 2.—[Reported by A. ...Wollaber, Local Forecaster.] At 5 o'clock ...m. the barometer registered 30.02; at 5 p.m., ...t. Thermometer (for the corresponding hours ...ded to day, and 70 deg. Relative humidity, ...a.m., 40 per cent.; 5 p.m., 39 per cent. Wind, ...a.m., northeast, velocity 11 miles; 5 p.m., ...thwest, velocity 9 miles. Maximum tem...rature, 80 deg.; minimum, 43 deg. Rainfall ...season, 19.07 inches; rainfall last season to ...e, 20.85 inches. Barometer reduced to sea ...el.

Weather Conditions. —The pressure con...ues to fall steadily over the South Pacific ...ast, and a disturbance apparently is off the ...ver California coast. It is too far removed ...m this section, however, to be given con...deration in the forecasts, but it is expected ...at it will cause some increase in the cloudi...ss over Southern California during the next ...enty-six hours. The pressure continues high ...er the Pacific Northwest, and no precipita...n of consequence is reported west of the ...ississippi River. Moderate storm areas over ...e lake region and off the South Atlantic ...ast have caused rains in Minnesota, Ohio, ...rn Virginia, Western Pennsylvania, the ...rolinas and Florida. Elsewhere east of the ...ississippi River fair weather has prevailed. ...e conditions on the Pacific Slope are favor...le for generally fair weather in Los Angeles ...d vicinity tonight and Saturday, probably ...th increasing cloudiness.

Forecasts.—Local forecast for Los Angeles ...d vicinity: Generally fair, with some in...ease in cloudiness tonight and Saturday; ...nds mostly northerly.

SAN FRANCISCO, April 2.—Cloudy weather ...s prevailed over the plateau and Rocky ...untain regions and Washington, with light ...owers along the Washington coast. The ...essure is falling over the northern portion ...f the Pacific Slope. Over the southern half ...f the Pacific Slope fair, warm weather and ...ht northerly winds prevail. Forecasts: ...San Francisco and vicinity: Fair Saturday; ...ntinued warm; light north wind.

...Santa Clara Valley: Fair Saturday; contin...ed warm; light northwest wind.

...Sacramento and San Joaquin valleys: Fair, ...ntinued warm, Saturday; light north wind.

...Los Angeles and vicinity: Cloudy Saturday; ...ht southwest wind.

...Arizona: Fair Saturday and Sunday.

YUMA (Ariz.) April 2.—[Exclusive Dispatch ...m the U. S. Reclamation Service.] Gauge ...ight Colorado River, 24 feet.

SHARES AND MONEY.

BEARS SECURE UPPER HAND.

SUPPORT IS GRADUALLY REMOVED FROM MARKET.

Interview With E. H. Harriman Deprived Bulls of Some of Their Ammunition and Doubt Regarding Supreme Court's Decision in Hepburn Law Test Case Is Factor.

[ASSOCIATED PRESS NIGHT REPORT.]

NEW YORK, April 2.—The bears got the upper hand today in the contest which has waged each successive day this week in the stock market. The professional traders in element on the floor of the stock exchange has been distrustful of the rise in prices and has "fell for the top" constantly by putting out short contracts. Previous to today they have been forced to cover later at a loss, driven in by the substantial resistance of the market to depression. The trend of the market was not determined until after the close, the absorption power being still sufficient at that time to take the large selling orders deemed to be met by almost equally large buying. After a period of quietude, the market began to recede on comparatively light transactions, thus demonstrating the withdrawal of support.

The interview of E. H. Harriman with the newspaper men yesterday deprived the bulls of some of the ammunition that they have relied on by the frankness of some of his ad...ssions. Rather definite assertions were in circulation yesterday which persisted in long ...ter this morning that an advance in the Union Pacific dividend to 12 per cent. had been determined on and Southern Pacific to 7 per cent. Mr. Harriman's flat assertion that no dividend increases were contemplated in either case took away this motive for buying the stocks at advancing prices. Some in...fluence was felt, also, from a rumor of a serious attack of the king of England, which had caused some weakness of securities be...ieved to be controlled by the advices of the Associated Press. Considerable importance attaches, from a speculative teandpoint, to the reconvening of the Supreme Court on Monday next in view of the pending decision in the Hepburn law, commodities clause, test case.

Professions of confidence heard in the neighborhood of the stock exchange for several days that this decision would not affect values, whatever it might be, subsided today with the approach of the session of the court, large influence was accorded this factor in bonds were irregular. Total sales, par value, $1,332,000.

United States bonds were unchanged on call.

New York Bond Market.

[Furnished by Logan & Bryan, Members New York and Boston Stock Exchanges, Bradbury building.]

NEW YORK, April 2.—Following were the closing quotations in the bonds:

	Bid.	Asked.
...Am. Tel. & Tel. Conv. 4s	97½	98
...American Tobacco 4s	75	78½
...American Tobacco 6s	110	110½
...Atchison Gen. 4s	100½	101
...Atchison Conv. 4s	107½	107¾
...Atchison Adj. 4s stamped	94	94½
...Atchison Conv. 5s	108¼	108½
...Atlantic Coast Line Cn. 4s	97	97½
...Bal. & Ohio 4½s	97½	97¾
...Bal. & Ohio 6s	107	107½
...Bal. & Ohio Southwestern 4s	94½	94¾
...Can. So. 1st 5s, Ext	106½	106¾
...C. B. & Q. Gen. 4s	102½	102¾
...C. B. & Q. Gen. Mtg. 4s	100¾	100¾
...C. B. & Q. Joint 4s	100¾	100¾
...C. B. & Q. Ill. 4s	102	102¼
...C. B. & Q. Denver, 4s	100	102
...Central Pacific 1st 4s	97½	98
...Chicago & E. Ill. 6s	85	87
...C. R. I. & P. Ref. 4s	92½	92½
...C. R. I. & P. Col. Trust 5s	73	73½
...Denver & Rio Grande 4s	97½	97¾
...Del. & Hud. Conv. 4s	101½	102
...Erie 1st Con. P. L. 4s	97¾	97¾
...Interboro-Met. 4½s	77¾	78
...Interboro-Met. 4½s	77¾	78
...Japanese 1st 4½s	86	87
...Japanese 2d 4½s	86	87
...K. & T. Gen. 4s	92½	93
...K. & T. Ry. 4s	101¾	101¾
...M. K. & T. 4s	95	95½
...Missouri Pacific 4s	93¾	94
...N. Y. Central 3½s	94½	94¾
...N. Y. Cent. & Hud. 3½s	94½	94¾
...New York City 4s	101½	102½
...New York City 4s of 19...	111¾	111¾
...Norfolk & Western 4s	98¾	99
...N. & W. Conv. 4s	97½	97¾
...N. Y. Ont. & W. 4s	97¾	97¾
...Northern Pacific P. L. 4s	93	93½
...Northern Pacific 3s	102¾	103
...Oregon Short Line 4s	97¾	97¾
...Oregon R. & Nav. 4s	94½	95
...Pennsylvania Ry. 4s of 1948	93	93
...Philippine Ry. 4s	104¾	105
...Reading Gen. 4s	98½	100
...Republic of Cuba 5s	100	100
...Southern Pacific 1st cf. 4s	94½	94¾
...Southern Pacific Col. 4s	91½	92
...Southern Ry. 4s	78½	78¾
...St. L. & S. F. Ref. 4s	93	93
...Union Pacific 1st 4s	103½	103
...Union Pacific Conv. 4s	104¾	104¾
...United States Rubber 6s	97½	98
...U. S. Steel S. F. 5s	101½	102
...Wabash 1st 5s	102½	102¾
...Wabash 2d 5s	102	102
...Wabash Deb. B	84	84½
...Wabash Deb. A	104	104½
...Western Union 4s	100	100½
...Western Union 6s	118½	118½
...Wisconsin Central 4s	94	94½

Treasury Statement.

WASHINGTON, April 2.—Today's statement of the treasury balances: Available cash balance, $71,000,000; gold coin and bullion, $43,072,932; gold certificates, $47,882,900.

New York Money Market.

NEW YORK, April 2.—Close: Prime mercantile paper, 5@5½ per cent. Sterling exchange firm, with actual business in bankers' bills at 4.86.90@4.87 for demand and at 4.83.70@4.83.80 for sixty days; posted rates, 4.84@4.84.50. Commercial bills, 4.82¾@4.83. Bar silver, 58¾. Mexican dollars, 46¾. Government bonds steady; railroad bonds

...Omaha	....	....	132	137
...Omaha pfd	....	....	160	170
...Pacific Mail	....	....	31½	32¼
22,400	Ps. R. R. Co	122¾	124	124¼
2,000	People's Gas	114¾	113¾	113¾
.....	Pitts. Coal	....	10	12
.....	Pitts. Coal pfd	....	90	95
200	Pressed Steel Car	39¾	38¾	38¾
100	P. Steel Car pfd	96¾	96¾	96¾
.....	Pacific Coast	....	34	37
1,000	Pullman	174	172	173½
100	Ry. Steel Springs	39¾	39	39¼
100	Ry. Steel S. pfd	100	100	100¼
122,600	Reading	136½	134¾	135¼
.....	Reading 1st pfd	....	93	93½
.....	Reading 2nd pfd	....	91	91
200	Republic I. & S	....	22	22¼
400	R. I. & S. pfd	74¼	74	73¾
2,800	Rock Island	24¾	24¾	24¾
1,200	Rock Island pfd	64¾	64¾	64¾
2,600	Sloss S. S. & I.	74	73¾	74
100	St. L. & S. F. 1st pfd	68	68	68
300	Do. 2nd pfd	39	38¾	39
.....	St. L. & S. W.	....	20	21
200	Do. pfd	54	53½	53½
25,700	Southern Pacific	122¾	121	121¾
.....	S. F. pfd	....	124	125
1,600	Southern Railway	26¾	25¾	25¾
2,200	Southern Ry. pfd	65	63¾	64¾
11,700	Third Ave. Ry	29¼	27	28
1,200	Tenn. Copper	42	40¾	41½
2,200	Texas Pacific	24¾	23¾	23¾
4,100	T., St. L. & W.	32¾	31¾	31¾
1,800	Do. pfd	71	70¾	69¾
200	Twin City R. T.	103¾	103	103
.....	U. R. & P. Com	....	....	9½
.....	U. R. & P. pfd	....	....	68
106,400	Union Pacific	187¾	185	185¾
4,300	U. P. pfd	93¾	94¾	93¾
.....	Utah Copper	42¾	43	43½
.....	U. R. of S. F.	....	....	32
.....	Do. pfd	....	....	82½
200	U. S. Cast Iron Pipe	....	....	29
100	Do. pfd	72¾	72¾	70
.....	U. S. Express	....	....	85
400	U. S. Marine pfd	24¼	23¾	23¾
500	U. S. R. & Cons	73½	72¾	72½
.....	U. S. R. & R	....	....	10
.....	Do. pfd	....	....	40
500	U. S. Rubber	21	21	20¾
100	U. S. R. 1st pfd	104¼	103¾	104
.....	U. S. R. 2nd pfd	....	....	69¾
113,800	U. S. Steel Cor	51	49¾	49¾
5,300	U. S. Steel pfd	113¾	113¼	113
4,300	Va. Car. Chem	45¾	43	43
.....	Va. Car. C. pfd	....	....	114
300	Wabash	18¾	18¾	18¾
2,000	Wabash pfd	48	46¾	46¾
.....	Wells Fargo Ex	....	....	280
100	Western Union	67	67	66¾
700	Westinghouse	81¾	81	80
600	W. & L. E.	10¾	10¾	10¼
.....	Do. 1st pfd	....	....	21¾
.....	Do. 2nd pfd	....	....	11¾
200	Wisconsin Central	45	44¾	45
300	Wis. Central pfd	87	86	87
500	Am. Can pfd	74¾	74¼	74

Sales—980,300 shares.

Money opened at 1¾ per cent.; highest, 2 per cent.; lowest, 1¾ per cent.; last loan, 1¾ per cent.; closed, 1¾@1¾ per cent.; ruling rate, 1¾ per cent.

GENERAL EASTERN.

NEW HIGH POINT SET IN WHEAT.

BULGE CARRIES PRICE BEYOND RECORD FOR SEASON.

Constantly Increasing Demand for Cash Grain Chief Cause of Advance—Popular Bullish Sentiment Helps Corn and Oats—Provisions Close Strong.

[ASSOCIATED PRESS NIGHT REPORT.]

CHICAGO, April 2.—Rallying from a rather weak tone at the start, the wheat market today became exceedingly strong and prices were easily forced beyond the high point of the season, recorded yesterday. There were declines at the start of ½@¾c to ¼@⅝c, due to the heavy tone of the European markets, particularly that at Liverpool, which was bearishly affected by unexpectedly liberal exports for the week from Argentina and Australia. Leading bulls gave the market good support early in the day and a firmer tone soon developed, which became stronger as the session advanced. More crop damage reports were received, which helped to strengthen the market, but the chief reason for the buoyancy was the constantly increasing demand for cash grain. From 1.19⅝, the low point, at the opening, the May delivery advanced to 1.21, while July sold up from 1.07⅞ to 1.08⅝. There was some reaction late in the day, owing to profit-taking, but the market, with the exception of the December delivery, in which there was very little trading, ended not based on any visible change in conditions. It looks to us as though the reaction might be continued tomorrow, but we look for higher prices next week, and have no hesitation in advising purchases of stocks on any reaction. Following were the closing quotations on the Boston Stock Exchange:

	Bid.	Ask.		Bid.	Ask.
Ahmeek	150	160	Mohawk	63½	63
Adventure	8	8½	Michigan	10⅝	11
Ariz. Com'l.	9½	10	Mass. Con.	9¾	4
Arcadian	4¾	5¾	Mayflower	60	....
Arnold	75	85	N. Butte	71¼	71½
Allouez	39	40	New. Con.	19⅜	20
Atantic	13	13⅝	Nev. Utah	3¾	3
B. H. Gas	64	65	Nipissing	10¾	10¾
Butte & J.	34	35	Osceola	130	131
Butte Coal	24¾	24¾	Old Dom	50¾	51
Black Mt.	1¾	1¾	Old. Cons.	7¾	7¾
Bos. & M.	140	144¾	Old Colony	60	75
Boston Con.	15¾	16	Phoenix	....	100
Centennial	30¾	31½	Parrott	32	33¼
C. & Ariz.	100	101½	Quincy	87¼	88
C. & Hecla.	615	617	Santa Fe	2¾	3
Con. Mercur	28	30	Shannon	14¾	14¾
Copper R.	76¾	77	Sup. & Bos.	14½	15
Cum. Ely	17¾	17¾	Sup. & Pgh.	7⅞	8
Davis Daly	5 2-16	5¼	Sup. Copper	40¾	41¼
Daly West	19½	21	Tamarack	77¼	79¾
Dom. Cop.	12	12	Trinity	14¾	14¾
East Butte	14½	14¾	Utah Con.	42¾	43¼
Elm River	—	2	Utah Cons.	42	42¾
Ray Cons	18	18¾	U. S. M. & S.	....	....
First Nat'l.	6¼	6¾	U. S. M. & S. com	42¾	43
Franklin	15	15¾	U. S. M. & S. pfd	44½	45
Globe	2¾	3	Victoria	4¾	5
Granby	95	96	Winona	5½	6
Giroux	8¼	8¾	Wolverine	142	145
Greene Can.	10	10¾	Tenn. Cop.	40¾	41½
Helvetia	23¾	24	United C.	128	128
Hancock	12	12¾	Newhouse	3¼	3¾
Isle Royale	25¾	26¼	Regals	14¾	....
Kear. Surp.	2¾	3	Chemung	17	.19
Lake Cop.	20¾	20¾	Ohio	6¼	6¾
La Salle	14¾	15	Yukon	4 2-16	4¼
Majestic	80	81			
Miami	14½	14¾			

New York Metal Market.

NEW YORK, April 2.—The London tin market was lower today with spot quoted at £134 and futures at £135. The local market was quiet at 29.50@29.60. Copper declined to £57, 5s for spot, and £57, 17s, 6d for futures in the London market. Locally the market was quiet, and a shade lower with lake quoted at 12.87½@13.00, electrolytic at 12.50@12.62½, and casting at 12.37½@12.50. Lead was unchanged at £19, 12s, 9d in London. The local market was steady at 4.07½@4.10. Spelter was unchanged at £25, 7s, 6d in London. The local market was 4.77½@4.82½. Iron was higher at 47s, 4½d in London for Cleveland warrants. Locally the market was dull and easy. No. 1 foundry northern, 18.25@18.75; No. 2, 15.75@16.25; No. 1 southern, and No. 1 southern, soft, 15.75@16.25.

New York Cotton Market.

[By Private Wire to E. F. Hutton & Co., Members New York Stock Exchange, No. 111 West Third street.]

NEW YORK, April 2.—Cotton opened strong. Trading was on quite a heavy scale, with the bull crowd heavy buyers. There were very few complaints from Texas as to drouth. Yesterday's map showed good rains in parts of Texas near Galveston. Private reports confirm the above. The spot market showed little or no change in quotations. The bull crowd seems very confident of their position, but as the short interest has been greatly reduced on the rise we would use caution in following the advance too far, as there is a reaction due.

The Logan & Bryan letter follows: "Liverpool showed much stronger this morning, from 4 to 6 decimals more than was expected, and it not been for the fact that some of the longs were taking profits with a view of replacing at a lower level, the American market would have probably found a new high season's record. The most stimulating news in the market is the increased demand for the cash article and the week-end movement, which the in-sight for the week is to have been 16,000 under last year, and 51,000 under the year before, bringing the total to date to about 175,000 under two years ago, when a thirteen and one-half million bale crop was made. At interior towns, during the week, the shipments exceeded the receipts by 25,000 bales this year, only 13,000 bales last year, and 12,000 the year before. The visible supply statement, expected out this evening, probably will show between 225,000 and 250,000 bales as the mills takings for the week, against 264,000 for this week last year, and 613,000 for the same week in 1907, which will still leave the total takings since the beginning of the season, larger than those of either of the last years. In the face of everything else being extremely bullish, and cotton so far below its natural parity, we can see no reason why that great commodity should not come into its own. A great many people are waiting to buy cotton when it rains in Texas, on the theory that this market is being bulled on dry weather. This market is being bulled on its statistical merit, and if rains in Texas could be made to order, cotton would still be 1 to 2 cents higher pound too cheap."

Dick says: "Shorts took further covering, and the South bought rather freely. The monthly weather report for March does not reflect as serious a condition for Texas as the trade has been led to believe. Southern spot markets were fractionally higher, but have not responded fully to futures. The technical position has been weakened by the extensive covering."

Forecast: Eastern belt, Mississippi, Alabama, Georgia, South Carolina: Fair. North Carolina: Rain tonight; fair tomorrow. Western belt: Fair and warmer.

Following is range of quotations today:

Option—	Open.	High.	Low.	—Close— Bid.	Ask.
January	9.32	9.34	9.30	9.28	9.30
February	....	....	....	9.28	9.30
March	9.32	9.33	9.30	9.28	9.30
April	....	....	....	9.00	9.30
May	9.60	9.63	9.59	9.60	9.61
June	9.55	9.55	9.53	9.52	9.54
July	9.53	9.58	9.53	9.53	9.54
August	9.48	9.50	9.46	9.45	9.47
September	9.39	9.39	9.36	9.36	9.38
October	9.37	9.43	9.36	9.36	9.38
November	9.36	9.36	9.36	9.33	9.35
December	9.35	9.38	9.33	9.33	9.34

New York Coffee Market.

[Furnished by Logan & Bryan, Members New York and Boston Stock Exchanges, Bradbury building.]

NEW YORK, April 2.—Following is range of quotations today:

Option—	—Open— Bid.	Ask.	High.	Low.	—Close— Bid.	Ask.
January	6.50	6.60	....	....	5.95	6.00
February	5.90	6.00	....	....	5.95	6.00
March	5.90	6.00	....	....	5.95	6.00
April	7.00	7.05	....	....	6.95	7.00
May	7.00	7.05	7.00	6.95	6.95	7.00
June	6.55	6.65	....	....	6.55	6.60
July	6.50	6.60	6.55	6.50	6.55	6.60
August	6.20	6.30	....	....	6.30	6.35
September	6.00	6.05	6.15	6.10	6.15	6.20
October	6.00	6.00	....	....	5.95	6.00
November	5.90	6.00	....	....	5.95	6.00
December	5.90	6.00	5.95	5.95	5.95	6.00

California Dried Fruits.

NEW YORK, April 2.—The market for evaporated apples is very quiet with fancy quoted at 5 1-4@9 1-4; choice, 7 1-4@7 3-4; prime, 6@6¼; common to fair, 5@6. Prunes of both the larger and smaller sizes are scarce, but the intermediate sizes are in plentiful supply and somewhat unsettled. Quotations range from 3 3-4 to 7½ for new crop California fruit, up to 40-50's and from 6¼ to 9 for Oregons, 40-50's to 50-60's. Apricots are firm with choice quoted at 9¼@10; extra choice, 10@10 1-4; fancy, 11¼@12. Peaches are unchanged with choice, 6@6 1-4; extra choice, 6 1-4@6 3-4; fancy, 7@7¼. Raisins are quiet with loose muscatels quoted at 2 1-4@3½; choice to fancy, seeded, 5 3-4@6 1-4; seedless, 3 3-4@4½; London layers, 1.20@1.30.

Chicago Live Stock Market.

CHICAGO, April 2.—Cattle, receipts estimated at 1000; western steers, 4.00@5.50; stockers and feeders, 3.50@5.50; cows and heifers, 1.70@6.65; calves, 6.00@8.50. Hogs, receipts estimated at 17,000; market steady; light, 6.55@7.00; mixed, 6.65@7.12½; heavy, 6.75@7.15; rough, 6.75@6.90; good to choice heavy, 6.90@7.15; pigs, 5.60@6.45; bulk of sales, 6.90@7.05. Sheep, receipts estimated at 6000; market steady; native, 3.75@6.40; western, 3.75@6.50; yearlings, 6.25@7.40; lambs, native, 4.00@6.30; western, 6.00@8.40.

Chicago Closing Figures.

CHICAGO, April 2.—Close: Wheat—May, 1.20⅝; July, 1.06@1.06¼. September, 1.00⅝. December, 99¾@1.00. Corn—April, 66⅝; May, 63⅝; July, 64¼@64⅝. Oats—May, 53¼@53⅜; July, 48¾@48¾. September, 40¾. Pork—May, July and September, 17.87½. Lard—May, 10.10@10.12½; July, 10.20@10.22½; September, 10.25. Ribs—May, 9.37½@9.42½; July, 9.42½@9.45; September, 9.37½@9.40. Rye—Cash and May, 81. Barley—Cash, 63@69. Timothy—April, $4.75. Clover, $9.10.

London Hop Market.

LIVERPOOL, April 2.—Hops in London, Pacific Coast, £2@£3.

New York Dairy Market.

NEW YORK, April 2.—Butter weak; creamery specials, 26; official price, 26; thirds to firsts, 21@25. Cheese firm, unchanged. Eggs firm; western firsts, 20@20½.

New York General Markets.

NEW YORK, April 2.—Wheat spot firm; May closed, 1.21 3-4; July closed, 1.15 1-4. Hops and petroleum steady. Hides and wool quiet. Sugar raw steady; fair refining, 3.44½; centrifugal, 96 test, 3.96½; molasses sugar, 3.22½. Refined steady.

Chicago Dairy Market.

CHICAGO, April 2.—Butter, creameries, 22½@24½; dairies, 20@25½. Eggs, steady at mark, cases included, firsts, 19; prime firsts, 20. Cheese, firm; daisies, 15 3-4@16; twins, 15; Young Americas, 15; long horns, 15.

St. Louis Wool Market.

ST. LOUIS, April 2.—Wool unchanged; medium grades, combing and clothing, 20@24; light fine, 17@20½; heavy fine, 16@17; tub washed, 23@32.

Portland Wheat Market.

PORTLAND, April 2.—Wheat—Track prices: Club, 1.10; blue stem, 1.20; Turkey red, 1.12; red Russian, 1.08; valley, 1.10.

Liverpool Wheat Market.

LIVERPOOL, April 2.—Close: Wheat—May, 8s 5¼d; July, 8s 6¾d; September, 8s 7½d. Weather, fine.

SAN FRANCISCO MARKETS.

FRUIT, GRAIN AND PRODUCE.

[ASSOCIATED PRESS NIGHT REPORT.]

SAN FRANCISCO, April 2.—Fruits—Fancy apples, 1.40; common, 60.

Pears—Common, 75; fancy, 1.50.

Oranges—Navels, 1.25@1.50.

Mexican limes—$5.50@6.00.

Lemons—Common: California, 1.00@1.50; good to choice, 1.75@2.50; fancy, 2.50@3.00.

Tropical fruits—Bananas, 1.00@3.50; pineapples, 2.00@4.00.

Beans—Pink, 2.70@2.85; lima, 3.80@3.90; small white, 5.25@5.40; large white, 4.25@4.45.

Potatoes—Oregon Burbanks, 1.40@1.75; Salinas Burbanks, 1.40@1.85; Merced Sweets, 1.75 @2.00; new potatoes, 2½@3½.

Onions—Fancy, 2.00; common, 1.50.

Various—Green peas, 4@7½; egg plant, 20@25; green peppers, 20@25; tomatoes, 75@1.25; asparagus, 20@; rhubarb, 1.00@1.65; garlic, 9@10.

Butter—Fancy creamery, 25; seconds, 24; fancy dairy, 23.

Cheese—New, 13½@14½; eastern, 17½; Young Americas, 14@15.

Eggs—Ranch, 23½; store, 22.

Poultry—Roosters, old, 5.00@6.00; roosters, young, 9.00@12.00; broilers, small, 4.50@5.50; broilers, large, 6.00@7.00; fryers, 8.00@9.00; hens, 5.00@10.00; ducks, old, 6.00@8.00; ducks, young, 8.00@9.00; geese, 2.50@3.00; pigeons, old, 1.25@ 1.50; pigeons, young, 2.50@3.00.

Flour—Family extras, 4.30@4.80; bakers' extras, 4.20@4.45; Oregon and Washington, 4.85@ 5.75.

Wheat—Shipping, 1.07½@1.06; milling, 2.10@ 2.15.

Barley—Feed, 1.50@1.52½; brewing, 1.50@1.55; chevalier, 1.55@1.70.

Oats—Red, 1.12½@2.05; white, 1.07½@2.12½.

Millstuffs—Middlings, 23.00@25.00; mixed feed, 21.00@22.00; rolled barley, 21.00@22.00; oatmeal, 5.00; oat groats, 5.00; rolled oats, 41.00@42.00.

Hay—Wheat, 21.00@25.00; wheat and oat, 21.00 @24.00; oat, wild, 20.00@22.00; oat, tame, 21.00 @24.00; alfalfa, 14.00@17.50; straw, 40@55.

Receipts—Flour, 6621; barley, 1060; beans, 500; potatoes, 1345; onions, 300; bran, 125; middlings, 20; hay, 193; straw, 95; hides, 480; wine, 30,100.

Callboard Sales.

SAN FRANCISCO, April 2.—Wheat, firm; May, 1.06½ bid; 1.06 asked; December, 1.06 bid; cash, 1.07½@2.05. Barley, strong; May, 1.44@1.44½; December, 1.28@1.29

THE CITY IN BRIEF

The toast of the town.

NEWS AND BUSINESS.

"The Direct Primary."

State Senator Thompson will speak at the City Club luncheon this noon, on "The Direct Primary Law." Senator Bell will tell of "Legislative Progress."

Drill Team Coming.

The San Jose Y.M.I. drill team that will give the first degree to a large class of candidates for membership in the Y.M.I. of this city, started south yesterday afternoon.

In Better Condition.

Mrs. Fannie McRea, who jumped from a window on the fifth floor of the H. W. Hellman building, at Fourth and Spring streets Thursday afternoon while suffering from nervous dementia, is reported to be in an improved condition.

To Help Orphans.

In behalf of the building fund of the proposed new home for unfortunate little children, subscriptions and money can be left with Mrs. Allan Balch, room No. 625, Angelus Hotel, between 1 and 2 o'clock, on Mondays, Wednesdays and Fridays. Mrs. Balch will also be glad to furnish any information desired. Mrs. J. S. Chapman is the chairman of the finance subcommittee.

Murphy Gospel Temperance.

Thomas Edward Murphy of Philadelphia was induced to change his mind and remain in this city another week, and will speak for the last time at the Murphy gospel temperance meeting in Blanchard Hall, on Sunday night. The meetings are under the direction of his brother, William, who will also speak. Little Annie Row will sing, and there will be music by a large choir.

Newsboy Falls from Car.

Lloyd Thomas, 12 years of age, a newsboy, was painfully injured yesterday morning by falling from a West Eleventh-street car at Main and Redondo streets. The boy was treated at the Receiving Hospital. He suffered a slight concussion of the brain and bruises and lacerations on the face. He is at home, No. 1217½ North Main street.

Severely Injured in Runaway.

Suffering from severe injuries sustained in a runaway accident at Main and Alameda streets yesterday morning, Mrs. Kathryn Brown of San Fernando was taken to the Receiving Hospital for treatment. Mrs. Brown is 73 years of age. She came to the city with her husband. The horse became alarmed at a passing train and swerved into the gutter. Mrs. Brown was thrown, striking on her head. She sustained bruises and lacerations about the head and face, and her right shoulder was dislocated. She is now in the County Hospital.

Woodmen Leaders Coming.

I. I. Boak, head consul, and T. Clinton Veale, head adviser, Woodmen of the World, will deliver addresses Monday evening at Blanchard Hall. Mr. Boak comes from Denver to attend this meeting, and will spend a week only in Southern California, visiting the camps at Long Beach, Anaheim, Whittier, Monrovia, Ontario and Imperial. Mr. Veale, whose home is in Pasadena, has distinguished himself as one of the greatest orators in Woodcraft. He is far-reaching in thought, forceful in speech, humorous, witty and eloquent. G. E. Stretch, district organizer, who is leading the movement, has been chosen to act as chairman.

BREVITIES.

Everything very choice in the meat line at the Newmarket, No. 522-24 S. Broadway. One more week of Lent and fasting and then comes the feast and we shall have a big special sale of young tender milk lamb, nothing better than fine milk lamb roast for your Easter dinner. Watch this space next Saturday. This week we offer fine milk lamb legs at 18 cents pound; shoulders at 11 cents pound. Several hundred fine pickled tongues at 35 cents each, a great bargain; veal roasts, 16 and 12½ cents pound; boiling beef fresh and lean, 6 cents pound; prime rib roasts, 12½ cents pound, 15 cents pound out of young stall fed steers. Bring your cash to the leaders of high quality and low cash prices. Newmarket, No. 522-24 S. Broadway, between 5th and 6th.

Remember the slogan: "Buy and Boost Home Products." For daily references, see page 11, Part II, of The Times, containing list of wide-awake manufacturers, under the heading "Made in Southern California." You will find there are manufacturers of necessities and luxuries here—manufacturers of things to eat and drink—things for the home, the factory, the office and the farm. Buy them! Try them! There are none better. Buy and Boost, and keep your money at home where it will do you and yours the most good!

Times' Cook Book No. 3 ready today, and until the edition is exhausted, is placed on sale the largest, most elaborate and comprehensive cook book of the series issued by The Times. The 318 recipes for hot Spanish and Mexican dishes and the hygienic department are big features of the publication. The recipes, brought out by The Times' prize cooking contest, are generally from Southern California housewives and noted chefs. Price 25 cents; by mail 5 cents additional. Address The Times, Los Angeles.

The Palace Market will sell today: Legs young mutton, 12c per pound; shoulders young mutton, 7c pound; mutton stew, 6c pound; choice pot roasts, beef, 7c and 8c pound; hind quarters of choice milk lamb only 18c pound; forequarters of same, 15c pound. This is a delicacy. Ramona Block, Third and Spring streets. Tels.

We call attention to the advertisement of a Valencia orange grove paying 20 per cent., and situated near the land Mr. Huntington is offering for sale at $2000 per acre. The price of this grove is under $2000 per acre.

New shipment fine sample shoes, spring and summer styles, just received at Stretcher, two shops, 459 S. Bdway, 5th floor and 517 S. Bdway, 2nd floor. Take elevators; open Saturday night.

Natick House, all meals 25c, except Sunday eve, chicken dinners, 35c. 21 meals $5. Hart Bros., Props.

Model-fitting patterns cut to measure. Rosenbleet, Ladies' Tailor, 1039 W. 7th.

Artificial eyes. Delany's, 309 Spring.

Dr. Logan, oculist, 415 So. Spring.

CLUB WOMAN DEAD.

Prominent Methodist and President of "Los Amigas"—Wife of Dr. M. S. Smith.

Mrs. Mary Baker Smith, wife of Dr. Mark B. Smith, died on Wednesday, at her home, No. 2750 Raymond avenue. She was born in Canada in 1859, and her girlhood was spent in Genesco, Ill., where she was educated. After her marriage she went to McPherson, Kan., and later to Minneapolis, Minn. This was her home until a year ago last October, and there she was active in club and especially church work, serving as president of several organizations, and making warm friends of all with whom she came in contact. Here she was a member of the Ebell of Los Angeles, was president of the Los Buenas Amigas Club, and was active in the First Methodist Church. Mrs. Smith was a woman of brilliant intellect, a Christian of great faith and loved by all.

She leaves, besides her husband, a son, Harold, who lives in Maricopa, Cal.; a daughter, Mrs. Dawson Bradshaw of Minneapolis; a mother and three sisters in Genesco; another sister, Mrs. C. W. Smith, in Monmouth, Ill., and a brother, Dr. Will Baker of Pueblo. Both children are with her. The funeral will be from the home, Monday afternoon, at 2 o'clock. Dr. Charles Edward Locke will officiate; also Dr. Matt S. Hughes, and Dr. Carter, her former pastors.

MEXICAN INDIANS QUIET.

Gov. Creel Denies Reports of Uprising at Chihuahua and Calls It Brawl.

[ASSOCIATED PRESS NIGHT REPORT.]

EL PASO (Tex.) April 2.—Gov. Enrique Creel of Chihuahua has telegraphed Mexican Consul A. V. Lomli to request the Associated Press to correct reports concerning an alleged uprising of the Temosachic Indians at San Andreas, Chihuahua.

Gov. Creel declares the report of an uprising is absolutely incorrect. He wishes no false impression to arise in the United States concerning conditions in his State, and with this purpose makes the following statement:

"The trouble at San Andreas was purely local in character. It was a drunken brawl between two political factions and involved neither an Indian uprising, nor a rebellion against the State government as has been reported."

VITAL RECORD {BIRTHS. DEATHS. MARRIAGES. DIVORCE.

Births.

CORNWELL. To the wife of F. J. Cornwell, April 1, a daughter.

In Memoriam.

[Under this caption The Times will accept for publication, at its regular rate of 30 cents per line, anniversary notices in commemoration of deaths.]

Deaths.

M'CORMACK. Miss Jessie McCormack, sister of R. C. McCormack, aged 45; native of Canada. Funeral 2 p.m., Saturday, April 2, from residence, No. 1944 South Figueroa street. Interment at Rosedale Cemetery. Friends invited.

BARNHORST. In this city, March 31, 1909, Harry Von Barnhorst, aged 19 years. Funeral services will be held at chapel of Bresee Bros., No. 955 South Figueroa street, Saturday at 1:30. Friends invited.

SWEETLAND. At No. 1251 East Adams street, April 1, 1909, Cora Ette, wife of George D. Sweetland, aged 47 years. Funeral services will be held at chapel of Bresee Bros., No. 955 South Figueroa street, Saturday at 2:30. Friends invited.

JOSLIN. In this city, April 1, Joseph N. Joslin, aged 88 years. Funeral services from chapel of Booth & Boylson Company, 1147 S. Flower st., Friday at 1:30 p.m.

DUNLAP. At 754 S. Hope st., Mrs. Demanous Dunlap, age 37 years. Remains at Butch's funeral chapel, No. 842 South Figueroa street. Interment Revere, Mo.

MARCY. At his home, No. 1604 Orange street, William T. Marcy, aged 77 years, formerly of Indianapolis, Ind. Funeral services from his late residence at 11 o'clock today. Indianapolis papers please copy. Cremation private.

CORNWELL. At No. 249 Avenue 23, infant daughter and Mr. and Mrs. F. J. Cornwell.

GREGORY. At No. 723 Kohler street, April 2, 1909, George Gregory, aged 45 years. Remains at the parlors of Bresee Bros., No. 955 Figueroa. Interment, Pittsburgh, Pa.

BROWN. In Los Angeles, April 1, 1909, Frederick Brown, aged 60 years. Funeral from the chapel of Bresee Bros., Saturday at 10 a.m. Interment Rosedale.

ARNOLD. In Los Angeles, March 25, '09, Joseph R. Arnold, aged 45 years. Remains at the parlors of Bresee Bros., Interment Platt, South Dakota.

SMITH. Los Angeles, April 2, 1909, Edgar Tevis Smith of 225 South Occidental boulevard. Notice of funeral later. St. Louis papers please copy.

HARRIMAN. April 1, 1909, Henry S. Harriman, aged 54 years. Funeral from the private chapel of Pierce Bros. & Co., today at 1:30 p.m.

LE BRUN. In this city, April 1, Abel Le Brun, aged 41 years. Funeral from the chapel of Pierce Bros. & Co., April 3, at 3 p.m. Interment Evergreen.

GARCIA. In Los Angeles, March 30, A. Garcia. Funeral from Pierce Bros.' chapel, April 3, at 2 p.m.

Marriages.

LAYAYE-ADAM. Bernardo Layaye, aged 27, a native of France, and Veronique Adam, aged 22, a native of France; both residents of Los Angeles.

CANASCO-PLUNNA. Jose R. Canasco, aged 22, a native of Mexico, and Rachel Plunna, aged 17, a native of Texas; both residents of Los Angeles.

FEARING-MARSH. Alfred F. Fearing, aged 43, a native of Illinois, and Nettie J. March, aged 38, a native of California; both residents of Los Angeles.

FOGARTY-GRISWALD. Cecil C. Fogarty, aged 31, a native of Canada, and a resident of Chicago, and Bess Griswald, aged 28, a native of Illinois, and a resident of Pasadena.

GRAY-MEREDITH. Howard F. Gray, aged 22, a native of Michigan, and Marguerite Meredith, aged 20, a native of California; both residents of Los Angeles.

ANDRESS-BEAN. Charles G. Andress, aged 23, a native of Wisconsin, and Mildred H. Bean, aged 19, a native of Iowa.

NICHOLS-HECOCK. Ralph F. Nichols, aged 25, a native of Nebraska, and Nellie Hecock, aged 23, a native of California; both residents of Los Angeles.

BAIN-PETERSON. Thomas E. Bain, aged 22, a native of Kansas, and Nellie E. Peterson, aged 19, a native of Arkansas; both residents of Los Angeles.

FLYE-EWING. Charles J. Flye, aged 34, a native of Maine, and Mary Ewing, aged 33, a native of Kansas; both residents of Los Angeles.

Divorce.

SUITS. Arvilla M. Boyle against Orley Ira Boyle. Nora A. Hourigan against John D. Hourigan. Anna Ohmer against John Ohmer, Lorella L. Joyce against Frank H. Joyce.

DECREES. Agnes B. Fleming from Albert P. Fleming, extreme cruelty; Lizzie J. Hess from John C. Hess, desertion; Harriet May Huston from Thomas H. Huston, desertion.

Booth & Boylson Company,
Funeral directors, 1147 South Flower street. 'Phones P1240, Broadway 3422. Charles C. Crawford, Paul D Robinson, E. E. Bostwick.

Connel' Company, Funeral Directors.
1051 South Gran avenue. Arthur Fenner, Mrs. Connell. 'Phones F2455, 'Phones Main 9424.

Peck & Chase Co., Undertakers.
Removed to their new building, 1213 South Figueroa st. 'Phones Main 61, 52721.

Robt. L. Garrett & Co., Undertakers.
No. 1237 South Flower street. Main 75, F7233.

THE anniversary of Lee's surrender at Appomattox occurs the coming week. An article on Appomattox as it is today, in The Times Magazine the coming Sunday, will be interesting to many readers.

THE TIMES MAGAZINE the coming Sunday will contain timely articles on Lenten customs.

INTERESTING facts about President Taft's personal staff will be presented in The Times Magazine the coming Sunday.

READ "Leafy Lanes of Granada," by Mrs. Adams-Fisher, in The Times Magazine the coming Sunday.

THE TIMES MAGAZINE the coming Sunday will contain timely articles on Lenten customs.

Before you buy a watch See This

$12 GENEVA

Ladies' Special

This is a little beauty; O size, hunting style case, 25-year gold filled. Fitted with either Elgin or Waltham movement. A watch value you can find only at the Geneva—$12.00.

WATCH AND OPTICAL CO.
305 South Broadway

Native Wines

Best Dollar Gallon Grades

Our own brands with the pure food label—delicious and healthful.

By the Gallon 75c

SO. CALIFORNIA WINE CO.

Phones Ex. 16; Main 332.
518 So. Main Street.
744 S. Spring Street.

"The Exclusive Specialty House"
Myer Siegel & Co.
251-255 SO. BROADWAY

Infants' and Small Children's Summer Wear

Every need and every article. Every new style and every new fabric is represented in the Siegel's famous "Baby Section."

A section made famous by the untired, long-sought experience, resulting in perfect production of "top notch" qualities.

The complete assortments now shown afford unrestricted choice for every fancy and for every price.

Frocks, Bonnets, Cloaks, Dresses, Hats, Coats, Caps and Lingerie.

Popular prices prevail.

"Siegel's for Women's and Children's Wear"

LOST CABIN MINE
12 mo. By FREDERICK RIVEN $1.50

"A thoroughly good story of adventure. Few are so good."—Providence Journal.

"Full of movement and stirring incident."—Brooklyn Daily Eagle.

"Will cause many a reader to sit up late of nights in its perusal."—Washington Evening Star.

SEPTIMUS
12 mo. By W. J. LOCKE $1.50
Author of "THE BELOVED VAGABOND"

"A permanent addition to the lovable characters of fiction."—Outlook.

For Sale at All Booksellers.
JOHN LANE COMPANY, NEW YORK

A BENNETT SHAMPOO
Doesn't merely clean the hair and scalp, but it gives a beautiful, healthy luster to the hair and excites the scalp to healthy action.
THE BENNETT TOILET PARLORS
N.E. Cor. Fifth and Spring.

Cemeteries.

INGLEWOOD PARK CEMETERY
Two miles outside the city limits, on the Los Angeles and Redondo Ry.; 300 acres of perfect land with improvements outclassing any cemetery on the Coast.
207 S. Broadway, Room 202. Phones—F3303; Main 4659. Supt. Phone A5593.

Rosedale Cemetery
An Endowed Memorial Park noted for its natural beauty; Endowment Fund for perpetual care, over $250,000; modern Receiving Vault, Chapel, Crematory and Columbarium; accessible. City office, suite 302-304 Exchange Block, N.E. cor. 3rd and Hill sts.; phone Main 908, A3162. Cemetery office, 1831 W. Washington st.; phones 72218, West 30.

Hollywood Cemetery
Modern Beautiful Select
—NEW OFFICES—
205 Homer Laughlin Bldg.
315 So. Broadway.
Home A1131; Sunset Main 301.

Forest Lawn Cemetery
Natural rolling lawns and beautiful trees has made this the ideal cemetery. Perpetual care plan—eighteen minutes from Los Angeles on the Glendale car line.
Call at offices 204 Wright & Callender Building for free transportation. Phones Sunset Main 5453. Home F 2104.

Evergreen Cemetery
Boyle Heights near city limits. Operated under perpetual charter from Los Angeles city. Modern chapel and crematory.
Office 339 Bradbury Building.
Phones Main 952; A7511.
Cemetery—Home 41083; Boyle 9.

THE anniversary of Lee's surrender at Appomattox occurs the coming week. An article on Appomattox as it is today, in The Times Magazine the coming Sunday, will be interesting to many readers.

THE TIMES MAGAZINE the coming Sunday will contain timely articles on Lenten customs.

INTERESTING facts about President Taft's personal staff will be presented in The Times Magazine the coming Sunday.

READ "Leafy Lanes of Granada," by Mrs. Adams-Fisher, in The Times Magazine the coming Sunday.

THE TIMES MAGAZINE the coming Sunday will contain timely articles on Lenten customs.

Watch Repairing
Superior Work, Lowest Prices
A. E. Morro 400 Broadway Corner Fourth

Keen Kutter Tools
Full Assortment
Canfield Hardware Co.
537 -9 So. Broadway

Spring Suitings
Imported Goods $25 to $50
Eisner & Co., Tailors
Angelus Hotel Building.

Alfred Benjamin & Co.'s
CORRECT CLOTHES FOR MEN
Sold by
JAMES SMITH & CO. 137-39 So. Spring St.

SALE OF THE
Alkire Shoe Stock
of Phoenix, Ariz.
MAMMOTH SHOE HOUSE
519 South Broadway,
Los Angeles, California.

Sale Curtain Nets
WHITE AND ARABIAN CURTAIN NET.

48-Inch, 85c Value, Yd. 39c
54-Inch, 65c Value, Yd. 45c
72-Inch, 75c Value, Yd. 59c
108-Inch 90c Value 69c

DAYLIGHT STORE. SUNSET M. 7021; HOME 10132
Jacoby Bros.
331-333-335 South Broadway.
"SOMETHING NEW EVERY DAY."

NECK RUCHINGS, 25c, 35c VALS., YD. 15c
PRETTIEST of styles and qualities manufactured to retail at 35c and 25c.
$2.00 READY-MADE VEILS $1.00
A FINE, new assortment of chiffon and net veils.

Sensational Crowd Bringing
Value-Sale Waists

Saturday the Second and Last Day
The liveliest waist selling for months, and no wonder. Think of buying the daintiest and most desirable styles in new season lingerie waists, actual present-day values up to $5, for the small sum of $1.95.
The Surplus Stock of a big Maker.
Bought at 50c on the $—Sold at Less Than 50c on the $
Materials—batiste, lawn and mull. Elaborate trimmings of lace, embroidery and medallions.
Scores of styles to choose from.
Values to $5.00.
Third Floor $1.95

$7.95 Trimmed Hat Sale
"Carries All Before It"
Conceded by every woman who visited our second floor today to be the Banner Millinery value of the season.
Latest shapes in Rough Straws, Chips and Hair Braids; all colors; fetchingly trimmed with aigrettes, cabachons and in new flower and quill effects; also nicest Black Tailored Hats for elderly ladies. Down-to-the-minute styles shown for the first time this season.
New Model Hats, $12.50 and $15 Value $7.95
(Second Floor.)

Values to $2.25, Childs' Hats $1.45
PRETTY EASTER HATS inexpensively priced for Saturday buyers. Smart Milan sailors, with silk ribbon streamers.

Values to $5, Misses' Hats $2.95
LARGE Tuscan Lace Braid and Leghorn flats, adorned with wide satin bows and imported flowers. Saturday, Second Floor.

$1.25 New Belts 59c
NIFTIEST New Belts of the season Saturday at less than half price.
Finest silk elastic novelties in brocaded Ottoman silk, new suede leathers and a host of others; stunning buckle effects, including jet effects.

CHILD'S NEW DRESSES FOR SPRING
THE LITTLE GIRLS will fall in love with those dainty, sweet, little dresses. An abundant showing of all the new styles.
Pretty Ginghams and Chambrays $1.95 to $5 | Smart Pique and Linens $3.50 to $7.50 | Dainty Lawns and Organdies $5 to $12.50
SATURDAY SPECIAL ON CHILDREN'S DRESSES—100 samples; sizes 3 to 10 years; values $6.50 to $12.50. New spring styles. Choice Saturday at $3.95
(Third Floor)

Best 25c Stocking in America
A Remarkable Saturday Offering
5 Pairs For $1
ABSOLUTELY not a single pair of 25c women's hose in our whole mammoth stock reserved, held back or put away for anyone. The line throughout goes on sale Saturday at 5 pairs for $1.00.
Cottons, gauze lisles; medium, light and heavy weights; plain, lace and embroidered styles; black and all colors. Positively the best standard makes in America.

Saturday Sample Sox
Over 1000 Pairs 50c and 75c Values 25c
WE don't care how "fine and dandy" the sox are you've been paying 50c and 75c for, as good, if not better are in this wonderful 25c sample sale. Every style and every color; new silk embroidered novelties; all weights. Richelieu ribbed and plain. There's nothing missing—and they're genuine 50c and 75c values. Saturday, 25c pair. Better get a dozen pairs!

$2.00, $1.75, $1.50 Men's Golf Shirts
95c
THE above quotations represent the prices other stores ask for similar goods all the time, and what we will ask for them if any remain after this sale. An immense special purchase of new style, new pattern coat shirts, with cuffs attached. Materials of finest madras and percales. The biggest and swellest line of new spring patterns you ever laid eyes on. Values to $2.00, Saturday

Sample Lot Parasols $1.95
Values to $5.00
A TIMELY snap if ever there was one. Charming sunshades in pongee and taffeta silks; natural fir, cherry and bamboo handles; fancy Dresden, check, silk embroidery and lace border effects; all colors and styles.

25c Women's Fancy Vests 17c
A SATURDAY flyer in summer weight, plain lisle finished and fancy lace yoke effects; white Swiss ribbed; all sizes. A special value at 25c. Saturday, 17c.

Undermuslin Day Saturday
WE don't remember ever having seen daintier models or such really "out-and-out" good values before at the price. Superior samples and surplus stock. All style garments.
69c Garment
Jacoby Bros. 331-333-335 South Broadway
Full $1.50 Values

PREPARE FOR EASTER
by taking advantage of our special Easter offering, a nobby made-to-your-measure suit for $25.
You can take your choice of seventy-five exclusive new spring fabrics—or an extra quality blue serge—all-wool fabrics that are well worth more money.
Style and workmanship the B. & K. usual kind—which never fails to satisfy the most particular.
Why not leave your order today?
BRAUER & KROHN
"TAILORS TO MEN WHO KNOW"
128-130 S. SPRING
COR. FIFTH & SPRING
114½ S. MAIN ST.

To out of town patrons our mail order department offers prompt and efficient service.

VILLE DE PARIS
317-325 SO. BROADWAY 314-322 SO. HILL STREET
A. FUSENOT CO.

Free lessons in art needlework every Tuesday, Thursday and Saturday, from 9:30 a.m. to 12 o'clock, Art Dept., Aisle 5.

Watch for Our Great Sale of Silk Hosiery
FULL PARTICULARS IN SUNDAY'S PAPER.

Our special sale of handkerchiefs last Monday was so very successful that we are induced to announce

Another Great Sale of Women's Linen Handkerchiefs
Values to 25c Today at Each 10c

This remarkable offer comprises women's linen handkerchiefs in plain or cross-barred centers, with colored borders or with white or colored embroidered figure in corner. When you see these necessary little articles at such a low price

You Will Be Astonished at the Great Value We Are Offering Today at 10c

Of course such a bargain will crowd this section again today like last Monday. Remember there is no choice equal to first, so be prompt.

Invisible HAIR NETS. Our showing of hair nets is the most complete and extensive in the city. Especial attention is called to our line of

SILK HAIR NETS, at 2 for 25c
In all the wanted colors. They are exceptional values.

SPECIALS in PEARL BUTTONS. Today we will offer VALUES TO 15c doz., at, card 5c
In plain or fish eye pearl buttons in all sizes, 2 or 4 eyes, clear white pearl. Also VALUES TO 35c doz., at, card 10c
In fresh water and ocean pearl buttons. All sizes and styles. Just in time to save on the spring sewing.

SPECIALS IN HAIR PUFFS. To induce you to inspect our fine line of hair goods we offer two specials today as follows:
4-ROW PUFFS, A 35c
6-ROW PUFFS, A 50c
In light or dark brown or black. These puffs would be considered good values at 50c and 75c.

ELECTROPODES
Guaranteed to cure Rheumatism or your $1 refunded.
Buy Electropodes of your Druggist, and if he cannot supply you, have him order a pair from
Western Wholesale Drug Co.
Pacific Coast Distributors Los Angeles

Best Results at a Cheaper Cost
That is what we are all striving for. One of the surest ways of obtaining this end is by using a
Gas Range
Everything can be cooked better and quicker, and the cost of gas is small compared to any other fuel.
Gas Ranges for sale by all dealers.
Los Angeles Gas and Electric Company
645 South Hill Street.
Phones: Sunset Main 8920, Home 10003.

Christopher's
World Renowned Ice Crea
241 So. Spring 321 So. Spring

Don't fail to attend the Great Forced-o-the-Wall Sale
—At—
456-468 South Main Street

SCOTT'S Emulsion 50c Large Jar
Eczema SALVE
Instantly relieves and cures all chronic skin diseases. Recommended by physicians. SUN DRUG CO.'S STORES.

FURNITURE
For Beach Cottages, Camping, Porch, Lawn and other summer uses
ON TIME
COLVEAR'S,
505-511 So. Main St.

G. U. WHITNEY'S TRUNK STORE & FACTORY, 228 S. Main St.
Patronize Home Industry. Good trunks and traveling bags at factory prices guaranteed to give good results.

The Walker Portable Cottage
New Location
Near P. O. J. A. WALKER, inventor and Box 1272, Los Ang. Cal. Phone Made in Los Angeles
By the Hughes Manufacturing Co.
Going to Imperial Valley
or any valley, main, ranch or Take your home with you. PORTABLE you want. Sold at 1322 Grand ave. Phone South
THE WALKER COTTAGE CO., (Inc.)
Take Pico or South Grand cars. Cor.

Put Your Mo... a VIC...

You Need Only $3.60
Easy enough to buy a Victor. Pay us $3.60 for half a dozen records—we'll send them along with the Victor, to your home. Seven days later begin paying us a dollar or so a week. Before you realize it your payments will be completed. Meantime you and your family are having the enjoyment that only a Victor can bring.
Today is a good day to select your records and make arrangements. Come in and hear some of the new records. Seven sound-proof demonstrating rooms at your disposal.
Edison Phonographs on Same Terms. Prices $12.50 Upwards.
Geo. J. Birkel Company
STEINWAY, CECILIAN AND
345-347 South Spring

For The Man Who Likes Rough Fo...
MANY men like their clothes made of rough finished fabrics. Sensible these—don't show the dust and will never recommend our new English Homespuns, Gray and London Smoke. They make up "easy" draped garments that are correct business wear this Spring and Summer, cool and comfortable such a suit can be our way. Suits $40 to $65.
Chas Levy Co.

San Francisco Office
Los Angeles Times
1206 Call Building
Phone: Kearney 2121
J. L. Brown Rep.

II. Editorial Section
LOCAL SHEET: 10 PAGES

Los Angeles Daily Times

California del Sur.
CITY AND COUNTRY

XXVIIITH YEAR. SATURDAY MORNING. APRIL 3, 1909. On All News Stands, Trains and Streets. 5 CENTS

H. B. Blackstone Co.
318-320-322 S. BROADWAY DRY GOODS FRONT & 2D A. P. 886

EAST SIDE OF BROADWAY, BETWEEN THIRD AND FOURTH STREETS.

Misses' Tailored Suits

$15.00 to $45.00.

AND THEY POSSESS ALL THE STYLE, THE GOODNESS OF MATERIAL AND THE PERFECT TAILORING OF THE HIGHEST CLASS SUITS FOR WOMEN.

MISSES' SUITS OF WHITE SERGE FROM ..... $20 to $42.50
MISSES' SUITS OF PLAIN COLORED OR FANCY GOODS ..... $15 to $45
CHILDREN'S PETER THOMPSONS OF BLUE SERGE AT $6.50
MISSES' NEW WHITE WASH SKIRTS OF REPP OR LINEN UP FROM $4.50
—Third Floor—

Glove Quality and Style

ONLY THE BETTER GLOVES ARE SHOWN AT BLACKSTONE'S. DEPENDABLE STYLES AND QUALITIES, CORRECT COLORINGS.

STREET GLOVES $1.25—Warwick dogskin gloves in English reds, tans, browns and white. one-clasp $1.25
DRESS GLOVES $1.50—Genuine French kid dress gloves; 2-clasp; black, white and colors. Our leader $1.50
DENT'S STREET GLOVES $2.00—Dent's 2-clasp walking gloves in the best street shades, white and black, at $2.00
FABRIC GLOVES—Kayser's silk gloves in all styles, lengths and colors. Priced up from 50c
Lisle thread gloves in colors, black or white—all prices up from 50c
—Main Floor—

Late Styled Belts 50c

75c, $1.00 and $1.25 Values.

IN THIS LOT OF BELTS WE'VE LISTED FOR TODAY'S SALE ARE SOME OF THE SEASON'S NEWEST AND BEST STYLES.
LEATHER BELTS IN ALL COLORS AND KINDS.
METAL FABRIC BELTS OF THE NEWEST TYPES.
WASH BELTS IN DOZENS OF STYLES, PLAIN OR EMBROIDERED.
MOST OF THESE ARE $1.00 VALUES, AND MANY REGULAR $1.35 QUALITIES. SPECIAL SATURDAY, EACH 50c
—Main Floor—

"Onyx" Stockings 37½c Pair

"ONYX" BLACK GAUZE LISLE HOSE KNIT WITH EXTRA DEEP GARTER TOPS. ACTUAL 50c VALUE AT 37½c
"ONYX" BLACK SILK LISLE HOSE OF EXCEPTIONAL QUALITY; DOUBLE HEEL, TOE AND SOLE, AT 37½c

New Styles at 50c.

SILK LISLES IN FRENCH TAN, GOLDEN BROWN AND BRONZE; ALSO LACE AND EMBROIDERED LISLES IN THE NEW TANS, COPPER AND LIVREE SHADES, ALL DECIDED NOVELTIES, AT 50c
—Main Floor—

Put Your Money Into a VICTOR

You could not buy anything that would bring more real pleasure to the whole family. A Victor will give them all many an evening's amusement—instruction, too, for by means of the Victor you can hear the greatest musical artists of the day. Victors are priced at $10 upwards.

You Need Only $3.60

Easy enough to buy a Victor. Pay us $3.60 for half a dozen records—we'll send them along with the Victor, to your home. Seven days later begin paying us a dollar or so a week. Before you realize it your payments will be completed. Meantime you and your family are having the enjoyment that only a Victor can bring.

Today is a good day to select your records and make arrangements. Come in and hear some of the new records. Seven sound-proof demonstrating rooms at your disposal.

Edison Phonographs on Same Terms. Prices $12.50 Upwards.

Geo. J. Birkel Company
STEINWAY, CECILIAN AND VICTOR DEALERS
345-347 South Spring Street

For The Man Who Likes Rough Fabrics

MANY men like their clothes made from light, rough finished fabrics. Sensible clothes—these—don't show the dust and will never shine. We recommend our new English Homespuns—in shades of Tan, Green, Gray and London Smoke. They make up beautifully into the smart "easy" draped garments that are correct now. Nothing better for business wear this Spring and Summer. You won't realize how cool and comfortable such a suit can be until we make you one—our way. Suits $40 to $65.

Chas Levy & Son 448 South Spring Street

San Francisco Office
Los Angeles Times
1206 Call Building
Phone: Kearney 2121
J. L. Brown Rep.

Advertisements and Subscriptions received. Southern Californians, when in San Francisco, can have their mail sent in care of The Times Office. COPIES OF THE TIMES ON FILE.

CUPID EMBARRASSED.

MARCONE SAYS HE WON'T WED.

Miss Carew Avers She Is to Marry Marquis.

Nobleman Principal Heir to Schiappapietra Estate.

Recovering from Illness at Hotel in This City.

The Marquis Piero Marcone of Turin, Italy, claimant as heir to part of an estate of $2,500,000, who is recovering from an illness at the Hotel Angelus, is engaged to Miss Theo Carew of No. 131 South Grand avenue, and formerly of London, Eng. That is, he is reported to be, and the intending bride-to-be is the one who announces it.

The Marquis, lying in his comfortable bed, rolls his dark eyes and says, in very bad English:

"No, no; nossing at all! I am here on business and that is all. I am no-o to marry any one. Pleese say nossing at all about it. It is vera wrong."

Nevertheless, this young nobleman, who is very handsome, has been frequently in the company of the beautiful Miss Carew, whom he first met in London. The lady could not be seen last night, but in the course of a conversation over the telephone, said that the marriage will take place in Italy soon.

The noble visitor's denial of any intention of making a trip upon the sea of matrimony is believed to be due to a desire to keep affairs of the heart from the knowledge of the public until after the settlement of the Ventura estate. He stated yesterday that he will remain in Los Angeles two weeks longer, adding that within that period all matters relative to the property will have been adjusted.

Marquis Marcone first came to this city about six months ago, accompanied by his mother, Ghisella Shiappapietra, a sister of the late Leopold Schiappapietra. The old man owned the largest bean ranch in Ventura county and a large amount of other property, although he arrived in California with little more than the possessions he carried on his back.

His uncle's will left part of the vast estate to the Marquis's mother, her sister, Catherine Azonso, and himself, the remainder going to the Ross branch of the family.

When the young man learned that he was named as a beneficiary he, accompanied by his mother and a noted lawyer, Giovanni Ferro, started at once for California. Ferro is still with his client.

The estate has never been in the courts, but there are a great many heirs, including members of the Ross family, and numerous efforts to a compromise have been made, so far without result.

A dispatch to The Times from Ventura last night stated that Marcone's heirship is undisputed and that he will undoubtedly receive a large sum. How much, no one can predict, but it is the opinion of lawyers that he will be fortunate if his share of the property amounts to $1,000,000. It was further stated in the dispatch that litigation would be only averted at great expense and that no one interested in the case at Ventura would predict how soon, if at all, an amicable settlement would be arrived at.

Miss Carew called on Marcone last night, and left the Angelus shortly after 11 o'clock for her apartments.

Miss Theo Carew,

who says she is the bride-to-be of the Marquise Piero Marcone, claimant of three-million-dollar Ventura county estate. He declares he is not to be married.

SEVEN-STORY NEW BLOCK.

Building for Furniture House to Go Up at Seventh and Broadway.

Barker Bros., the furniture house, yesterday leased the property formerly occupied by the White Garage on the east side of Broadway, just south of Seventh street, below the Z. L. Parmalee building, for a period of ten years. Work was immediately begun on the excavations for the foundations of a seven-story brick and steel-frame building. F. W. Flint, Jr., negotiated the transaction.

The property is owned by Mrs. Robert J. Burdette and P. M. Johnson. It has a frontage of 110 feet on Broadway, and a depth of 150 feet. The building is to be one of the most modern in the world for furniture store purposes and will be rushed to completion.

AFTER 'EM.

ALL TOURIST AUTOS TAXED.

County Assessor Busy While Visitors Protest.

Five Hundred Machines Will Be Assessed.

Citizens Spend Millions to Make Good Roads.

Consternation reigns among the wealthy tourists who have brought their automobiles to Southern California; for the County Assessor, with his legion of deputies, has started on the trail of every owner of an automobile, whether he be a tourist or a permanent resident of Los Angeles county.

Yesterday the classic calm that hovers over the Hollywood Hotel was rudely shattered by the loud voices of an assessor and two assessees. George H. Joslyn, a multi-millionaire of Omaha, Neb., was approached by an assessor of mild mien and immediately sparks emanated from the contact. Mr. Joslyn objected to paying an assessment on a Stearns machine and characterized the attempt to collect the same as a "hold up."

In another part of the lobby of the Hollywood, Charles Silverson, a millionaire flour manufacturer, was growling red in the face as he described his feeling to a group of sympathizers over having to pay $30 as an assessment on a large Peerless automobile which he brought with him from Duluth, Minn.

OPPOSES DOUBLE PAYMENT.

"I will send word back to every friend I have in the East," said Mr. Joslyn, "and tell them of this outrage. Why, I have to pay taxes on my machine in my home city, and because I come to Los Angeles for a month or so in the winter I have to pay another assessment. I do not object to paying an assessment on my machine, but I don't want to have to pay it twice."

Mr. Joslyn managed to dodge the assessor and packed his immediate family in his big machine and disappeared toward Pasadena. It was reported that he was determined to leave the county before he would pay the assessment, but last night he returned to the Hollywood and this morning will have another interview with the assessor.

There are about twenty automobiles owned by guests of the Hollywood, and all of these will be taxed. The management of the hotel states that his guests are enraged over the assessment, and that many have stated they would never return to Southern California because of the tax on their machines.

MAY PADLOCK MACHINES.

At the Raymond Hotel in Pasadena, practically the same trouble was encountered by the Tax Assessor and Collectors. Twelve owners of automobiles refused to pay the tax, but instead of confiscating the machines the city office of the Tax Collector was notified, and steps will be taken today to collect the taxes or put a padlock on every machine whose owner has not paid the tax.

Managers of other tourist hotels in Pasadena and Los Angeles state that they have heard little objections made, as a majority of the owners of automobiles have started north with their machines.

County Tax Collector Edward W. Hopkins stated last night that his office was merely following the law in collecting taxes on all automobiles in the county. He stated that over 500 machines are said to be now in the immediate vicinity of Los Angeles, whose owners are tourists, and who will be called upon to pay taxes.

The law makes it possible to collect taxes on private cars within the county, and a short time ago when G. G. Green of New Jersey was in Pasadena in his private car, he was taxed, and paid without a murmur. There are several other private cars standing on sidings in Los Angeles and Pasadena, and these, according to the county collector, will be taxed.

Meanwhile, Los Angeles county is spending millions of dollars to make its roads the best in the country.

COMING FOR POINTS.

Florida Orange Growers Will Start in Special Car for Los Angeles This Month.

Florida is taking a leaf out of the history of Southern California, so far as its organization of citrus fruit growers is concerned, and on the 20th inst., a special car will start from Jacksonville, for Los Angeles, with a representative party of Florida orange growers, who will be the guests here of the California Fruit Growers' Exchange, with headquarters in the Lankershim Hotel.

Many of the important fruit districts of Florida will be represented in the party and all of them will be greatly interested in the way the citrus crop is picked, packed and sent to market from this State, a total of nearly 30,000 carloads a season.

Just at this time the Florida growers are having all kinds of trouble with the railroads, commission houses and with greedy individuals among the growers who try to market unfit fruit. The result is that a widespread effort is under way to form an association along lines similar to the local exchanges and the trip here is really to get points as to how this may best be accomplished.

The officers of the California Fruit Exchange are making arrangements to show the Florida growers some things to open their eyes, and beside information will give them the time of their lives.

SUCCESS.

OLD MANSION AS HOSPITAL.

Methodist Women Secure Fine Property.

Hazard Homestead on Hope Street Is Theirs.

Vigorous Campaign on Foot for the Funds.

After months and years of planning by the Methodist Women's Home Missionary Society, until it enlisted the entire denomination in their movement for a hospital in Los Angeles, the organization has come into its heritage through the purchase of the fine old home of ex-Mayor H. T. Hazard on South Hope street.

For many years the women struggled along with a ridiculously inadequate "hospital" on Hewitt street, making

Modern Hospital for Methodists,

Fine old Hazard residence, on South Hope street, purchased for twenty-one thousand five hundred dollars, to be converted.

annual efforts to awake the church to their needs, but it was slow to wake. They finally secured a fine location for a new building on the hill west of the city, and were engaged in an effort to secure funds to erect a building, when the Hazard property appeared on the horizon. The location at Twenty-eighth and Hope streets is ideal, and the property in every way so desirable for the purpose that they at once determined to secure it, and hold the site on the hill as a valuable asset.

The Hazard property has a frontage of 200 feet on Hope street, a depth of 200 feet toward Grand avenue, and has a rear entrance to the latter thoroughfare. It contains a large mansion of fourteen rooms, and is covered with a growth of magnificent trees, forming an invaluable park for convalescents. The price paid was $21,500, a little more than $100 a front foot on Hope street, including the improvements, and gives them a hospital for the accommodation of more than forty patients, with but slight expense for alterations.

The purchase money is payable in three equal installments, the first of which will be due on May 1, and an active canvass is in progress to secure the money.

Rev. F. McAmmond, a well-known evangelist of this city, has been elected corresponding secretary of the hospital association, and put in charge of the campaign, and he reports that he is meeting with phenomenal success, and has the first payment well in hand. A feature of the campaign is the movement of the women to secure 200 members of the association at $10 each, and as soon as these are secured, a board of control of twenty-five members will be selected from among them to have charge of the hospital.

It is probable that the institution will ultimately fall into the hands of the Southern California conference, and will be sustained as a Southern California institution.

While it will not be a free institution, the charges will be placed within the reach of people of moderate means, and for those who are not able to pay anything there will be free endowed beds. This benefit will extend not alone to the city of Los Angeles, but will be equally open to churches throughout Southern California.

BUCKLING DOWN.

CONSOLIDATION WORKERS MEET.

STODDARD JESS NAMED TO HEAD STRONG COMMITTEE.

Members Display Keen Interest in Project for Union of San Pedro and Los Angeles—Visit to Harbor Will Be Made Soon for Purpose of Studying the Situation.

Organization of the Los Angeles Consolidation Committee was effected yesterday afternoon at a meeting at the directors' room of the Chamber of Commerce, eleven members of the committee being present. Stoddard Jess was elected president; Joseph Scott, vice-president, and A. P. Fleming, secretary. Mr. Scott was not at the meeting, but it is understood he will serve in the position to which he was named.

Owing to the pressure of private business affairs, W. D. Stephens, who was named originally as chairman of the committee, announced yesterday that he would be unable to continue at its head, though he said he is thoroughly in accord with the consolidation movement, and will do everything possible as a member of the committee to bring about a union of San Pedro and Los Angeles. He has just been elected vice-president of the American National Bank and feels that he must give his first attention to the duties of his new position.

After hearing the statement of Mr. Stephens, the committee selected its officers and engaged in a preliminary discussion of plans for the forthcoming consolidation campaign.

From the manner in which the members tackled the subject it was evident that they all are keenly interested in the great project. They arrived at no conclusion as to the date for the start of the campaign, few of them having up to yesterday given much thought to this phase of the situation. This question will come up at an early meeting, and a decision probably will

BAROMETER.

STAMP RECORD SET UP HIGH.

SALES SHOW TWENTY-SIX PER CENT. INCREASE.

March Business in Postoffice More Than One-fourth Larger Than During Same Month Last Year, Showing How Los Angeles Grows. Some Comparisons.

As a barometer of the city's growth the postoffice last month reached a record mark. The greatest increase in receipts in its history was recorded. The sale of stamps during the month just closed totaled $110,359.74, an increase of $23,183.70 over March, 1908. There was no especial reason for the increase of over 26 per cent. except the growth of population and the greater number of tourists in the city.

Postmaster Flint carefully watches the sale of stamps each month, as he believes it is a good indication of the city's growth and prosperity. He said yesterday that he almost questioned the accuracy of the statistics until the verification was made. With the addition of the outlying towns as sub-stations, the increase in postal receipts will be steady throughout the year.

San Francisco and Kansas City are the only two cities west of Chicago in which postal business is greater than in Los Angeles each year. Both cities are railroad centers and terminals. San Francisco has heavy foreign mail, and Kansas City is a division point.

It is evident that the mail clerks were busy last month, for 518,940 pieces of misdirected or non-addressed mail reached the office. The names of the addressees were patiently searched for in the city directory, the telephone books and the mailing lists. Correct addresses were found for 56,331 pieces directed to points outside the city, and for 173,023 within the city limits. To the general delivery department were sent 289,581 pieces.

A record of the general delivery department shows that here were 169,504 callers at the windows during March, exclusive of Sundays. This would make a daily average of more than 6000 persons calling at the postoffice for their mail.

It is interesting to note that 25,250 changes of addresses were recorded during the month. Probably there is not a city in the country of anywhere near the size of this, with such a floating population. Many of the letters are returned to the general delivery department, plastered with notes of places visited by the carriers in search of the proper persons.

A compilation of postal receipts for the quarters in the past two years and for the first quarter of this year, has been made. It shows the following: Quarter ended June 30, 1907, $249,192.03; quarter ended September 30, $232,445.26; quarter ended December 31, $292,448.48; quarter ended March 31, 1908; $270,784.70; quarter ended June 30, 1908, $253,570.80; quarter ended September 30, 1908, $249,229.73; quarter ended December 31, 1908, $215,907.51; quarter ended March 31, 1909, $311,813.24.

COURT OF APPEAL.

The April term of the Second District Court of Appeal will open the 26th inst. for a four weeks' session.

TROOPS GO THROUGH.

Twelfth U. S. Cavalry, Filling Three Trains, en Route a Second Time to the Philippines.

Three trainloads of troops, comprising the Twelfth United States Cavalry, passed through Los Angeles last midnight en route from Fort Oglethorpe, Ga., to San Francisco, whence they will sail next Monday on the transport Thomas for the Philippines. The trains stopped here only long enough to take on water and ice. Strict orders had been issued that none of the enlisted men be allowed to leave the cars. Some of the officers were met by friends.

Col. George A. Dodd is in command of the regiment. There are seventeen officers and 680 men in the command, and all are reported in good health. The trip from Fort Oglethorpe was without incident. The trains stopped at Yuma yesterday morning for repairs and the soldiers were permitted to leave the train. With the regimental band they marched about the streets and were given an enthusiastic reception. They were greatly disappointed because they could not see Los Angeles.

Col. Dodd and other officers are accompanied by their families.

This is the second trip for the Twelfth Cavalry to the Philippines.

DISAPPEARS.

LEAVES HER SICK BED AND FLEES FROM HOME.

SUFFERING from nervous shock, which, according to relatives, was brought on by repeated threats against her life made by her husband, during the absence of other members of her family, Mrs. Nanette French last night rose from a sick bed in her apartments at the Venice Apartments, No. 1323 South Hill street, dressed hastily, escaped from the building unseen and mysteriously disappeared. The young woman left her rooms about 9 o'clock, and though relatives and friends searched until early this morning, no trace of her could be found.

Mrs. Frances Olsson, sister of Mrs. French, residing in the same apartment, believes her sister became suddenly and temporarily mentally deranged.

Mrs. French, with her sister and mother, Mrs. Catherine Van Velsir, came to Los Angeles from Texas several months ago and took rooms at the Venice apartments. Six years ago Mrs. French was married to George French, a confectioner of this city, but about two years ago they separated. Shortly after Mrs. French returned to Los Angeles her husband followed her here, and though they did not live together, French repeatedly told his wife, according to Mrs. Olsson, that if Mrs. French accepted the attention of other men he would kill her.

Recently the threats came so often that they undermined Mrs. French's health. Her sister and mother have been in constant attendance at the bedside of the young woman, and when she left her bed last night they were at the beach. Mrs. Olsson remained with her sister.

About 9 o'clock Mrs. Olsson went to the rooms of a neighbor in the apartment for a few minutes. When she returned her sister was gone.

Investigation shows that Mrs. French had donned a single piece green velvet dress and a black fur hat with black plume. She also carried a black hand bag. During the night, search was made in every direction in which the young woman might have gone, but without result. Mrs. French is about 23 years of age and attractive in appearance.

HURRIES DEATH ALONG.

Becoming despondent because of long illness, Philip Gerow, 60 years of age, yesterday afternoon shot and killed himself in his home at No. 4126 Woodlawn avenue. The body was discovered about 7 o'clock last night by W. F. Hubener, a neighbor, who was attracted by lack of signs of life about the house.

Gerow, who was a piano tuner, had placed the muzzle of a revolver in his mouth, and pulled the trigger once, the bullet entering the brain. Death must have been instantaneous. The old man has lived alone in his little cottage for many years. He had no family, but a note, found in his effects, directed that if he met sudden death that his sister, Miss Louise Gerow of Ottawa, Can., be notified. The remains were taken to Pierce

THE PUBIC SERVICE—In the Courts and Offices.

SUMMARY OF THE DAY.

Mayor Alexander has named S. C. Graham and A. M. Stephens as members of the Police Commission, and announces that a civilian will be chosen for Chief of Police. Stephens has not accepted the commissionship.

The preliminary examination of Mrs. Gertrude Driggs, the alleged forger, will take place in Justice Ling's court this morning at 9 o'clock.

Harry Phillips yesterday charged that he had been buncoed out of $200 in a deal for the purchase of a half interest in an alleged syrup factory.

AT THE CITY HALL.

NO CHANCE FOR BROADHEAD.

MAYOR WILL PICK CIVILIAN FOR POLICE CHIEF.

James Graham and Stephens Members of New Commission, and Will Advocate Reformation at City Jail. Morley and Powers Not to Be Disturbed—More Resignations.

Mayor Alexander announced the appointment of S. C. Graham and Albert Stephens as members of his new Police Commission late yesterday. He also announced that a Chief of Police to ride the department will be sought, and that no disturbance of Park Superintendent Morley or Health Officer Powers is in mind. The Mayor also said he will transfer Henry W. O'Melveny, now a member of the Library board, to the Park Commission, if Mr. O'Melveny will consent.

The appointments to the Police commission are entirely within the Mayor's act. Both Graham and Stephens are members of the Committee of Fifteen that induced Alexander to run on the recall ticket. Stephens has not accepted, but the Mayor is hopeful of his will. It is understood Stephens has been urged to accept by many callers for the Mayor has met some embarrassment, according to City Hall gossip, from the many limelight recallers who declined appointments tendered them. Even Graham, who was chairman of the Recall Campaign Committee, did not want office. It is understood the Mayor undertook the task with the understanding that the men who induced him to run would help fill his official family, if desired, and the pressure is along this line to overcome their reluctance. Stephens is conspicuous in the recall invitational meetings.

Graham and Stephens are both antilabor men. It was Graham who declared at the City Club last Saturday night if the liquor interests did not cease opposing all reform, that the reformers would "make the liquor question one fight and end it." Stephens is a member of the Democratic League.

Defeated "Eddie" Morris for delegate to the Fresno State convention, and the Bellites (silk) expected him to play with them on all questions, but did not.

Graham has lived in Los Angeles ten years, and is in the oil business. The Graham-Loftus Oil Company is one of his interests. He came from the oil regions of Pennsylvania. He was chairman of the City Non-Partisan committee during the Lindley-Harper-Attes campaign of 1906. He has not held public office of any kind.

As Graham is a Republican and Stephens a Democrat (silk) the Mayor is waiting for Stephens's answer to say who shall be the other members. One of them will not be E. R. Allen, former billboard inspector. There has been a rumor that Allen was indorsed by Councilman Yonkin for the place and that Yonkin's alignment with the callers in the vote on W. D. Stephens for Mayor would aid Allen. Mayor Alexander was asked yesterday if Allen, who had visited him, had talked about going on the Police Commission.

"Yes," said the Mayor, dryly, "and he found out."

A delegation which included "Jack" Awards, former proprietor of the "Bucket of Blood" saloon, at Main and Winston streets, and a close adviser of the recallers in the campaign, called with several others to press the request that Frank Harber, a Spanish war veteran, be named as Police Commissioner.

"They found out, too," said the Mayor. "My first appointment was a Spanish war veteran, Frank G. Henderson, my private secretary, and Ben Johnson is another."

"And I might as well tell you also," added the Mayor, "that a Chief of Police will not be named from the members now in the department.

"The city needs an outside man for the reason that the police force now divided into cliques and factions and it will not do to put one faction over another. It is time to end such a condition. Another thing: Those who are active seeking appointments are least likely to get them."

The Mayor said he told this to Lieut. Dixon, an aspirant for the Chief's star, who called on him in the afternoon. Later Chief Broadhead visited Mayor Alexander and learned the same thing. Chief Broadhead said he had not resigned, but would submit himself entirely to the orders of Mayor Alexander. Dixon and Broadhead belong to different factions in the police department, and the former is credited with a desire to become captain—the place Broadhead vacated when he became chief. But Broadhead has a leave of absence as captain, and will want his old place back. It may become a contest between Dixon and Broadhead for the captaincy, for which Lieut. Murray is also aspiring.

The tone in which Mayor Alexander gave his reason for wanting a chief from civil life carried with it the impression that he was thinking of serious changes in the police department, but he would not discuss this. It is known that the factions in the force are like Chinatown tongs, in some respects, and that the politics of the department has really stopped good policemen from doing their duty. Mayor Alexander said the situation was such that some could not do their duty, and he thought this ought to be changed.

Dixon was thought to have the inside track for Chief because he had been close to the recall set and is alleged to have furnished information concerning the Harper-Kern dealings. But he has the hostility of many recallers, who say that his career before he became a policeman does not justify confidence in his ambition to be Chief.

"Jack" Glass, a son of former Chief John M. Glass, was a visitor at the Mayor's office yesterday. Mayor Alexander has been urged to turn to the former Chief in solving his new problem, but there is no authoritative confirmation. Doubtless there will be no authoritative statement until after the Police Commission is confirmed. Then Broadhead's resignation will be accepted and the new chief named in a few minutes. Mayor Alexander is skilled at the game of office giving (and taking) and he overlooks few details.

Other callers on the Mayor yesterday were Fire Commissioner Dalton, who called to say that he would not resign, and Fire Commissioner Metzger, who called to say that he would resign. Mayor Alexander has not yet decided whether he will accept the resignations of Dalton and Metzger. Dalton is a Democrat (silk) and Metzger a Republican.

S. C. Graham,

who is the first appointee of Mayor Alexander to the new Police Commission. He was chairman of the Recall Campaign Committee.

new Fire Commissioner, accompanied by "Tom" Fennessy, one of the union-ite agitators; Rev. W. F. Ireland and others.

Charles L. Whipple, a member of the Housing Commission, one of the minor city bureaus, tendered his resignation yesterday afternoon, and the Mayor said he would try to induce Rev. Dana W. Bartlett to accept the place. This means that Rev. Bartlett is not to be made a member of the Police Commission, as was first supposed.

Mrs. Willoughby Rodman, president of the Playground Commission, telephoned the Mayor to know if the resignations of members were desired. The Mayor told her that he did not know whether he would want them or not, but in any event she and Miss Bessie Stoddard, secretary, must remain.

The resignations of Park Commissioners Walden and Rushton were tendered yesterday. Dr. C. B. Dickson of the Board of Health was the only member of that body to resign. Drs. Moore and Seymour and William Newell, the other members, are expected to resign today.

The Mayor has accepted no resignations until the Council confirms the new members he intends to appoint. He will not have all his appointments ready by Tuesday's Council meeting.

AT THE COURTHOUSE.

SWEET STUFF VERY BITTER.

SYRUP FACTORY AS BAIT FOR MEN WITH MONEY.

Alleged Victim Buys Half-Interest Then Closes Place With Attachment Proceedings — Queer Transaction Under Investigation by Detectives from District Attorney's Office.

The Silver Star Manufacturing Company's plant, at No. 426 Ruth street, was closed on an attachment sworn out by Harry Phillips yesterday. On March 30, Phillips read in a daily paper that James Ward, who conducts a collection agency in the Copp building had a number of fine business propositions that he desired to dispose of. Information received by the District Attorney is that Ward recommended the purchase of a part interest in the Silver Star Manufacturing Company, and that Phillips paid Ward $50 as commission, following the close of the deal.

Phillips visited the plant of the company, where he found a man in charge, who gave his name of W. A. Hubbard, and showed him about the building. Phillips admits that he saw a lot of alleged maple sugar, coloring matter, etc. A dicker was made for the purchase of a half interest in the establishment for $200, and Phillips declares that he paid over the money to Hubbard in the presence of Ward.

The same day, Hubbard made some excuse to get away from the place, on the plea that he was going out to solicit orders, and Phillips is still looking for him. Detective Louis Dunl found in the place several hundred partnership blanks, indicating that arrangements had been made to sell out an interest in the plant in a wholesale way.

Phillips says that when he went to Ward to complain of the treatment of Hubbard, that Ward asked to see the receipt he had given him for the $50, saying that he needed it in order to assist in the capture of Hubbard, coolly proceeded to keep it, so that Phillips is now out even his receipt.

The attachment of the establishment followed, but just what Phillips will do with his rare collection of "syrup" materials remains to be seen.

ALL KINDS OF WOE.

THREE WIVES GET DIVORCES.

Judge James entertained yesterday in honor of a quartette of dissatisfied married folks, and the favors for the occasion were decrees of divorce. It was a hot afternoon, and the testimony was much of the tobasco sauce variety.

The queerest case was furnished by Agnes B. Fleming, who was married thirteen years to Albert F. Fleming. She was given her decree, and was allowed $200 attorney fees and $50 a month alimony. Her evidence was of the sensational type, about her husband and an affinity. Numerous midnight attacks upon his wife; mysterious hair-pins and women's clothes found in his room; sensational scenes, in which he promised to be a good boy, and instances of cruelty figured in her story.

Fleming is employed as manager of a willow ware factory in this city, and is well-known in the Los Angeles business world. The scenes were laid at the Alpine Apartment-house, Bellevue Terrace, the theaters and various cafés.

E. G. Osborn wanted a separation from his wife, Emma, and recited numerous instances of alleged cruelty, story, and intimated that it might be in better form if he stuck to his text. But Osborn would not do it, and he was in the midst of a dissertation on the lemon crop at Santa Paula, when Judge James dropped out of the game, and told Osborn that he would have to secure an affidavit from his wife before separating them, and then perhaps not.

In 1891, Lizzie J. Hess, a widow, with two daughters, married at Ottumwa, Ia., John C. Hess, a widower with two sons, and the result that followed might have been expected. Hess was a piano dealer, but in spite of that fact there was no harmony in the family. They lived together one year, then she embarked in the rooming-house business and Hess disappeared. Mrs. Hess said her husband was strong enough to support her, but was constitutionally tired. She got her decree.

Harriet May Houston was given a decree from Thomas H. Houston on the charge of cruelty and failure to provide. They were married in Los Angeles, in September, 1900, and they have a son the wife is caring for at Huntington Park. In all the years of their wedded life Houston had given her no money, the wife testified, and she had to work in a store to support the family.

Every day she would give him money for car fare and cigars, and she got tired of the arrangement. On several occasions he attacked and knocked her down, and once threatened to cut her heart out with a knife.

ATTORNEYS MAY WIN.

COURT DISAGREES WITH JURY.

The case of Voorhees against Richardson, on the findings of an advisory character, rendered in the action to make null and void a mortgage and note given in return for professional services, was argued before Judge Conrey yesterday. The jury in the case, that was one of equity, found for the plaintiff in all of the thirteen special findings, but Judge Conrey disagreed with that verdict at the conclusion of the argument.

The defendants moved to set aside the findings and dismiss the action, and exceptions were filed to the special findings. The court found that the findings were not correct, and instructed the attorneys for the defense to have other findings prepared. In a ward, Judge Conrey finds that Richardson and Martin, the attorneys, did their full duty in preparing for the defense of Sherman L. Voorhees, who was charged with rape, and are entitled to the $500, secured by a note and mortgage on the home of the Voorhees in San Pedro.

HEARING POSTPONED.

WRITING EXPERT WANTED.

The case against Mrs. Gertrude Driggs, charged with forgery in connection with the estate of John J. Charnock, was called in Justice Ling's court yesterday, but, on motion of Deputy Dist.-Atty. Ford, the matter went over until this morning at 9 o'clock. In asking for this action Mr. Ford said it would be necessary to secure the attendance of an expert judge of chirography in the pending hearing, and the presence of such a witness could not be secured yesterday.

Attorney Ackerman, who appeared for the accused woman, at first refused to consent to the postponement unless the court would favor a reduction of the $5000 bail, but Justice Ling brought that matter to a summary halt by telling the attorney that he would not listen to such a proposition. He said: "I will dispose of this case with absolute fairness to the defendant. It is possible that when I hear all of the evidence that I will allow her to go on her own recognizance, but in the meantime there will be no reduction of the present bail."

It is understood the prosecution will be predicated upon the proposition that Mrs. Driggs "shifted" the lease written by Attorney Ackerman, and that the document signed by the woman was not the one prepared by her attorney before they made the trip to the Charnock home at the Palms. Mr. Ackerman admits that he prepared a lease and option, but whether his instrument is what was purported to be signed by Charnock he does not pretend to know.

It is one of the many anomalies of the situation that, while Ackerman has been retained to defend Mrs. Driggs, that he will also be a witness in the case, probably in behalf of the State, and certainly for the defense.

SENT TO HOSPITAL.

BELIEVE KLAHMT SHAMMING.

Henry Klahmt, the music teacher, taken into custody on the charge of making an assault upon Miss Anita Meier, was removed from the jail to the County Hospital, yesterday, where he will remain under observation for several days.

It is believed he is shamming to prevent prosecution. If he is able to come to court after awhile, he will be arraigned; if his condition becomes worse, Klahmt will have his sanity determined by a jury in the Superior Court.

In the meantime, the District Attorney is preparing a new complaint, amply covering the case if he is found to be sane.

PRISON SENTENCES.

FIVE YEARS THE RULE.

A number of criminal cases were disposed of by Judges Willis and Wilbur, yesterday, and an unusual per cent. drew prison terms.

In Judge Willis's court, George Buchanan, who had pleaded guilty to uttering a fictitious check, was given five years at Folsom. C. S. Swartz, 17 years of age, was transferred to Department Eight, under the Juvenile Court law. Swartz was a clerk in the ticket office of the Santa Fé, and pleaded guilty to making false entries in a book of tickets, taking $111.50.

Titsu Ito, the Japanese who killed his fellow-countryman, T. Okazaki, in a restaurant on San Pedro street, on February 4, pleaded guilty to manslaughter, and was sent to San Quentin for five years. The original complaint against him alleged murder, but the evidence would not justify such a charge.

In Judge Wilbur's court, Philip Buetter's case was disposed of by sending the accused to San Quentin for five years. Buetter was a messenger boy in this city, and on January 23, he entered the room of G. E. Agenbroad and stole a lot of wearing apparel. A strong effort was made to have Buetter admitted to probation, but Judge Wilbur evidently thought it would be mercy misplaced.

Pedro Vallas, against whom complaint had been brought charging him with an assault to commit murder, was released on ten years' probation. But before that clemency was entended, the prisoner was taken out of court and to the residence of a Catholic priest, where to took a pledge to abstain from the use of liquors during the term of his probation. A statement to that effect was presented to the court.

S. Shimura, a Japanese, faced four charges of burglary, but one was dismissed. On two others he was sentenced to five years each in Folsom, the terms to run concurrently, and at the end of this sentence, he is to be [illegible] sentence is really for ten years, but as he will have served five years behind the walls, in the opinion of the court, that much time will be taken from the original period.

Alton Eckman and John Atkinson, charged with robbery and burglary, pleaded guilty, and they were given five years' probation each. It is one of the conditions of the probation that the boys must join the George Junior Republic, and be in charge of that institution.

FIGHT OVER DOG.

CALABASAS HEARD FROM.

George A. Fremlin and Samuel Chapman were charged before Justice Pierce with attacking Morris White. Mrs. White was asked to demonstrate to the jury how the defendants had attacked her husband. She walked toward the jury box, with the evident intention of giving an oracular demonstration by the force of arms, just how it was done, but the court, fearing a sensation, commanded the woman to sit down.

White is the manager of the Santa Monica Oil, Gas and Mining Company's property near Calabasas, in the Santa Monica Mountains. Fremlin and Chapman both reside in the same neighborhood. On March 9, Fremlin and Chapman called at the home of White to get a dog which belonged to the former. An argument followed. White said the defendants insulted his wife, and after a war of words the men fell to fighting. The jury hearing the case found for the defendants.

COURTHOUSE NOTES.

BREVITIES MISCELLANEOUS.

LEAVE TO SELL. The Little Sisters of the Poor have filed a petition in the Superior Court, asking permission to sell to the city of Los Angeles the property owned by the order, that part of the easterly line of Mott street, which extends from the northerly line of Second to the southerly line of First street. The document is signed by the board of directors, Mother Dominic, president; Sister Blandine, secretary; and Sister Abel, treasurer, with Sisters Henry and Raphael.

DAMAGES ASKED. W. F. Crosby brought an action against the Crescent Wharf and Warehouse Company, asking damages in $21,438.75, for alleged breach of contract, connected with an agreement to transport grain from Portland, Seattle and Tacoma, to Los Angeles, Pasadena and Colton. Of the sum sued for $1438.75 is for failure to carry out the contract, and $20,000 is for extra damages on the same account.

DESIRES INJUNCTION. Edward Dix asks for an injunction against the Pasadena Park Tract Land and Water Company, a corporation which he claims has illegally levied an assessment of $1 a share on 87½ shares of the company, which he owns. The prayer is also to enjoin the defendant from disposing of the stock of the plaintiff for non-payment of such alleged assessment.

FOR DEFENDANT. Judge Moss returned a verdict for the defendant in the damage case instituted in behalf of Mabel Carson, a little girl, who was injured while alighting from a car of the Los Angeles Railway. The damages sought were $10,000.

SHE'S AFTER ALIMONY. Vida Hyman filed an action in the Superior Court yesterday, against Dave Hyman, proprietor of the Novelty Jewelry Store, No. 224½ South Spring street, asking for an allowance of $200 a month as alimony, pending the disposition of a case for maintenance, and a like amount for permanent support, with an additional $500 to pay costs. She further asks that she be enjoined from disposing of any of his property. They were married May 2, 1902, and have no children.

MOTORMAN SUES. S. A. Hall, a motorman in the employ of the Los Angeles Railway, sued that corporation yesterday, in the Superior Court, asking damages in $10,000, on account of a collision on the line April 2, 1908, as a result of which he was badly injured.

WANT TO SELL. The First Baptist Church of Long Beach, has filed a petition asking for leave to sell the church property, known as lot No. 7, of the Gadwell & Lyster tract in Long Beach.

CITY DEFENDANT. C. W. Wilkins wants $25,000 of the city's money. He says in a petition filed in court yesterday, that on April 4, 1908, he was employed on a building being erected in Elysian Park, the scaffold fell, precipitating him to the ground, inflicting severe injuries.

INCORPORATIONS. Articles of incorporation were filed with the County Clerk yesterday, by the Holley Manufacturing Company, capital stock $15,000, subscribed $75; Lee Produce Company, capital stock $10,000, subscribed $41; Goeppinger-McMillan Company, capital stock $20,000, subscribed $300; American Fuse Lighting Company, capital stock $50,000, subscribed $7; the University of Redlands, capital subscribed $19,450, trustees, F. G. Cressey, A. T. Currier, J. W. Curtis, D. K. Edwards, J. N. Field, A. P. Griffith, M. B. Jones, H. P. D. Kingsbury, J. T. Lawler, C. C. Pierce, T. C. Roseberry, A. H. Smith, C. A. Smith, J. H. Strait and W. W. Wilcox.

THE INFERIOR COURTS.

Speed Ordinance Violators Fined—Boys Sentenced for Fighting—Motorman Arraigned.

"The weather was very warm and the dust insufferable so I drove the car at a good rate of speed over the Washington street paving," said Harry Wilkins in the Police Court, after his arrest yesterday. He cheerfully paid a $15 fine.

Like amounts for breaking the speed laws, were paid by F. Verbeck, E. F. Lewis, A. W. Colby, Fred Browne and C. M. Herrick.

"Dumb" Man Speaks.

Determined to get enough money to return to his old home in Texas, C. A. Rosenfeld pretended to be deaf and dumb and solicited alms in the most pitiful fashion. He was doing well on South Park avenue, yesterday morning, when a patrolman took him in charge. In his excitement, he forgot that he was deaf and dumb and expostulated in a loud voice.

He was taken before Justice Rose and fined $30. As he was unable to pay the sum, he was sent to the chain gang.

Boys, Women, Razor.

Because he trusted his friend's judgment, Harry Radigan refused to swear out a felony complaint against Walter Moran, although the latter had slashed him in the face and on both arms with a razor.

But sentiment did not save the boys, for both were heavily fined by Justice Rose, yesterday afternoon. Radigan, according to the story, shared his room with Moran when the latter was out two women came to the boys' apartment at No. 315 West Eighth street. They had been there a short time when Radigan, who was intoxicated, arrived. He started towards one of the women and Moran picked up a razor and wielded it with telling effect. Radigan was taken to the hospital. He was fined $50, yesterday, and Moran, $30. Unless friends pay the fines, they will be compelled to serve on the chain gang.

Men and Women Fight.

Charles Kimball, Mrs. Emma Kimball and Mrs. Ella Warner were fined $10 each by Justice Rose in the Police Court, yesterday afternoon, for disturbing the peace. Mrs. Warner was able to pay her fine, but the others are waiting for friends to come to the rescue.

The trio were arrested on First, near Main streets, Thursday afternoon, while indulging in a fight. W. A. Sanders, arrested as a participant in it, was fined $5. Mrs. Warner stated that with Mr. and Mrs. Kimball, she attempted to prevent Sanders from attacking another member of the party. All had been drinking.

Motorman Runs Amuck.

Charged with assault with a deadly weapon, J. W. Sisk, a Pacific Electric motorman, was arraigned before the Police Court yesterday afternoon. He will be given his preliminary examination on May 3.

The complaining witness is W. A. Wolf. Sisk, according to the allegations, went to his home at No. 787½ Merchant street, Thursday afternoon, while intoxicated, and beat his wife. The woman ran to the home of Wolf for protection. Sisk stood on the steps and shouted threats until Wolf came out. The motorman is said to have drawn a revolver and chased Wolf several blocks. He was captured by two policemen and three citizens after a desperate fight.

AT THE PLAYGROUNDS.

Attractive programmes have been arranged for the entertainment of the boys and girls of the city at the several playgrounds this evening. At the Violet-street ground, young women of the State Normal School, will entertain visitors with a clever sketch written by Miss Geraldine Fitzgerald; at Echo Park the students of the California College of Music will entertain with a musicale, and there will be readings. Miss H. Benedict will play the cornet, R. M. Dance, piano, and H. Johnson, violin; at the Recreation Center there will be readings by Miss Lauretta Miller, of the Artists' Bureau of Blanchard Hall, and music by students of W. F. Chambers' College of Music. Miss Ethel Stewart will be the accompanist. Fred Gross will give mandolin and banjo solos, and Miss Lillian Harlow will play several selections on the zither. The entertainment will begin at each of the playgrounds at 7:30. All are free.

ANOTHER MAIL CARRIER.

Jay Dutter has been appointed a letter carrier in this city, according to a dispatch from Washington.

WOMEN RAID POKER GAME.

BAYONNE (N. J.) April 2.—In an effort to keep their husbands from playing poker and other games of chance, wives in a section of this city have organized the "Bayonne Women's Anti-Gambling Society." They conducted their first raid yesterday, and succeeded in obtaining enough evidence to cause the arrest of a saloon-keeper who was held in $500 bail to await the action of the grand jury.

Ayer's Hair Vigor

Hair falling out? Troubled with dandruff? Want more hair? An elegant dressing?

Ingredients:
Sulphur. Glycerin. Quinin. Sodium Chlorid. Capsicum. Sage. Alcohol. Water. Perfume.

We believe doctors endorse this formula, or we would not put it up.

Does not Color the Hair

J. C. AYER COMPANY, Lowell, Mass.

GOOD THINGS TO EAT

From Land and Sea

Among our Many

Saturday Specials

"Specials in Price and Quality"

We offer the following as specially nice for your Sunday dinner.

MILK LAMB to Roast....12½c a lb.

The bone being removed from the shoulder allows a nicely seasoned stuffing to make a very appetizing dish.

A carefully rolled POT ROAST of Beef.....18c a lb.

Bits of carrot, a suggestion of onion, a dash of Worcestershire Sauce, and a Bay Leaf, cooked with a Roast creates a relished flavor and is nice for a change.

Northern California Artichokes, 3 for 25c.

Specially nice Peas, 10c a lb.; or 3 lbs. for 25c.

Young's Market Co.

450 SOUTH BROADWAY.
406 GLADYS AVE.
Wholesale and Retail Dept.
Both Stores: Main 8076, Home 10628.

There is only one Genuine Haarlem Oil

GOLD MEDAL HAARLEM OIL

Now put up in Odorless and Tasteless Capsules

This is the best of all home remedies. Discovered A. D. 1696 by Claas Tilly, it has, in the past 200 years, relieved thousands and thousands of sufferers from

Liver, Kidney, Bladder and Stomach Trouble

Take Gold Medal Haarlem Oil Capsules today. You will feel relieved tomorrow. Capsules 25c, bottles 25c.

H. LLAND MEDICINE CO., Sole Importers, Scranton, Pa.
GODFREY & MOORE, First and Spring.

DON'T COUGH BUT LIVE LONG

If every cough were cured before it got a strong hold, human life would be lengthened by many years. If every coughing sufferer knew that Kemp's Balsam would stop the cough in a few minutes, he would be glad to escape the serious consequences. If any medicine will cure a cough, Kemp's Balsam

Queen Quality SHOE

Correct Easter Fashions

"QUEEN QUALITY" styles for spring show a range and variety never before attempted. In all leathers and in cravenetted cloths of all the new colorings. Every shape and style imaginable.

Biggest shoe values in the city.

PATENT COLT-SKIN 4-BUTTON OXFORD. BLACK OR BROWN CLOTH TOPS.

$3.50

C. H. Baker

TWO STORES

437 SOUTH BROADWAY 239 SOUTH SPRING STREET

IT HAS NO EQUAL

The Los Angeles

Sunday Times

Newspaper and Magazine In Eight Parts

Some of the Contents of the Issue of

April 4, 1909

In the Newspaper Section

PART I.—General News Sheet: The Freshest News of the World by Wire; Record of Births, Marriages, Deaths and Divorces; Weather Conditions; News of Southern Counties.

PART II.—Editorial Section: Editorials and Pen Points; The Lancer; Local Official Doings; Mercantile Advertising.

PART III.—The Cream Section: News of Society; the Drama; Music and Musicians, Art and Artists, Review of Fresh Literature; Each and All Society; Girls' and Boys' Page; Dry Goods and Other Advertising.

PART IV.—First "Liner" Section; The Times' Clearing-house; General Classified Advertisements.

PART V.—Second "Liner" Section: Real Estate; The Times' Weekly Review; Daily Market Reports; Shipping; Real Estate Record; The Workers; Mines and Mining; Classified Real Estate and Miscellaneous Advertising.

PART VI.—The Pink Section: General and Local Sporting News; Automobile and Sporting Goods Advertisements.

PART VII.—The Tri-Color Section: Inimitable Buster Brown and Other Comic Illustrated Pages; Fluffy Ruffles; Fashions in Colors; Mrs. Harland's School for Housewives; General Good Reading for Old and Young.

In the Illustrated Magazine

FARMING IN JAPAN—A Tour Among the People Who Pay the War Bills. By Frank G. Carpenter.

POINTS ON RAISING GIRLS—Col. Sneed Talks to the Mother of His Granddaughter. By Casper S. Yost.

TAFT'S PERSONAL STAFF—The Men Who Will Work with Him Under His Own Roof. By John Elfreth Watkins.

LENTEN CUSTOMS—The Lighter Side of the Solemn Fasting Period. By May C. Ringwalt.

NOVELTIES FOR EASTER—Demand for Them Furnishes Work for Many Toymakers. By Rene Bache.

CONCERNING APRIL—A Dissertation on Fools and the Folly of Being Wise. By K. B. Boynton.

"SPRING'S CAME"—The Hotel Clerk Tells of the Signs He Sees in New York. By Irvin S. Cobb.

LATE LENT IN MEXICO—Passion Play and Judas Day Celebrations. By Elizabeth Green Wilkes.

"MADE IN CALIFORNIA"—A Typical Romance of the Early Days, with Apologies. By Myra Winn.

APPOMATTOX TODAY—Where Gen. Lee Surrendered Forty-four Years Ago. By J. Harry Shannon.

THE TRAIL TO DAWN—A Tramp with Phyllis Into a Mountain Canyon. By Alvick A. Pearson.

CUPID ACCELERATED—Beardsley's Predicament and Its Happy Solution. By R. C. Pitzer.

AN IMPROMPTU PROPOSAL—How Bob Warren Was Initiated Into the College Frat. By Minnie Brim.

THE COUNTRY BEAUTIFUL—Some Seasonable Reflections on Its Charms. By Ernest Braunton.

LEAFY LANES OF GRANADA—The Alhambra, Spanish Gypsies, Irving Reminiscences. By Mrs. Adams-Fisher.

IN CAMPTON VILLAGE—Story of Little Michael and His Father. By Walter Beach Hay.

A LEADER OF MEN—How Old Tsat Hiang Became a Smuggler. By Benjamin F. Napheys.

ENGLISH DORKINGS—Among the Oldest Commercial Breeds of Poultry. By Henry W. Kruckeberg.

MEN WHO HUNT BONES—Experiences of Men Who Seek Prehistoric Animals. From Chambers's Journal.

GARDENING ASSOCIATIONS—Civic Improvements by the Aid of School Children. By Ernest Braunton.

CARE OF THE BODY—FARMING IN CALIFORNIA—THE HOUSE BEAUTIFUL—GARDENING IN CALIFORNIA—GOOD SHORT STORIES, ETC.—BEAUTIFUL ILLUSTRATIONS.

ALL FOR FIVE CENTS

MINES AND MINING.

MUCH PLACER DEVELOPMENT.

Recent Months Very Active Around Oroville.

Dozen New Dredges Put to Work on River.

Mining on Kern River Will Follow Dam.

There is a revival in the old Oroville and Feather River placer districts and a dozen dredges have been at work. Several others are to be installed within the next few months, and more will be put in later, so that the present season is expected to show a larger production than for many years. The consolidation of several of the more prominent companies into the large corporation, as noted in The Times several weeks ago, and the addition of new companies insure a big development and increased output.

The Butte Creek Consolidated Dredging Company, operating 700 of its 1500 acres in Butte county, eight miles east of Chico, is testing what is asserted to be the most powerful dredge in the State, and expects to start at its full 4000 cubic yards daily capacity next week. It will be operated by electric power from Centerville, two miles away.

The company estimates it has 35,000,000 cubic yards of 25 cent gravel in the 700 acres. The balance of the 1500 consists of lava-capped placer deposits, supposed to carry high values, which will be developed later.

The dredge just put in required ten months to construct, and as soon as it is in operation another will be built of equal capacity, the expectation being to start this about the first of the coming year.

The Gold Channel Dredging Company, working 350 of 900 acres on Little Butte Creek, is preparing to put in a bucket dredge and will start digging gravel that runs in the neighborhood of 25 cents.

Several new companies are operating on the Stanislaus River, thirty miles east of Modesto, where the Great Western Gold Dredging Company has been formed to develop 417 acres, testing to show 23 cents a cubic yard.

Sixty dredges are working in the district, and greater development is anticipated.

Mining on Kern River.

The Kern River Mining and Power Company, developing some promising placer claims on the Kern River in the mountains near the placer deposits, will put in a dam this summer below that of the Kern River Power Company, to develop electric power to operate a stamp mill which is to be built. As soon as the dam is completed the Edison Kern River Placer Mining Company of this city will put men to work and install hydraulic sluicing machinery at the placer mines its owns, at present idle on account of the river running over the land. This company owns 160 acres of placer gravel, and tests have shown values from 25 cents up. The company asserts it can treat the gravel at a profit. The dam to shut off the water from the placers and active work will be started as soon as it is built.

Town Building.

One result of the recent rich strike at Salome, near Bouse, Ariz., has been to build a growing camp two miles away, at Winchester. This is five days old and already numbers, it is asserted, 300 inhabitants, with people locking in at the rate of 100 a day. Before two months have passed, the claim is made, Winchester will number 5000 people. Thirty residences and a number of business houses are being built and realty deals are active.

F. H. Hamilton is in Los Angeles raising ground in the Salome district, and it is said that two or three Los Angeles companies will be working in the camp inside of two weeks.

Mill Nearly Completed.

The Pacheco Basin Mines Company, operating on the California side of the Colorado River in Imperial county, is having its mill and cyanide plant from the river to the mine, and expects to be crushing 500 tons daily by May 1. A large amount of milling ore is on the dump, and the mine is blocked out to the 150 to the 400-foot level. Stations have been cut every fifty feet. Los Angeles people are grading, and have let the contract for a mill about a mile from the Basin, capacity 500 tons daily, and will set a large force at work taking out ore preparatory to starting the works when completed, about May 1.

Good milling bodies have been opened and everything will be ready for continuous run when the mill is started.

Chamber of Mines Changes.

George M. Swindell has been made secretary of the Chamber of Mines, and Maj. G. N. Nolan, who has been secretary for the past year, has been assigned to the outside work.

Mr. Swindell was for six years in the Philippines as private secretary to Gov. Wright, and came to Los Angeles for his daughter's health.

Movements of Mining Men.

A. B. Skinner, a New York mining engineer, formerly with the Guggenheims, but at present engineer for the Gunn-Thompson Mining Company of Salt Lake, is a visitor in Southern California. He is at San Diego today, but will return to Los Angeles tomorrow.

H. L. Rogers and J. L. Ares of Sigual are in the city on mining business.

R. C. Register, a mining man residing at Fremont Mountain, is among the late arrivals in the city.

Marshall P. Wright expects to leave in a few days for a trip to Tepic, Mex., where he has mining interests.

F. S. Stiles, a Red Mountain mining man, is spending a few days in the city.

Bert Whitehead of Casas Grandes, Chihuahua, Mex., where the Greene Consolidated gold-silver properties are, is staying in Los Angeles for a few days.

W. E. Dupree, a Searchlight, Nev., mining man, is in Los Angeles on business.

P. J. Hartly, operating in Inyo county, is among the visitors in the city.

WRIGHT MEETS KING EMANUEL.

ROME, April 2.—King Victor Emanuel received Wilbur Wright, the American aeroplanist, in private audience today. His Majesty showed much interest in the subject of aerial navigation and said he was glad Italy was among the first countries to greet the American aviator. Mr. Wright expressed a desire to charge a fee to witnesses of his flights in order to make near Rome, the proceeds to go to the benefit of the earthquake sufferers.

Try Murine Eye Remedy

For Red, Weak, Weary, Watery Eyes. Murine Doesn't Smart—Soothes Eye Pain.

SHOE
Fashions
PATENT COLT-SKIN 4-BUTTON OXFORD. BLACK OR BROWN CLOTH TOPS.
$3.50
QUAL
cles
bay
es
Magazine
rls
the Issue of
1909
Section
Freshest News of the
rriages, Deaths and
Southern Counties.
ds and Pen Points; The
e Advertising.
ews of Society; the
rtists, Review of Fresh
and Boys' Page; Dry
The Times' Clearing-
al Estate; The Times'
Shipping; Real Estate
ing; Classified Real
al and Local Sporting
Advertisements.
ntitable Buster Brown
ty Ruffles; Fashions
sewives; General Good
Magazine
People Who Pay the
Talks to the Mother
Yeast.
Who Will Work with
Elfreth Watkins.
f the Solemn Fasting
Them Furnishes
Beche.
Fools and the Folly
ells of the Signs He
and Judas Day Cele-
omance of the Early
e Surrendered Forty-
hyllis Into a Mountain
leament and Its Hap-
Warren Was Initiated
onable Reflections on
ahra, Spanish Gypsies,
e-Fisher.
e Michael and His
ang Became a Smug-
t Commercial Breeds
f Men Who Seek Pre-
ournal.
ovements by the Aid
ion.
CALIFORNIA—THE
N CALIFORNIA—
—BEAU-
S.
CENTS

MINES AND MINING.

MUCH PLACER DEVELOPMENT.

Recent Months Very Active Around Oroville.

Dozen New Dredges Put to Work on River.

Mining on Kern River Will Follow Dam.

There is a revival in the old Oro-ville and Feather River placer dis-tricts and a dozen dredges have been at work. Several others are to be in-stalled within the next few months, and more will be put in later, so that the present season is expected to show a larger production than for many years. The consolidation of several of the more prominent companies into one large corporation, as noted in The Times several weeks ago, and the ad-dition of new companies insure a big development and increased output.

The Butte Creek Consolidated Dredg-ing Company, operating 700 of its 1500 acres in Butte county, eight miles east of Chico, is testing what is as-serted to be the most powerful dredge in the State, and expects to start at its full 4000 cubic yards daily capacity next week. It will be operated by elec-tric power from Centerville, two miles away.

The company estimates it has 35,-000,000 cubic yards of 25 cent gravel in the 700 acres. The balance of the 1500 consists of lava-capped placer depos-its, supposed to carry high values, which will be developed later.

The dredge just put in required ten months to construct, and as soon as it is in operation another will be built of equal capacity, the expectation be-ing to start this about the first of the coming year.

The Gold Channel Dredging Com-pany, working 350 of 900 acres on Lit-tle Butte Creek, is preparing to put in a bucket dredge and will start digging in gravel that runs in the neighborhood of 25 cents.

Several new companies are operat-ing on the Stanislaus River, thirty miles east of Modesto, where the Great Western Gold Dredging Company has just formed to develop 417 acres, test-ed to show 23 cents a cubic yard.

Sixty dredges are working in the district, and greater development is anticipated.

Mining on Kern River.

The Kern River Mining and Power Company, developing some promising quartz claims on the Kern River in the mountains near the placer deposits, will put in a dam this summer below that of the Kern River Power Com-pany, to develop electric power to op-erate a stamp mill which is to be built.

As soon as the dam is completed the Edison Kern River Placer Mining Com-pany of this city will put men to work and install hydraulic sluicing machin-ery at the placer mines its owns, at present idle on account of the river running over the land. This company owns 160 acres of placer gravel, and tests have shown values from 25 cents up. The company asserts it can treat the gravel at a profit. The dam is now out on the water from the place, and active work will be started as soon as it is built.

Town Building.

One result of the recent rich strike at Saloma, near Bouse, Ariz., has been to build a growing camp two miles away, at Winchester. This is five days old and already numbers, it is as-serted, 300 inhabitants, with people flocking in at the rate of 100 a day. Before two months have passed, the claim is made, Winchester will number 5000 people. Thirty residences and a number of business houses are being built and realty deals are active.

F. H. Hamilton is in Los Angeles leasing ground in the Salome district, and it is said that two or three Los Angeles companies will be working in the camp inside of two weeks.

Mill Nearly Completed.

The Pacheco Basin Mines Company, operating on the California side of the Colorado River in Imperial county, is moving its mill and cyanide plant from the river to the mines, and expects to be crushing 500 tons daily by May 1. A large amount of milling ore is on the dump, and the mine is blocked from the 150 to the 400-foot level. Sta-tions have been cut every fifty feet.

Los Angeles people are grading, and have let the contract for a mill about a mile from the Basin, capacity 500 tons daily, and will set a large force at work taking out ore preparatory to starting the works when completed, about May 1.

Good milling bodies have been opened and everything will be ready for con-tinuous run when the mill is started.

Chamber of Mines Changes.

George M. Swindell has been made secretary of the Chamber of Mines, and Maj. G. N. Nolan, who has been secretary for the past year, has been assigned to the outside work.

Mr. Swindell was for six years in the Philippines as private secretary to Gov. Wright, and came to Los Angeles for his daughter's health.

Movements of Mining Men.

A. B. Skinner, a New York min-ing engineer, formerly with the Gug-genheims, but at present engineer for the Gunn-Thompson Mining Company of Salt Lake, is a visitor in Southern California. He is at San Diego today, but will return to Los Angeles tomor-row.

H. L. Rogers and J. L. Ares of Sig-nal are in the city on mining busi-ness.

H. C. Register, a mining man resid-ing at Fremont Mountain, is among the late arrivals in the city.

Marshall P. Wright expects to leave in a few days for a trip to Tepic, Mex., where he has mining interests.

P. S. Stiles, a Red Mountain mining man, is spending a few days in the city.

Bert Whitehead of Casas Grandes, Chihuahua, Mex., where the Greene Consolidated gold-silver properties are, is staying in Los Angeles for a few days.

J. E. Dupree, a Searchlight, Nev., mining man, is in Los Angeles on busi-ness.

F. J. Hartly, operating in Inyo coun-ty, is among the visitors in the city.

WRIGHT MEETS KING EMANUEL.

ROME, April 2.—King Victor Eman-uel received Wilbur Wright, the Amer-ican aeroplanist, in private audi-ence today. His Majesty showed his intense interest in the sub-ject of aerial navigation and said he was glad Italy was among the countries to greet the American aviator. Mr. Wright expressed a de-sire to charge a fee to witness the flights as is to make near Rome, the proceeds to go to the benefit of the earthquake sufferers.

Try Murine Eye Remedy
For Red, Weak, Weary, Watery Eyes. Murine Doesn't Smart—Soothes Eye Pain.

NO FLOOD.

Report of Engineer Sellew, Government Engineer at Yuma, as to the Colorado.

Francis L. Sellew, government engi-neer in charge of the reclamation proj-ect near Yuma, arrived in the city yesterday. He stated that there is absolutely no foundation for rumors apparently emanating from Yuma, that there was danger of a flood in the Colo-rado River. He said the river rose slightly Sunday and Monday, remained stationary Tuesday, and is now recede-ing slightly. "This is the season for high water," said he, "and from now until the middle of June there will be fluctuations in the flow. After the river reaches its crest, it gradually falls. The stream rises and falls some-thing like the temperature of a ty-phoid fever patient."

Engineer Sellew is positive that the Laguna Dam is there to stay. He says its construction is of a permanent character and that its life will be a long one, even if there should be floods. He asserts that there is ab-solutely no danger of a destructive flood and that the residents of Yuma and the settlers in the Imperial Val-ley may rest in perfect safety.

THE OIL INDUSTRY.

PRICES SOAR AS INTEREST GROWS.

RAPHETO HILLS OWNERS HOLD FOR HIGH FIGURE.

Local Companies and Operators Cast Longing Eyes at Tracts in New Field Just Opened up East of City by Development Work of the Standard.

The development of the field just east of the city by the Standard has caused a number of local men and companies to cast longing eyes at the land in the Rapheto Hills and vicinity, and owners of tracts to raise prices to a height that threatens to disgust some oil seekers. The Standard ob-tained its lease on the lowest terms, $150 a month rental for two years, with option to buy within that time at $400 an acre. It is purely wild-cat territory.

During the last three or four days quite a number of local oil men have been viewing the ground. It is gen-erally supposed that the Associated and Union have been taking interest in developments.

The Standard will use a combina-tion rotary and cable rig.

French Money Coming.

A French syndicate is reported to have acquired eight quarter-sections, twenty-seven miles north of Santa Monica, near Calabasas, where the Santa Monica Oil, Mining and Gas Company's well is located.

Well for Summerland.

The Coalinga-Jonathan Company is preparing to prospect west of the croppings at Coalinga, and to test the deep-sand theory in Summerland. The directors and officers are: H. J. Hart, president; C. H. Bell, vice-president; Alfred L. Mayerstein, treasurer; A. Everett Ball, secretary; Alfred Ed-wards and H. G. Stabb. Mr. Edwards is from Santa Barbara, Mr. Stabb is a local man, and the others are from San Francisco.

The company's prospectus says the corporation owns lots 43 to 50 and 57 to 64, inclusive, as well as three-fourths of lots 5, 6, 22, 23, 27, 28, 39, 40 and 54, in block 41, town of Sum-merland, with twenty-two small pro-ducing wells and the electric power plant that runs most of the pumps in the district. The deep well project is an ancient one, so far as plans and talk go, but no one has yet drilled right in the old field, because no one has succeeded in getting enough of the small plat operators together to make it worth while.

One or two strings have been sent to good depths in this vicinity. One was sent down at Carpinteria and one back in the hills, within the last two or three years. Neither of these were successful. The second company, backed by the Brookshire and Pinal people of Santa Maria, has abandoned the field. Some holes deeper than the present producers, but too shallow for a fair test, were sunk nearer the pres-ent field in the early days. They were not successful.

The Coalinga tract is the southeast quarter of 19 and the north half of the west half of the southwest quar-ter of 20-20-14, lying west two miles of the croppings, outside of the proven belt, and purely wild-cat ground. Should the company get oil it will open up a practically new field. No commercial oil has yet been found west of the croppings except in the famous Oil City pool.

Coalinga Is Active.

The California Oil Fields, Ltd., has development running full pressure again, and the Kern Trading and Oil Company is also active. There are eight camps on the properties of the latter company.

The Valley Oil Company, a concern owned chiefly by drillers, has just started drilling three-quarters of a mile west of Coalinga, just east of the American Petroleum, and half a mile from the Nevada Petroleum.

Union Lease Settled.

On the best authority it may be said that all questions between the Union and the Midway Oil Company as to payment of royalties on the leases at Sunset have been adjusted to the sat-isfaction of all parties.

Data on Old Grace Well.

The old Grace deep well on section 8, just north of the Beardsley canal in Kern River field, first struck oil at 761 and 1200 feet. Fifty barrels of 16½ gravity were produced a day, but pumping was impracticable, and there was no market.

There are twenty feet of coarse oil sand. Above are several hundred feet of water sand. When deeper work started it was supposed by the opera-tors and drillers that light oil had been found at 1500 feet, but this proved a mistake. At 2230, the drill entered the shale, which continued for 883 feet, with alternating thin layers of oil sand, all insufficient to yield commercial values, being only a few inches thick.

The formation throughout was deep-er than farther north. This lends ad-ditional interest to the Santa Fé's deep well on 3.

Nevadans in Midway.

Don C. Aldridge, Frank Bonneau, C. E. Loss and associates, residents of San Francisco and Nevada, have bought I. Hirshfeld's lease on the Dayton's twenty acres, comprising the south half of the southwest quarter of the northwest quarter of 9-32-23, Midway, patented, with one well. The lease is for twenty acres on one-sev-enth royalty.

Ladies
Go to the Ramsdell Toilet Parlors if you wish first-class hair dressing, manicuring and scalp treatment. A thorough shampoo, with lemon rinse, 50c. Rooms 26 and 27, 455 South Broadway. Phone F1361—[Adv.

LIFELIKE.

RE-ENACTS HIS BANK LOOTING.

Robber Shows How He Opens Safety Vaults.

Realistic Demonstration in Monrovia Given.

Members of Gang Arraigned; Hearing Set.

Accompanied by the officials of the First National Bank of Monrovia, Allen George Beatty, one of the men un-der arrest on the charge of robbing that institution, was taken by sher-iffs to Monrovia yesterday afternoon, and gave a complete demonstration of how the gang robbed the vault on De-cember 14 last.

Since his arrest Beatty has been very anxious to help the officers in the case as much as possible. He made a complete confession upon his arrival here, that resulted in the arrest of the gang. He evidently expects to receive a light sentence in return for his serv-ices, for when the officers suggested that he show them how he turned the trick, he gladly volunteered his serv-ices.

In addition to showing the officers how he and his confederates pried open a window and worked the com-binations of the vault, Beatty pointed out a spot where one of the gang had thrown a hammer used in opening the window, and a search will be made today in hopes of locating the tool, so that it may be used as evidence when the case comes to trial.

Another reason for Beatty's trip to Monrovia was to assist the bank of-ficials in the preparation of a suit, which they intend to file against the Maryland Casualty Company, in case the company still objects to paying the burglary insurance carried by the bank.

HANDCUFFED PROCESSION.

Four of the five men under arrest on the charge of robbing the bank were arraigned on a burglary charge before Justice Summerfield yesterday morning. The little procession, con-sisting of George P. Yohn and Ernest W. Sundin, Allen George Beatty and Charles F. Martin, who were hand-cuffed together in pairs, accompanied by three officers, marched to the court from the County Jail at 10 o'clock.

On the way over Yohn held his hat over his face and cursed at the photog-raphers who tried to take his picture. The other three did not seem to mind the cameras at all.

Yohn was arraigned first. He looked tired and worn, and was very nervous. While Justice Summerfield read the stereotyped burglary complaint charg-ing him with "feloniously and burg-lariously" entering the bank and steal-ing the money, Yohn twirled his hat on his thumb. As soon as the reading was finished he broke out with a protest.

"Now look here, judge, that's all wrong," said Yohn. "I am not guilty of all of that stuff. I never was at the bank at all. That complaint does not apply to me," then he twirled his hat a couple of times and sat down.

Sundin and Martin were then ar-raigned on the same complaint. Sun-din's brother and sister were in court, and the latter cried bitterly as she heard the charge. Sundin, who was dressed as if he had just stepped from a band box, did not seem to be dis-turbed. Martin, who was dressed in old and dilapidated clothes, shifted his eyes about the courtroom and said that he "waived examination."

The court informed him that accord-ing to the law he could not waive his preliminary examination.

"All right make it as soon as pos-sible," said Martin. He was asked if Monday at 10 o'clock would be all right, and he said, "sure."

Beatty was then arraigned and he asked that his preliminary examina-tion be set for the same time, which was granted. The other two then asked for the same date for the hear-ing, and it was arranged to examine all four at once.

Deputy Dist.-Atty. Joseph Ford rep-resented the people in the action, and upon his request the men were held under $10,000 bonds each.

No word had been received from the sixth man wanted in connection with the robbery, up to a late hour last night. He is supposed to have the lion's share of the $17,000, and every attempt is being made to locate him.

WIFE IN PURSUIT.

Mrs. Beerman Learns of Divorced Husband's Plan to Wed Countess and Sails for Europe.

[BY DIRECT WIRE TO THE TIMES.]

CHICAGO, April 2.—[Exclusive Dis-patch.] Determined to prevent the marriage of her former husband to an Austrian countess, and fight for a dower right in a $600,000 estate which he has inherited since their divorce, Mrs. Jennie W. Beerman, No. 448 Cleveland avenue, prepared today to sail for Europe.

Mrs. Beerman said she received word that her former husband intended to marry Countess Von Nolte of Vienna.

Mrs. Beerman has kept a fashion-able boarding-house in Cleveland ave-nue since her husband left her in 1903. She heard nothing from him, she says, until a friend told her that he had obtained a divorce in San Fran-cisco. She made inquiries and found, she says, that her husband had repre-sented that he did not know where his wife was at the time he applied for the divorce.

Action was at once taken in the San Francisco courts, before Judge Graham, to annul the decree.

MORE BOOTH INDICTMENTS.

President and Assistant Treasurer Accused of Obtaining Money by False Pretenses.

[ASSOCIATED PRESS DAY REPORT.]

CHICAGO, April 2.—Two additional indictments against W. Vernon Booth, president of the defunct A. Booth & Co., and Frederick R. Robbins, as-sistant treasurer of the company, were returned by the grand jury to-day. The firm of A. Booth & Co. was also named in the indictment. The true bills charge the corporation and officials with having obtained credit upon false pretenses, and with having obtained money by false representa-tions.

The Continental National Bank of Chicago, which loaned $300,000 to the company, is the complainant in the indictments.

Dismissal of the bankruptcy pro-ceedings pending against the defunct fish concern, which had been asked for by the Park State Bank of Indiana, was today denied by Judge Landis. This denial will not, it is said, inter-fere with the reorganization plans that are now being worked out until an agreement shall be reached within the next two months.

For a Dainty Breakfast
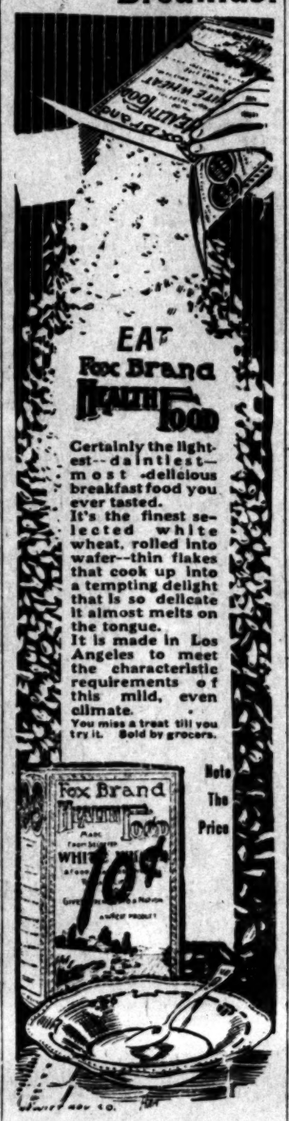

Certainly the light-est--dainties-t--m o s t -delicious breakfast food you ever tasted.
It's the finest se-lected white wheat, rolled into wafer--thin flakes that cook up into a tempting delight that is so delicate it almost melts on the tongue.
It is made in Los Angeles to meet the characteristic requirements of this mild, even climate.
You miss a treat till you try it. Sold by grocers.

LETTERS TO THE TIMES.

[The Times freely publishes the views of correspondents without holding itself responsible for writers' opinions. Be brief, write plainly, state clearly. The space of 250 words, on the average, is sufficient for the point. Well-written letters are liable to be declined merely on account of their length.]

Combinations.

RIVERSIDE, March 31.—[To the Edi-tor of The Times:] In your report of today, giving Mr. Harriman's idea and suggestion of consolidation of all rail-roads of the nation, I am sure is a good one, but only with such men as Harriman or James J. Hill at the head. Not a single company or concern have they taken over or controlled that they have not bettered and often with heavy odds against them.

Can the Morgan, Rockefeller and other magnates say the same? I do wish they could say yes, not only for the sake of many widows and orphans, but for hundreds of young men brought up in their school so long that the idea of making money honest, if you can but make it," is all right. This nation is greatly indebted and ought to appreciate the good work President Roosevelt did in his effort to stop all such bad work in the face of millions of money paid for the best talent, to butt against him in his noble and unselfish efforts for the good of the nation, and in fact, the world.

I have been and still am a great be-liever in combinations, and tried hard to establish one of the first many years ago, but had to give it up—not because the idea was wrong in any particular, but because I had too many unprincipled and selfish managers to contend against.

Legislation ever since has been against combinations—so-called trusts—tantamount to killing the goose that laid the golden egg. Why has legisla-tion never been to stop the real and only evil, that of the unprincipled and selfish fellows who run them.

For years the most bare-faced cases of robbery and stealing directly and indirectly have been perpetrated, and yet not a single law passed by which they could be punished, and why? Apparently the more people are fooled the more they want to be. In order to get at the root of disease often healthy parts must suffer, and that may be why Mr. Harriman considered himself included in ex-President Roose-velt's efforts to correct wrong. Com-binations properly managed and con-ducted should be as a fruit tree in results—equally favorable to capital, labor and the nation, but with all suckers cut off.

HUGH A. BAIN.

CAPITOL FLOUR

Dough made from Capitol Flour rises into a larger loaf than dough made from ordinary flour—because Capitol Flour has more gluten in it.
Every Sack Guaranteed
Capitol Milling Co.

Hale's
GOOD GOODS
341-343-345 S. BROADWAY
In the Heart of the Shopping District
Women's 50c Hose All Colors, all Sizes, Lace, Gauze Lisle, Prints, Stripes, Etc. 25c Pr
One hundred dozen sample hose from one of the larg-est importing houses in America. Plain gauze lisle lace boot hose, fancy stripes, polka dots, etc. Black, white, navy, tan, gray, pink, blue, etc. Every pair clean and perfect. All sizes from 8 to 10. Not a pair in the lot worth less than 50c. Sale price 25c a pair.
$1.25 Long Silk Gloves 65c
Also Lisle---All Colors, All Sizes
Long silk gloves and elbow length lisle gloves, Black, white, pink, blue, red, tan, etc. All sizes, $1 and $1.25 values. Sale price 65c a pair.
Billy Burke and Printzess Suits---$30 Values $22.50
Advertised in the Magazines
Billy Burke and Printzess suits, extensively advertised in all the leading magazines. The materials include fine serges, worsteds and novelty suitings. All the popular colors. Coats lined with fine silk or guaranteed satin. Suits you'll recognize at once as leaders; values up to $30.00; all sizes. On sale at $22.50.

$12.50 Pattern Hats Every New Shape and Color.... $7.50
Price considered, the greatest collection of ready-to-don millinery ever shown in Los Angeles. Hundreds of charming pattern and model hats to choose from. A great variety of shapes ranging from small to extremely large, including all the freak shapes. Trim-mings of foliage, flowers, fruits and plumage, buckles, cabachons, etc. Hats you would consider a great bargain at $12.50. Sale price $7.50.
75c Lawn Dressing Sacques 49c
Pretty dressing sacques of lawn or percale; light and dark colors; some Kimono effect, with Dutch neck; others high neck and long sleeves. All sizes. 75c values today 49c.
$1.50 Percale House Wrappers $1.25
Good serviceable wrappers of percale; light and dark colors; full skirt, with flounce. All sizes up to 46. $1.50 values today $1.25. 3rd floor.

Hello! Hello!

Give me a sack of Flour please—
No—that's wrong
Give me
GOLD MEDAL FLOUR
WASHBURN-CROSBY'S
FOR SALE BY YOUR GROCER
THE VERY HIGHEST QUALITY

UNION PACIFIC OVERLAND
IS THE
MAIN HIGHWAY
TO
CHICAGO ST. LOUIS
ST PAUL OMAHA
KANSAS CITY DENVER
AND ALL EASTERN POINTS
2 Days to Denver
3 Days to Chicago
THROUGH STANDARD AND TOURIST SLEEPERS
Stopovers allowed at Salt Lake to visit Yellowstone National Park (Season June 5 to Sept. 25, 1909.)
Write us concerning Excursion Rates to the East, and Reserve Berths Now.
Union Pacific
557 SOUTH SPRING ST., LOS ANGELES.
H. O. Wilson, General Agent.

MULLEN & BLUETT CLOTHING CO.
Corner Spring and First Streets.
THE QUALITY STORE.
Established over a quarter of a century.

OFFICE FURNITURE
Desks, Tables, Chairs, Filing Cabinets, Book Cases, Opera and Church Furniture.

R. D. Bronson Desk Co.
642 So. Spring

Fine Clothes for Men
Wood Bros.' Hand-Tailored Suits and Overcoats.
WOOD BROS.
343-345 South Spring Street.

DRINK
Mission Malt Tonic
FOR HEALTH'S SAKE
—AT DRUGGISTS.

Knabe Pianos
The Wiley B. Allen Co.
416-418 So. Broadway.

The Times-Mirror Company

H. G. OTIS....President and General Manager.
HARRY CHANDLER.....Vice-Pres., Assistant Gen. Manager.
MARIAN OTIS-CHANDLER.....Secretary.
ALBERT McFARLAND....Treasurer.
PUBLISHERS OF

Los Angeles Daily Times

Pronounced Loce-AHNG hayl-als.

Vol. 35, No. 121.

Daily, Weekly, Sunday and Weekly Magazine. Founded Dec. 4, 1881. Twenty-seventh Year.

EVERY MORNING IN THE YEAR.

THE NEWS—Our Associated Press service covers the globe, transmitting over 85,000 words daily, not including specials.
TERMS:—Daily, Sunday, and Magazine, 75 cents a month, or $9.00 a year; Daily, without Sunday, $7.50 a year; Sunday, $2.50; Magazine, $2.50; Weekly, $1.50.
TELEPHONES:—Counting-room, Subscription Department, Editorial Rooms, City Editor and Local News Room: Sunset, Main 236; Home, ask for THE TIMES.
AGENTS:—Eastern Agents, Williams & Lawrence, Brunswick Building, 5th Ave. and 28th St., New York; 1234 Marquette Building, Chicago; Washington Bureau, 46 Post Building. (THE TIMES on file:) San Francisco office, Room 1204 Call Building, J. L. Brown, Representative.
SWORN CIRCULATION:—Daily, net average for 1894, 18,901; for 1897, 19,258; for 1898, 20,131; for 1899, 25,731; for 1900, 26,738; for 1901, 28,448; for 1902, 30,930; for 1903, 36,346; for 1904, 37,702; for 1905, 43,150; for 1906, 50,501 copies; for 1907, 52,311 copies; Sunday average for 1907, 69,157 copies; for 1908, 53,500 copies.
THE TIMES has a far larger bona-fide circulation than any local rival. The industrious, substantial, liberty-loving classes are its steady patrons. The greatest volume of business advertising, the finest display, the best classifications, the largest results to advertisers. Proofs undeniable.

Offices: Times Building, First and Broadway.
Branch, 531 South Spring Street.

Entered at the City Postoffice as mail matter of the second class.

Part II: Editorial and Business—City and Country

Editorial Pen Points

It must be pretty hard on Indiana to have gone dry and Democratic so near together.

Even the Sierras will soon be compelled to doff their white caps to this sort of weather.

The dispatches were careful to state that Col. Roosevelt landed "at" Gibraltar and not "on" it.

Nick Oswald can help a friend to make a thousand dollars now, if he wants to make a good fellow of himself.

Doubtless Mayor Alexander will wish before he is through that his office carried no appointive powers with it.

Los Angeles has a new Mayor and will soon have a number of new commissioners, but new sensations are still lacking.

Now that West Virginia has moved into the earthquake zone we trust that Senator Steve Elkins will be satisfied.

The number of States in the Union where it is difficult to get a drink outside of a drug store is rapidly increasing.

Former Vice-President Fairbanks is rapidly becoming a good Californian. He is already one of the best boosters we have.

By getting together the beach towns will be enabled to make a division of summer girls without prejudice to any particular locality.

The price of lumber and building material generally does not appear to be a question that interferes with Los Angeles in the least.

The scientists would better have located love in the vermiform appendix instead of the solar plexus. It would then be easier to cut it out.

The Reichstag voted thirteen Dreadnoughts without debate, but the government is finding out that it can't raise the money without debate.

The ground has not opened and swallowed Nick Oswald. The ground is more careful of its diet than to commit an indiscretion of that kind.

Certainly time makes some startling changes. The Taft family cow is now grazing on the old Roosevelt tennis ground at Washington.

No doubt the marines have been restored to the battleships in order to save the sailors the trouble of listening to what everybody has to say.

Los Angeles is possessed of so much intrinsic merit of its own that a series of any kind of trial Mayors cannot possibly work serious harm.

The coal miners of Pennsylvania are considerate, to say the least. They have started in to strike just as the people are about to take out their stoves.

"Mr. Roosevelt danced with Miss Draper," says a dispatch from the Hamburg at Gibraltar. This is the first time the Colonel has ever been accused of that.

It seems that with every thousand knots or so that are reeled off between Col. Roosevelt and his native shores another of his naval orders is revoked.

Pictures of our fellow-townsman, James J. Jeffries, arriving here from the East, show him still with rather too much bay window to tackle Mr. Johnson.

Explorer Shackleton believes that the South Pole is situated on top of a mountain. But whether or not it is greased Shackleton seems shy about offering an opinion.

Fifty members of the present Congress answer to the name of "Bill." It is a name that bids fair to oust "Johnnie" from its old-time position of eminent popularity.

Recently 15,000 bottles of catsup were dumped into Narragansett Bay. But even this failed to warm the frigid waters of that bleak New England estuary at the present time of year.

A Pennsylvania justice soaked an automobilist for running down a cow, deciding that owners are not obliged to hang red lights on their cows' tails. Thus a new Daniel has come to judgment.

We are pleased to note that Col. Roosevelt is proceeding on his journey with due caution. He has made arrangements not to meet the Italian duchess who has been waiting for him at Naples.

Bridge whist has been declared unlawful in Nevada by a recent act of the State Legislature. Prize fights are still legitimate, however, showing the discriminating wisdom of our esteemed neighbors.

A distinguished London physician declares that tuberculosis will be conquered within the time of the next generation. Compare this news with the news of Dreadnoughts, and feel the difference.

A new Boston organization is called "The Good Idea Club," and it holds out among other inducements the hope of perpetual youth. Sara Bernhardt and Lillian Russell should be made charter members "on sight."

Congressman Payne, who is responsible for the current tariff excitement—if it can be called such—says "women can get along with fewer kid gloves." Of course they can, but they won't if gloves are made more expensive.

A French scientist desires to dig a well several miles deep in order to find what treasures are contained inside of the earth. It is a great concession on the part of science to acknowledge that it doesn't already know without digging the well.

TIME TO BEGIN.

It was a long, loud, agonizing Macedonian cry from the Saxon children that Pope Gregory saw sold into slavery in the streets of Rome which inspired the thought of sending missionaries to the British isles.

The Pope of the long-gone past, when told that the beautiful flaxen-haired children with pink and white complexions and sky-blue eyes were Angles, said: "They shall be angels." They were the spoils of wars taken by Roman soldiers and sent to Rome to be sold into slavery. Augustine and his fellow-missionaries came and planted churches in the islands, but in spite of it all for nearly 2000 years the beautiful children of Britain—Celts, Saxons and Normans—have been slaves to the commercial spirit of the people. Many cries of pain have gone up. Read that of Elizabeth Barrett Browning, "The Cry of the Factory Children." Go through the streets of London or into the cotton factories of Lancashire if you would see the effects of centuries of hard toil imposed on children and child-bearing mothers by that commercial people. The Pope would see little of the angelic in the Saxons of today whose parents have bent over spinning jennies, mules and looms for generations, from earliest youth to decrepit age, through years of child-bearing and all.

At last the cry of the children has been heard and there will be an effort to save them from a worse slavery than that of old Rome. The English people will try to rescue those who are to be the stay of England in the next generation from bitter toil, from besotted ignorance, from the stupefying, stultifying, dwarfing influences of tobacco mixed with opium in the cigarette, and from the bane of impure alcoholic drinks.

Here it is the twentieth century of the Christian era, and it is today that at last a law is passed to forbid the putting to death of children under 14 years of age! At last a prohibition is put on the insuring of infants, doomed to murder that the insurance money may go to the murderers! The tardiness of it is appalling!

A man treats a dumb brute cruelly and is properly punished for that. But until now in England children might be neglected, forced to beg, taught to steal, raised in an atmosphere reeking with crime, contaminating to body, mind and soul, and no law took cognizance of these crimes against the human race.

Saloon-keepers in England provide waiting-rooms for children adjoining the public bars so that the fathers and mothers may come and squander their income on brutalizing drink, depriving their offspring of proper bringing up. It is easy to "dope" a neglected child, cold, perhaps hungry, with liquor, while father and mother carouse.

It was time that something was undertaken in behalf of the children of England. Herod, who put the innocents to instant death, was merciful compared with these parents.

In Liverpool or London the "wharf rat" is about as pitiful a human being as there is on earth. How they run like wild things, fear in their eyes, a hunted look in their faces, when a policeman appears. Vicious, dangerous, degraded, these youngsters are indeed. But the blame is that of their ignorant, besotted parents. They never had a chance to know better, to be better.

The government has a hard task before it in this late-undertaken work of rescuing the children of the ignorant, vicious classes. But the work must be done if the nation is to be saved.

THE NEW STATE PRIMARY LAW.

When the August primary election is called next year the voters of California will be confronted with a nominating system entirely new to this State. Even before that, in the spring elections of 1910, the cities of the sixth class will have a try at the same system—the direct primary, conducted under the law framed by the Legislature just adjourned. The city of Los Angeles will experiment with a direct primary system of its own at the municipal election next December; but this is provided for in the charter and has no relation to the general direct primary law. The Los Angeles city system is entirely distinct from that provided for the State, for the various counties and for cities operating under the general law.

The general State system is complicated. Even among the seventy-nine Assemblymen and forty Senators who had a hand in framing the new law it is known that only a few had a clear idea of the scope of the new measure. Most of them voted blindly on the bill, feeling that they were called upon to pass such a measure, though only partly understanding what its effect would be.

Whatever may have been the causes that led up to the passage of the Wright-Stanton bill, it was passed, has been signed by the Governor, and now only awaits an opportunity for trial. Direct primary enthusiasts insist that it will work great reforms in our system of government; trained politicians who have followed the old system for many years declare that, despite the assertions to the contrary, their vocation will not be gone—that there will be just as much manipulation in the future as there has been in the past.

The feature of the law that was given most prominence at the Legislature, particularly in the closing days, concerns the method of selecting candidates for United States Senator. Under the Constitution of the United States these officers cannot be chosen by direct vote of the people; they must be elected by the Legislature of each State.

After a long and stormy fight over this one question of Senators, which ended only after there had been a deadlock of several days in the Senate, the provision was made in the law that there shall be an advisory vote on United States Senators by State Senatorial and Assembly districts.

That is, the names of the various candidates for nomination for United States Senator will be placed on the primary election ballot and the voters will express their preference in the same manner that they select candidates for office. But this vote will be only advisory; it will advise the Senators and Assemblymen to be elected from the various districts of the choice of their constituents for places in the upper house of Congress.

But this will in no manner bind the members of the Legislature to vote as their constituents advise, for it is distinctly provided that they shall be at liberty to vote either for the choice of their respective districts or for the candidate for United States Senator who shall have received the indorsement of his party in the greatest number of districts electing members of such party to the Legislature.

The main effect of this provision, it is said, will be to compel candidates for the United States Senate to make State-wide campaigns, to mingle in the politics of every legislative district, to help elect State Senators and Assemblymen, and to strive for the advisory vote of the greatest number of districts.

The direct primary does away with the nominating convention, though it does not blot out the party nominee, as does the Los Angeles city direct primary.

Those who would be candidates for various county and State offices are required to file nomination petitions, to be signed as follows:

If for a State office or for the United States Senate, by at least 1 per cent. of the voters of the party of the candidate, in each of at least ten counties in the State, and in the aggregate not less than 1 per cent. nor more than 10 per cent. of the total vote of his party in the State.

If for Representative in Congress, or for any office in a district comprising more than two counties and less than the entire State, by at least 2 per cent. of the voters of his party in at least one-tenth of the election precincts in each of at least one-half of the counties comprising such district, and in the aggregate not less than 2 per cent. nor more than 10 per cent. of the total vote of his party in such district.

If for Representative in Congress or other office in a district comprising two counties, by at least 2 per cent. of the voters of his party in at least one-sixth of the election precincts of each county, and in the aggregate not less than 2 per cent. nor more than 10 per cent. of the total party vote.

If for any office voted for entirely within one city or county, or any political subdivision thereof, by at least 3 per cent. of the party vote in at least one-fourth of all the election precincts therein, and in the aggregate not less than 3 per cent. nor more than 10 per cent. of the total party vote in such district.

The basis of percentage in each case is the vote of the party candidate receiving the greatest number of votes at the last preceding Presidential election. Provision also is made for the nomination of candidates of parties that may have had no candidate for Presidential elector. It also is provided that independent candidates may be nominated as at present.

Fees are fixed for filing each nomination paper, ranging from $50 for candidates for United States Senator and State offices, to $10 for county, legislative and municipal offices.

A separate ballot will be provided for each party at the primary election. The law describes minutely how these ballots shall be printed. They will differ materially from the present form. Names of candidates will appear alphabetically under the title of the office to which they aspire. In addition to the candidates for various offices the voters also will select their nominees for delegates to the county conventions of their respective parties.

Voters desiring to participate in a primary election must qualify by registering and by declaring their party affiliation at least twenty days prior to such election.

The person receiving the highest number of votes at a primary election as the candidate for the nomination of a political party for an office becomes the party candidate and his name goes on the official ballot at the ensuing election. The same rule prevails with respect to nomination for delegates to party conventions.

As to party conventions the following provisions are made:

The State Central Committee of any political party shall, at least fifty days prior to the August primary election, file a written petition, signed by the chairman and secretary thereof, with the Secretary of State, and mail a copy to the chairman and secretary of each County Central Committee, naming the place and date of the State convention, the number of delegates entitled to seats therein, and the number of delegates apportioned to each county.

Delegates to State conventions will be elected by the delegates to the various county conventions, who are elected at the primaries.

In years when candidates for President and Vice-President of the United States are to be elected the State conventions of the various parties will be held in May, for the purpose of electing delegates to the national conventions to nominate candidates for President and Vice-President.

Delegates to the May State convention will be nominated by county conventions which are to be composed of the delegates elected to such conventions at the last preceding August primary election.

This last provision is one that strikes many persons as peculiar. Twenty-one months will elapse between the "last preceding August primary" and the May convention, and it is possible that party policies will undergo a great change in such a stretch of time; yet the delegates to the county convention of 1910, for instance, will name the delegates to the State convention called in May of 1912 for the purpose of electing delegates to the national conventions.

The State, county and other conventions, aside from the May convention already referred to, will have no function other than to promulgate party platforms and to transact other routine business, excepting, as previously stated, the nomination of candidates and the naming of party central committees.

County and municipal conventions will be held not later than two weeks after the primary election, so the candidates for nomination will not know until after the primaries the policies that may be adopted by their respective parties.

State conventions will be held not later than four weeks after the August primaries.

Restrictions are thrown about the expenditures that may be made legally by a candidate for any office. He may pay out or contribute money only for the following purposes: Official filing fee; circulation and verification of nomination papers; personal traveling expenses; rent and furnishing of halls and rooms for public meetings or committee headquarters; payment of speakers and musicians at public meetings; printing and distribution of pamphlets, circulars, newspapers, cards, handbills, posters and announcements; proportionate share of compensation of challengers at the polls; for making canvasses of voters; for clerk hire; for conveying infirm or disabled voters to the polls.

It is in this latter section that prospective candidates see the greatest menace to their sprouting ambitions. It is going to take money and much of it to make a campaign for any office; the list of allowable expenditures tells the tale. There will be no party central committee to bear the burden. It will all fall on the individual candidate.

DIDN'T LINGER.

MISSION ARCHITECTURE.

It is not all sentiment which has inspired Mr. Taylor, the supervising architect connected with the Treasury Department, to declare for the Spanish style in the government buildings to be erected in Southern California. Perhaps sentiment had something to do with it, and that is by no means improper. Southern California had a civilization of its own, now passed away and replaced by one of a different type. We have about the only interesting ruins in the United States, and the story of the mission fathers is thrilling in interest, full of color and poesy.

But there are practical reasons, too, for the adoption of the mission style in the buildings to be erected by the government in Southern California. Of course this style is not indigenous to California nor to the western continent. It dates back thousands of years. The Saracens brought the germs of this art into Spain, where it has survived since the days of the Saracenic invasion. It came from Central Asia and traveled across the northern part of Africa into Spain, whence it was transplanted into Spanish America.

This architecture has survived the centuries because of its perfect adaptation to the climatic and other conditions in the countries where it has prevailed and does prevail.

The mission architecture is particularly suited to a country where timber is scarce and dear, and clays and rock formations plentiful and of the right ingredients. So it was in Northern Africa, so in Spain, so throughout a large part of Spanish America into which it was introduced. There has been no place, not excepting Northern Africa, where this architecture is more suitable than in Southern California. We have little or no forests. Building woods come from a distance and are growing dearer year by year. Our beds of cement, clay and mountains of rock furnish abundant material for the construction of Mission buildings.

The other predominant reason for the survival of this style of architecture is its suitableness to dry and warm climates. Its walls are generally thicker than those of frame construction prevailing generally in America. This affords a better protection from the ardent rays of the sun. If the cement is properly prepared and applied the walls will not crack nor chip, as is the case where woods are used for the frames, which, shrinking, tear the plaster all to pieces. It is almost an unknown thing in California since Americans first came here and built many wooden houses, that a wall without great cracks from top to bottom of it is seen.

The color effects in the Mission style of architecture are also well worth considering. The dull-gray walls with the red tile roof on top certainly bespeak the lands of the sun. The bell towers and arcades or patios are also features which commend this architecture in a climate where so much of the year may be spent out of doors. The New England or other Eastern State verandas are by no means so inviting as the patio or arcade of the Mission building. Trailing vines and climbing flowering plants may be used with abandon upon the patio of the Spanish building, giving an effect of both color and coolness not to be had in the American style of house, however ample the veranda may be.

HOROSCOPE.

Saturday, April 3, 1909.

BY COZETTE.

In constellation bright and brilliant rise
Four mighty planets in auspicious skies.

On this 93d day the sign of Virgo rules the twelve-day-old moon. Mercury is in sextile with Mars. Neptune is in sextile aspect with the moon. Uranus is in trine and benefic aspect.

This is a day of especially brilliant portents for many men and many undertakings. Planets that often perplex and menace are in position in these twenty-four hours that promises brilliant fortune.

The morning is excellent for dealing with travelers.

A good period for dealings between the sexes. Most fortunate for women.

The tongue or pen should be well sped that proclaims great enterprises and courageous plans or deeds. Plans with ideal purposes behind them should find themselves well received this day.

Uranus shines well on arts, sciences, curios, antiquities, traveling and sight-seeing, and powerfully over the romantic and unconventional faculties in mankind.

Those whose birthdate this is will probably have opportunity to use their power of will, but must not let resolution degenerate into obstinacy. We should avoid undue indulgence in social efforts. Virgo should have a prosperous business year, but must avoid speculation.

The signs over children born today exercise peculiar influence according to astrological science for good-kindness. Girls should be permitted to develop what taste they may develop for nature study. Boys should have intuitive sensitiveness.

STREAKS OF WIT.

Lost Their Value.

Fluffy Young Thing: I'd like to prepay the express on this package.

Express Company's Agent: What's the value of letters; I'm sending them back to him.—[Chicago Tribune.

Learned His Lesson.

"Mamma," said small Gregory, who had been reading proverbs, "I know why a burnt child dreads the fire."

"Why, dear?" asks his mother.

"Because when he gets burned once the fire makes him smart enough to keep away from the stove again."—[Chicago Daily News.

At His Own Price.

Mr. Smith: W'at's de price er dem watermelons, Mr. Jackson?

Mr. Jackson (cunningly:) Ten cents er piece if I picks 'em; 20 cents er piece an' you picks 'em, Mr. Smif.

Mr. Smith: All right, Mr. Jackson. I guess I'll take 'em all, and you picks 'em, if you please.—[Puck.

Satisfactory Investment.

"I suppose to educate your daughter in music costs a great deal of money?

"Yes, but she's brought it all back for me.

"Indeed!"

"Yes; I'd been trying to buy out my next-door neighbor at half price for years and could never bring him to terms until she came home.—[Berliner Illustrirte Zeitung.

Both Drew the Line.

The Heiress: Have you seen papa?

The Duke: Yes. It's all off.

The Heiress: You don't mean to say that he refused to give his consent?

The Duke: Oh, no. He said he'd give his consent—but not another cent."—[Chicago News.

Offense Enough.

"I'm going to beat your block off!"

"What for?"

"You offended my wife."

"But, my dear sir, I merely refused to elope with her as she wanted me to."

"I know it. And here's where you get trimmed."—[Cleveland Leader.

An Awful Prospect.

Mrs. Hogan: Fwy don't yez break yours'f r-readin' the paper out loud, Dinny?

Mr. Hogan: And fwy should I do that, now?

"Suppose you was to go deef, how would you thin, at all?"—[Philadelphia Inquirer.

George Ade's Egypt.

"So you are just back from the Mediterranean, including Egypt and the Nile. Well, well!"

The speaker was George Ade. Shaking the head of the brown young farmer, he went on:

"I know the sort of conversation you heard over there—in Egypt, say. Listen and I'll tear you off a yard or two. It ran like this:

"'Isn't it lovely? Cleopatra lived here, and Cæsar and Pharaoh. It makes your head swim, doesn't it?'

"'I guess it's the bad air. It hurts my head, too. Is that the Nile?'

"'Look at that crocodile basking in the sun.'

"'Is he basking? Oh, Maude, dear! By the way, is your new basque to have the fashionable leg-o'-mutton sleeves?'

"'Gee! There's the Sphinx!'

"'And that must be the desert. But I don't see any caravans.'

"'No. How provoking!'

"'Isn't it nice to travel on a railroad where you don't have any soot?'

"'Yes, and do you notice the balmy, spicy air?'

"'Yes, indeed. Just like cloves, isn't it? I can it be? I'll ask the brakeman. Brakeman!'

"'Yes, madam!'

"'Where does that spicy smell come from?'

"'From the engine, ma'am. We don't use anything but mummies for fuel on this here line.'—[Philadelphia Bulletin.

Parable for Suffragettes.

At a luncheon in New York, by means of a notable, Mrs. Humphry Ward pointed out her belief that the immediate home circle, not the distant reading booth or Senate chamber, is the true feminine sphere of usefulness.

She said an aged Scot told his minister that he was going to make a pilgrimage to the Holy Land.

"And whiles I'm theer," said the pilgrim, complacently, "I'll read the Ten Commandments frae the top o' Mt. Sinai."

"Saunders," said the minister, "tak' my advice. Bide at home and keep them."

THE BEAUTY OF OUR STOCK surpasses any in the West. Come and see
MONTGOMERY BROS.
JEWELERS
BROADWAY AT FOURTH STREET.
"Sign of the Big Clock."

WETHERBY Shoe KAYSER
215-217 So. Broadway
Shoes for Children

Bring the children in today to be fitted for warm weather comfort. We are showing a most attractive line of Ankle Straps and Sandals—the kind that are comfortable for the most sensitive little feet.
We have made a specialty of children's footwear for over twenty years. We are glad to advise you for baby's first shoes. We have the right shoes—an Orthopedic last—for developing a perfect foot through every stage of childhood. Nor, in any way, do we sacrifice style and grace.
All sizes—all widths—all prices, for children, according to size.
Shoes for Girls—$1.75 to $2.00.
Shoes for Boys—$2.50 to $3.50.

THE TRUSTEE COMPANY
Recommends and offers for investment its 6% Ownership in Income producing Business property.
Sold to net 6½-7 per cent.
Share also in ground value increase.
For further information, inquire at the Company.
424 S. Broadway—Broadway Co... Build

MUSIC AND THE STAGE.

The symphony orchestra closed its season yesterday afternoon at the Auditorium, with an all-Wagner programme. The list of numbers was well selected, the work of orchestra and conductor was in the main finished and musicianly, and a good-sized audience enjoyed the recital, showing very evident appreciation.

The orchestra this year has been better than ever before. As has been pointed out by this institution's most faithful friends—and reviewers—there are many things in it which might be bettered—yet where is the money, that important factor in both the artistic and material world, wherewith it may be done? Where is the money to double the amount of rehearsals which it is possible for Director Hamilton to hold? Where is the money to augment the library, or increase the director's salary itself? The orchestral fund will doubtless grow as population and musical appreciation grow, and meanwhile we are glad for what we have, and thankful that it can bestow, six times a year, its afternoons of pure symphonic melody.

The orchestra has bettered itself to an appreciable degree every year, and doubtless the next year will show an advance on this. Meanwhile, it and its work are to be commended not only to the old resident, but to all resident newcomers who have any liking for the better and uplifting things in music.

Mr. Hamilton's programme included "Rienzi," "Flying Dutchman" and "Tannhauser" overtures, grouped very symphonically; an extensive transcript from "Meistersinger," and more extracts from "Rheingold," "Seigfried," and "Die Gotterdamerung." The afternoon concluded with the not very desirable "Huldigungsmarsch," Wagner's catering to royalty.

As will be seen, though this programme contained nothing of novelty, it presented a tremendous mass of solid musical material, from which both students and professionals, as well as the casual music lover, could obtain a large amount of good.

The violins were especially fine yesterday—so good, in fact, that they quite outshadowed everything else in the orchestra for beautiful musical expressiveness. Mr. Hamilton has never had such a brilliant bank of strings. The director's interpretations were perhaps best in lyric passages, and he was at all times eminently scholarly and reflective.

Although he was greeted by a very small audience, Frank Carroll Giffen, baritone, pleased his hearers beyond doubt last evening in recital at Simpson Auditorium.

Mr. Giffen's programme was replete with good things, and among his enjoyable selections were "Caro mio ben" (Giordano,) in Italian; numbers of Schubert, R. Strauss, Schumann and Wolff, in German; several English and Scotch ballads, his final selections being the beautiful "O, Jenevieve" exquisitely sung.

Mr. Giffen's voice is of limited power of range, but well schooled and used exceptionally well, especially in his German songs, in which his interpretation was excellent. Mrs. Harry Clifford Lott gave excellent satisfaction as accompanist.

RAILWAYPHOBIA'S END.

[From Kansas City Journal, Friday, March 12, 1909.]

It must be obvious to any reflecting mind that Judge McPherson's decision in the Missouri rate cases is the beginning of the end of the insensate and harmful legislation that has been enacted in many States in the past few years or more—legislation designed to force enormous reduction in freight rates, already the lowest in the world, and to substitute a 2-cent passenger rate for a 3-cent rate, in the teeth of overwhelming proof adduced in court that not one of the great railway systems operating west of the Mississippi River was earning excesses on its trans-Mississippi passenger business at the 3-cent rate. Under such circumstances it was inevitable that the courts would find the 2-cent rate confiscatory and the wholesale reductions in freight tariffs unreasonable. As a consequence, the courts will do the unconstitutional work of the legislatures and State railway commissions as fast as the cases are heard. And the only tangible results of all the frenzied legislation will be the tremendous burden of expense bills which the taxpayers will have to bear, including not only the salaries and expenses of legislatures and commissions which have wasted their time, but many thousands of dollars besides, for other foolish and fruitless efforts in the same direction; as, for example, the $126,000 which the legislature of Kansas wants to spend, or the $25,000 a year which Gov. Stubbs recommends for a physical valuation of the railroads in that State to be used as a basis for establishing railway rates. The Supreme Court of the United States has plainly intimated, if not actually declared, in Judge Brewer's decision last year, that a physical valuation is not a controlling factor in determining the fairness of a rate, but that a number of other features of the subject must be taken into consideration on reaching such a conclusion. As a matter of course it will work out all such cases, in which the physical valuation has been used according to the idea which is sought to be enforced in Kansas, and the taxpayers will pay the costs as usual. Instead of this suicidal policy of railwayphobia, which if it could be enforced would lay prostrate the prosperity and paralyze the development of the West, it would seem high time for sane and sober thought to prevail. But for the progressive business men of Missouri, Kansas and other States to get together as those of Oklahoma have recently done, through a State federation of commercial bodies to resist the disastrous leadership of assertious, self-seeking demagogues, whose only object is to secure fat political jobs and high office for themselves by playing upon the prejudices of the unthinking masses against railroads and all great combinations of capital. By cooperating in this manner the business men of Oklahoma succeeded in defeating the machine candidate for Speaker of the Legislature and electing a conservative, broad-minded farmer who was pledged to appoint committees which would encourage the building of railroads and the investment of capital in many enterprises which the State sorely needs to develop its rich natural resources. A united effort should be made along this line by the enlightened business men of this Southwestern territory before it is too late—before this region, by nature boundlessly rich and fertile, becomes known among men who have money to invest as the Bad Lands of commercial and industrial enterprise. This effort is particularly needed at this time upon the fact which was pointed out recently by the New York Times in an able editorial, that our neighbors in Canada and Mexico, are pledging large sums for railway construction, and in the not distant future will be shipping the products of their wheat growers and cattle raisers, from immensely fertile lands along these new railways to market ahead of the American producer, who will find himself distanced in the competition on account of the dwarfed development of transportation facilities. The government of Alberta grants $27,500,000 in railway bonds the

REAKS OF WIT.

lue.
Thing: I'd like to prepay the
kage.
ay's Agent: What's the value
Thing: Nothing, sir. It's a bus
ending them back to him.—[C

esson.
d small Gregory, who had
"I know why a burnt child dre

asks his mother.
n he gets burned once the
enough to keep away from
hicago Daily News.

rice.
"at's de price er dem watermel

unningly.) Ten cents er piece
nts er piece an' you picks 'em,

ll right, Mr. Jackson. I gue
nd you picks 'em, if you plea

estment.
educate your daughter in m
of money?
brought it all back for me.

trying to buy out my next-d
price for years and could n
ns until she came home.—[F

rked the theatrical manager,

swer?" queried the innocent

explained the T. M., "every
if it's bad no amount of pu
."—[Chicago News.

Line.
Have you seen papa?
It's all off.
ou don't mean to say that he
onsent?
no. He said he'd give his
her cent."—[Chicago News.

at your block off!"

y wife."
ir, I merely refused to elope
me to."
d here's where you get trimm
er.

ect.
wy don't yez break yourself
out loud, Dinny?
d fwy should I do that, now!
s to go deef, how would you
hiladelphia Inquirer.

rge Ade's Egypt.
t back from the Mediterra
nd the Nile. Well, well!"
George Ade. Shaking the h
farmer, he went on:
t of conversation you heard
ay. Listen and I'll tear y
ran like this:
Cleopatra lived here, and M
akes your head swim, doesn't
he had air. It hurts my h
ile?'
rocodile basking in the sun.'
Oh, Maude, dear! By the w
que to have the fashionable
the Sphinx!'
be the desert. But I don't
oking!'
travel on a railroad where
?'
notice the balmy, spicy s
ust like cloves, isn't it?
the brakeman. Brakeman!'

t spicy smell come from?'
on, ma'am. We don't use
for fuel on this here line.'
tin.

for Suffragettes.
New York, by means of a
y Ward pointed out her
home circle, not the distant
chamber, is the true femi

Scot told his minister th
a pilgrimage to the Holy L
theer," said the pilgrim,
the Ten Commandments
Sinai."
the minister, "tak' my ad
eep them."

TY OF OUR STORE
the West. Come and see
OMERY BROS.
EWELERS
AT FOURTH STREET.
f the Big Clock."

BY Shoe Co
ROADWAY ...

en
in today
n weather
nowing a
of Ankle
the kind
for the
feet.
pecialty of
for ever
e glad to
ay's first
right
loats—for
ever
chil-
do wo
ddies—and
according
to $3.50.
to $3.50.

COMPANY
offers for investment
ome producing Business
er cent.
nd value increase.
nities, inquire at
roadway Co...at Build

MUSIC AND THE STAGE.

The symphony orchestra closed its
son yesterday afternoon at the Au-
torium, with an all-Wagner pro-
amme. The list of numbers was
pecially well selected, the work of
chestra and conductor was in the
ain finished and musicianly, and a
od-sized audience enjoyed the re-
al, showing very evident apprecia-
on.
The orchestra this year has been
tter than ever before. As has been
inted out by this institution's most
ithful friends—and reviewers—there
e many things in it which might be
ttered—yet where is the money, that
important factor in both the ar-
tic and material world, wherewith
s may be done? Where is the
ney to double the amount of re-
arsals which it is possible for Di-
ctor Hamilton to hold? Where is
e money to augment the library, or
crease the director's salary itself?
e orchestral fund will doubtless
ow as population and musical ap-
eciation grow, and meanwhile we
e glad for what we have, and thank-
l that it can bestow, six times a
ar, its afternoons of pure symphonic
ody.
The orchestra has bettered itself to
appreciable degree every year, and
ubtless the next year will show an
vance on this. Meanwhile, it and
work are to be commended not
ly to the old resident, but to all resi-
nt newcomers who have any liking
the better and uplifting things in
c.
Mr. Hamilton's programme included
"Rienzi," "Flying Dutchman" and
annhauser" overtures, grouped very
storically; an extensive transcript
om "Meistersinger," and more ex-
rpts from "Rheingold," "Seigfried,"
d "Die Gotterdamerung." The aft-
noon concluded with the not very
table "Huldigungsmarsch," Wag-
r's catering to royalty.
As will be seen, though this pro-
amme contained nothing of novelty,
presented a tremendous mass of solid
usical material, from which both
udents and professionals, as well as
e casual music lover, could obtain
large amount of good.
The violins were especially fine yes-
rday—so good, in fact, that they
ite outshadowed everything else in
e orchestra for beautiful musical ex-
ssiveness. Mr. Hamilton has never
d such a brilliant bank of strings.
The director's interpretations were
rhaps best in lyric passages, and
re at all times eminently scholarly
d reflective.

Although he was greeted by a very
all audience, Frank Carroll Giffen,
aritone, pleased his hearers beyond
doubt last evening in recital at
mpson Auditorium.
Mr. Giffen's programme was replete
th good things, and among his en-
yable selections were "Caro mio ben"
Giordano,) in Italian; numbers of
hubert, R. Strauss, Schumann and
olf, in German; several English and
otch ballads, his final selections be-
g the beautiful "O, Jenevieve" ex-
uisitely sung.
Mr. Giffen's voice is of limited power
d range, but well schooled and used
ceptionally well, especially in his
rman songs, in which his interpre-
tion was excellent. Mrs. Harry Cliff-
rd Lott gave excellent satisfaction
accompanist.

RAILWAYPHOBIA'S END.

From Kansas City Journal, Friday, March 19, 1909.]

It must be obvious to any reflecting
ind that Judge McPherson's decision
the Missouri rate cases is the begin-
g of the end of the insenate and
st ful legislation that has been
acted in many States in the past
w years or more—legislation de-
gned to force enormous reduction in
eight rates, already the lowest in the
orld, and to substitute a 2-cent pas-
nger rate for a 3-cent rate, in the
eth of overwhelming proof adduced
court that not one of the great rail-
ay systems operating west of the
ississippi River was earning ex-
nses on its trans-Mississippi passen-
r business at the 3-cent rate. Under
e circumstances it was inevitable that
courts would find the 2-cent rate
nfiscatory and the wholesale reduc-
ns in freight tariffs unreasonable.
As a consequence, the courts will
lso the unconstitutional work of the
gislatures and State railway commis-
ons as fast as the cases are heard,
d the only tangible results of all
is frenzied legislation will be the tre-
endous burden of expense bills
hich the taxpayers will have to bear,
cluding not only the salaries and ex-
enses of legislatures and commissions
hich have wasted their time, but
ast thousands of dollars besides, for
ther foolish and fruitless efforts in
e same direction, as, for example,
e $130,000 which the legislature of
ansas wants to spend, or the $25,000
year which Gov. Stubbs recommends
r a physical valuation of the rail-
ads in that State to be used as a
sis for establishing railway rates.
e Supreme Court of the United
ates has plainly intimated, if not
tually declared, in Judge Brewer's
cision last year, that a physical
luation is not a controlling factor in
termining the fairness of a rate, but
at a number of other features of
e subject must be taken into con-
deration on reaching such a conclu-
on. As a matter of course it will
row out all such cases, in which the
ysical valuation has been used ac-
rding to the idea which is sought to
enforced in Kansas, and the tax-
yers will pay the costs as usual.
Instead of this suicidal policy of
ilwayphobia, which if it could be en-
rced would lay prostrate the pros-
rity and paralyze the development
the West, it would seem high time
r sane and sober thought to prevail,
d for the progressive business men
Missouri, Kansas and other States
get together as those of Oklahoma
ve recently done, through a State
deration of commercial bodies to re-
t the disastrous leadership of am-
tious, self-seeking demagogues,
hose only object is to secure fat po-
tical jobs and high office for them-
lves by playing upon the prejudices
d the unthinking masses against
ilroads and all great combinations of
pital. By cooperating in this man-
r the business men of Oklahoma
ceeded in defeating the machine
ndidate for Speaker of the Legisla-
re and electing a conservative,
oad-minded farmer who was pledged
appoint committees which would
courage the building of railroads
d the investment of capital in
any enterprises which the State
rely needs to develop its rich nat-
al resources. A united effort should
made along this line by the en-
ghtened business men of this South-
western territory before it is too late—
fore this region, by nature board-
ssly rich and fertile, becomes known
among men who have money to in-
est as the Bad Lands of commercial
d industrial enterprise. This effort
particularly needed at this time
from the fact which was pointed out
the other day by the New York Times
an able editorial, that our neigh-
s, Canada and Mexico, are pledg-
large sums for railway construc-
. And in the not distant future
eir great growers and cattle rais-
s will be shipping the products of
eir immensely fertile lands along
ese new railways to market ahead
the American producer, who will
d himself distanced in the competi-
on on account of the dwarfed de-
lopment of transportation facilities.
e government of Alberta guaran-
$27,500,000 in railway bonds the
r the building of 5,000 miles of
ads, to be built by
Kansas capitalists and other lines,
and Manitoba and other Canadian
provinces are pursuing the same en-
lightened policy. As matters stand,
not a single American railroad is
spending a dollar beyond present con-
tracts for new construction work,
while American capitalists who have
been driven out of this country by
hostile legislation are being encour-
aged to invest millions in railway
building for our commercial rivals.
The situation is grave and calls im-
peratively for early remedial action.
If the present stagnation in railroad
development continues for a few
years more, it will not require a
prophet's vision to see what will hap-
pen to the farmers, merchants and
manufacturers of this country.

MARCH CIRCULATION OF THE TIMES.

The following are the sworn state-
ments of the circulation of The Times
for March, 1909:

STATE OF CALIFORNIA, COUNTY OF LOS ANGELES, ss.:

Harry Chandler, Assistant General Manager of the Los Angeles Times, being duly sworn, declares upon his oath that the following is a true and correct office record of the circulation of said newspaper for the month of March, 1909:

MARCH, 1909.			
1	50,980	16	50,900
2	51,010	17	51,025
3	51,050	18	50,580
4	51,000	19	50,580
5	50,980	20	50,900
6	51,250	21	52,280
7	53,000	22	50,420
8	50,900	23	50,750
9	50,950	24	50,810
10	50,850	25	50,680
11	51,000	26	50,740
12	51,100	27	51,500
13	51,440	28	51,500
14	52,200	29	50,610
15	50,970	30	50,900
		31	50,550

Total 1,705,105
The average circulation for every day of March, 1909, was 55,003
The average circulation for every day of March, 1908, was 55,883
Showing an average daily LOSS over the corresponding month of 1908 of 880

HARRY CHANDLER,
Assistant General Manager, The Times.

Subscribed and sworn to before me this 31st day of March, 1909.

[Seal] T. L. CHAPIN,
Notary Public in and for the County of Los Angeles, State of California.

A. L. Dennis, being duly sworn, declares that he is and has been for ten years Superintendent of Circulation of the Los Angeles Times; that the above detailed statement of circulation for the month of March, 1909, is correct, and shows the actual number of papers printed for each day of the month named.

A. L. DENNIS,
Superintendent of Circulation, The Times.

Subscribed and sworn to before me this 31st day of March, 1909.

[Seal] T. L. CHAPIN,
Notary Public in and for the County of Los

HF THE MARK OF GOOD CLOTHES KNOW US FOR BEST VALUES SINCE 1859

Comfort and Service In Boys' Shoe

$2.50

Trying to get service in your boys' shoes, you've probably often got a hard, uncomfortable shoe for the foot. But an active boy needs a comfortable, well fitting shoe even more than most people.

Let us fit your boy in both comfort and service shoes. And remember, our good fitting means an added degree of wearing quality, too. We have a wide assortment in good shoes at moderate prices, and above illustrate a splendid value. It is a Straight Lace, or Blucher Lace Shoe in Velour Calf, and comes in sizes 1 to 6, widths A to E.

Price $2.50.

We Fill Mail Orders

Harris & Frank Outfitters for Men, Women, Boys and Girls
437-439-441-443 SOUTH SPRING

GOOD SCHOOL SHOES

Staub's shoes for little folks always please. There are good reasons. First of all, we make a study of children's footwear, then we give very careful attention to fitting children's shoes. Staub's children's shoes hold their shape, look neat and trim, long after the poorly made shoe is discarded. This is important in any shoe and particularly so with children.

Let your next pair of children's shoes come from Staub's.

Popular Prices.
Shoes Exclusively.

Staub's
BROADWAY CORNER 3RD

Depend on this store to fill your prescriptions promptly and accurately at the lowest possible price.

OFF & VAUGHN DRUG CO.
352 South Spring Street

J. W. Robinson Company
"Boston Dry Goods Store"

SO. BROADWAY 235-237-239. SO. HILL ST. 234-244

Rubdry Bath Towels reduced—the 75c size at 60c; the 35c size at 30c, and the 25c size at 20c.

(Linen Dept., Under Annex Skylight.)

Several lines of white goods radically reduced for today's selling.

Saturday Specials in Women's Furnishings

25c today, for 35c and 50c Ascot stocks of plain and fancy white mercerized madras.

35c white ruching at 25c a yard or $2.75 a box.

Women's colored polkadot handkerchiefs, 15c each, or six for 75c.

Daintily colored handkerchiefs for Easter wear at 15c, 25c and 35c each.

Girls' Garments Many Away Under Half

Seasonable apparel priced irresistibly low:—

$2.50 to $5 white pique coats in 2 to 4-year sizes at $1.50.

$3.50 to $7.50 colored and cream serge coats in 2 to 6-year sizes at $1.95.

$3.50 to $5 washable dresses of gingham, madras, repps, linen, chambray and percales—some all white—in sizes 8 to 12 years—$1.95; a few in misses' sizes.

75c to $1.25 wash dresses of gingham and chambray, in one to six-year sizes, at 45c.

And Boys' Clothing Priced Absurdly Low

$6.00 for single-breasted Knickerbocker suits of fine worsteds, cheviots and tweeds, in browns, greens and tans, $8.50 to $15.00 values, in 8 to 16-year sizes.

25c for boys' and girls' 75c to $2 Tam O'Shanter caps.

$5.00 Reefers, with velvet collars and emblems on sleeves; for boys and girls of 2 1-2 to 10 years; on sale Saturday at $3.50.

$3.95 for Buster Brown and Blouse Knickerbocker suits, formerly priced $5 to $8.50.

50c for children's fancy Napoleon hats that were $1.50 to $3. Made for children of 2 1-2 to 6 years.

Boys' Knickerbocker pants of khaki to be sold Saturday at 95c.

Boys' $1.50 khaki suits at $1.

Spring stock of wash suits is ready; $1.25 to $6.
And the latest in Straw Hats at $1 to $3.50.

(Main Floor, Rear.)

Monday's Most Important Sales

Details of which will appear in tomorrow's papers.

$7.50 to $17.50 Silk Petticoats $5.
$5 to $9 Lace Curtains $3.50.
Dress Trimmings at half.
Mesh Bags at half or near it.
Women's Hosiery heavily reduced.
$1.25 Linens for dresses and waists 75c.

And for TUESDAY'S selling an enormous lot of 50c to $1.50 Embroideries at 35c a yard.

Table Delicacies

this store is teeming with them. California's Finest in bounteous plenty—imported rarities, too—Genuine Spanish Malagas, German Krout, Spanish Onions, Cherimoyas, Alligator Pears, Raspberries, Strawberries, Persimmons, Mushrooms, Broad Beans, Celery-root, Green Okra, etc.

Shipment Pineapples due today.

LUDWIG-MATTHEWS CO.
Tel. M. 550. Home A6238. 133-35 S. Main St.

ANGELUS DENTAL CO. 357 SOUTH SPRING ST.
PAINLESS DENTISTRY—FLEXIBLE PLATES

THE OWL DRUG CO.
Three Stores in Los Angeles—
320 S. SPRING ST.
BROADWAY AND FIFTH ST.
And 625 BROADWAY.

Home Made Spring Tonic

1 oz. Heptonic, 1¼ oz. Simple Elixir, ¼ oz. Elixir Calisaya bark. Get them from any druggist. Mix them yourself. This is a splendid remedy for liver, stomach and kidney disorders.

OSTERMOOR MATTRESSES
Coulter Dry Goods Co.
McCALL PATTERNS
219-229 S. BROADWAY 224-228 SO. HILL ST.
VISIT OUR FOURTH FLOOR CAFE—OPEN FROM 11:30 TO 5:30

Remnants of Silks at Half

Usual Saturday sale of plain and fancy silk remnants at just half their every-other-day prices. Lengths from 1 1-2 up to 10 yards; all good sorts.

Fourth Floor Cafe

First-class food, served on fine china, quietly, deftly and promptly. A particularly enjoyable eating place for shoppers, business men and those employed. A la carte service.

New Arrivals of Silks for Summer

You'll by all means want to see and carefully examine these new arrivals for Spring, Summer and even early Fall, shown in our Silk Section:

Crepe Cachemire—45 inches wide; in all colors ..... $3.50 a yard
Crepe Ena—40 inches wide, all-silk; a $2.50 silk for $2
Crepe Charmeuse—45 inches wide; in all colors and black $4.00
These fabrics will be equally good for fall wear.

A Suit to Measure $48.50
Goods by the Yard Attractively Priced

Here are the dress goods from which we are making the most custom-made suits this season; from which we are cutting the largest quantities of patterns for home dressmakers and women's tailors:

Genuine imported suitings in hard finish men's goods; lustrous finishes, too; shades of blue, gray, brown, cardinal, peacock, hunter's green; all wool goods; remarkably inexpensive at $1.00
Voiles in satin stripe, silk and Marquisette in black and a fine assortment of stylish shades; reduced from $2.75 to, yard $1.00
Novelty shadow stripe and two-tone suitings; imported goods; in every correct shade; $1.75 to $2.50
Suits made to measure from these, complete, for $48.50

Sharp Reductions on Lace Curtains
$45.00 Axminster Rugs $25.00

Exclusive patterns in the finest sorts of lace curtains are very much reduced, just because we shall not re-order these particular patterns:

Marie Antoinette, braided, Cluny edge and insertion; Cluny and filet insertion and edge; 48 and 50 inches wide; 2½ to 3½ yards long:

Three patterns of $5.50 curtains $3.75
One pattern of $5.75 quality $4.00
Two patterns of $6.00 quality $4.25
Two patterns of $7.00 quality $5.25
One pattern of $8.00 quality $5.50
One pattern each of $8.50 and $8.75 qualities $6.00
Bigelow's Arlington Axminster rugs; 9x12; $45 grade $25.00
8.3x10.6 size, same make; $40 quality, for $22.50
Wilton velvet rugs; 9x12; $34.85 quality, for $19.50

COULTER DRY GOODS CO.

DESMOND'S

Corner Third and Spring Sts., Douglas Building

Men's and Young Men's Clothing

Suits From $10 to $50
Overcoats From $15 to $65

If you have no other reason for coming here for your clothes than the absolute security of quality which we offer, it ought to be enough. There is a lot of indifferent clothing sold; it's sold for what it looks like, not for what it is. We're SPECIALISTS in good clothes, and nothing else.

You'll realize something of what that means when you see our new 1909 creations in clothes; the new colors are so varied, the new models are so fashionable, that the line is a remarkable showing. See our 235 feet of show windows.

Special Shirt Sale Today

$2.00, $1.50 and $1.25 values, while they last 75c

We Have About 500 Dozen to Select From

DISTRIBUTORS EL CAMINO REAL APRICOT CORDIAL
DISTRIBUTORS EL CAMINO REAL WINES
DISTRIBUTORS EL CAMINO REAL OLIVE OIL
DISTRIBUTORS EL CAMINO REAL GRAPE BRANDY

SATURDAY SPECIAL

Liquor Department

We will sell for Saturday only, with a limit of one bottle to the customer, the following liquors:

(For Medicinal Purposes)

	Regular.	Special.
Gordan Dry Gin	$1.00	70c
Plymouth Dry Gin	$1.25	$1.00
Hennessey Three Star Brandy	$1.75	$1.50

Store orders only accepted.

Distributors of Delta Brand Pure Malt Whiskey for Medicinal Purposes

Anderson & Chanslor Co.

GROCERS AND WINE MERCHANTS

428-30 SOUTH SPRING STREET
SUNSET PHONE BDWY. 1127
HOME PHONE 10831

S. NORDLINGER & SONS
DIAMOND MERCHANTS
323 S. Spring St. Los Angeles
Est. 1865

Largest Dental Office on Coast.
Good Set Teeth $2.50.
YALE
Home Phone F3844
444 S. Broadway DENTISTS
Open evenings till 8, Sundays, 9 to 12 m.

COAL
CLARK BROS.

Japanese Bazaar
THE YAMATO, Inc.
835 to 837 S. BROADWAY.
We always serve you free with tea and cake in our pretty tea garden.

Special Reduction
Beginning the 1st of April on all orders.
ONZ
FINE LADIES' TAILORING
351 So. Broadway, Second Floor

UNIQUE
Cloak and Suit House
245 South Broadway

ONE PRICE; PROMPT DELIVERY
Pease Bros. Furniture Co.

RELIGIOUS.

PREPARE FOR PALM SUNDAY.

Striking Decorations With Palm Branches.

Noted Preacher to Be Leader in Baptist Assembly.

Temple Church Again Invites to Memorial Service.

More or less elaborate preparations are being made in many churches for the celebration of Palm Sunday. The decorations will be notable in many houses of worship, for the palms of Southern California in their great abundance and beauty furnish material of heroic size for the production of striking effects. One of the best examples will be seen in the First English Lutheran Church, where a confirmation service will be held at the morning hour.

At St. John's Episcopal Church there will be a procession of palms, and Faure's "Palms" will be sung as an anthem at the 11 o'clock service. At 4:30 p.m., the choir will sing Maunder's "Olivet to Calvary," a Holy Week cantata, at which the soloists will be Mrs. Bertha Vaughn, Miss Crystal Waters, A. Hannum and T. H. Ostrom. All other Episcopal, Lutheran and Catholic churches will hold services of a like character tomorrow.

GREAT CHICAGO PREACHER.

BAPTIST ASSEMBLY GETS HIM.

Dr. A. C. Dixon, pastor of the Moody Church in Chicago, and formerly in charge of a church in Brooklyn, N. Y., will be one of the leading lights at the Baptist Assembly in Long Beach, July 25 to August 8. Dr. Dixon is a great Bible teacher and is also counted one of the best preachers in the United States. His specialty during the assembly will be a school for the interdenominational study of missions. Rev. David P. Ward, president of the assembly, is vigorously at work perfecting arrangements for the meeting, and talks enthusiastically of the outlook for the greatest gathering of Baptists ever seen in Southern California.

PATRIOTIC SERVICE.

BURDETTE'S REUNION CALL.

Four years ago on May 28, Temple Baptist Church, then worshiping in the old Hazard Pavilion, invited the members of the Grand Army of the Republic, Confederate Veterans, and the members of all other military and patriotic societies to take part in a Memorial Day service. Dr. Burdette preached to a vast and picturesque audience, and it was the last service held in the old pavilion. The wreckers began tearing the building down at midnight, after the close of that meeting, which was called "a feast of peace and good will," and marked the birth of Temple Auditorium, as well as the end of the old structure.

It is the desire of Dr. Burdette and his congregation to hold another service of the same kind this year, and accordingly the invitations have already been sent. It will be held on the afternoon of May 30, and a special effort will be made to secure the attendance of as many as possible of those who attended the service four years ago. Twenty-five different organizations were represented at that time, and it is expected that fully that number and perhaps more will appear this year, and all have been asked to come in full regalia or uniform. The music and decorations will be fitting of the elaborate service and all-embracing audience.

NOTED COMPOSER HERE.

GAVE ORGANS TO THE FLEET.

P. P. Bilhorn of Chicago, author of "Sweet Peace," will speak to men only at the Young Men's Christian Association Sunday afternoon at 3:30, his subject being "Who Shall be Stoned, the Man or the Woman?" Prof. Bilhorn is the noted singer, author and speaker, who presented to the Atlantic fleet while here an organ for each ship, which were accepted by the government. Mrs. Bilhorn will assist in the rendition of some vocal selections, and Prof. Lefebre will render some numbers on the saxophone. Social hour in the lobby beginning at 2:30. All men invited, especially strangers in the city.

RELIGIOUS BRIEFS.

SALOON KEEPER PREACHER.

J. C. Westenberg, once a saloon keeper, but now superintendent of the Good Will Rescue Missions of San Francisco and Oakland, will tell his remarkable story at a meeting to be held on Monday night in Temperance Temple, Broadway and Temple street. It is said to be a thrilling tale.

Dr. A. L. Frisbie of Des Moines, Iowa, will occupy the pulpit of Dr. Day in the First Congregational Church on Sunday morning. He is one of the leading influential preachers of the Middle West.

A new Methodist church will be organized at Sherman on Sunday, when Rev. C. J. Miller will preach at 3 p.m.

W. E. McVay will deliver his illustrated talk on the Holy Land in the City Rescue Mission, No. 606 East Fifth street, on Sunday evening.

Rev. Seth Rees will preach at the revival meeting in Temperance Temple on Sunday afternoon, and Rev. Guy Martin will preach the final sermon of the series on Sunday evening.

Rev. A. C. Smither will preach a series of nine Easter sermons, in the First Christian Church during Passion Week, commencing with "Jesus' Triumphal Entry Into Jerusalem," on Sunday morning.

DRASTIC ANTI-TRUST LAW.

Texas Raises Penalty for Violation from $50 to $1500 Per Day and Extends Jurisdiction.

[BY DIRECT WIRE TO T. TIMES.]

AUSTIN (Tex.) April 2.—[Exclusive Dispatch.] A drastic amendment to the anti-trust law was passed today by the Senate, and its passage by the House is practically assured. The amendment raises the maximum penalty for violations of the anti-trust law from $50 to $1500 per day.

It also authorizes the Attorney-General to prosecute suits of this character in any county in the State. Jurisdiction is now confined to Travis county, where the State capitol is located.

The amendment was drawn by Atty.-Gen. Davidson and its special object is to prevent the Waters-Pierce Oil Company from reentering Texas.

Ladies' $15 Hats for $5.

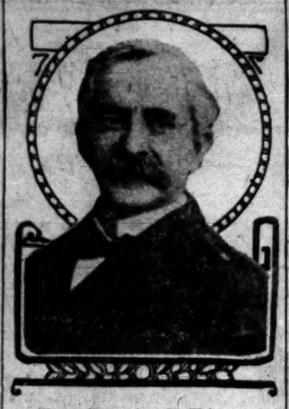

Rev. Dr. A. C. Dixon,

pastor of Moody's Church, Chicago, one of the prominent speakers at the forthcoming Southern California Baptist Assembly.

CONSOLIDATION.

(Continued From First Page.)

be reached promptly. The next meeting will be held at the call of President Jess.

One of the first acts of the committee will be to visit San Pedro in a body and make an inspection of the harbor and the water front, in order that all members may be thoroughly familiar with the situation. While there they will meet members of the San Pedro committee that is pushing the consolidation movement, and from them will learn what is desired in that quarter.

Those who attended yesterday's meeting were W. D. Stephens, Stoddard Jess, Leslie R. Hewitt, H. Jevne, F. W. Braun, M. H. Newmark, Oscar E. Farish, J. A. Anderson, M. P. Snyder, A. P. Fleming and F. J. Hart. The four absentees were Joseph Scott, J. M. Schneider, Frank Simpson, and Homer Hamlin.

Mr. Jess and Mr. Fleming served on the former Consolidation Committee and their experience in that connection will prove of value to the present body. All the other members of the committee are well informed on the subject. For the present the headquarters of the Consolidation Committee will be at the office of the Los Angeles Harbor Commission, room 810, Central building, Sixth and Main streets. Pending other arrangements the committee meetings probably will be held at the Chamber of Commerce.

"BUSTER" BANQUET.

Dinner and Reception to Legislators This Evening to Be Biggest of Kind Ever Given Here.

Tonight's reception and banquet in honor of Speaker Stanton and all other members of the Los Angeles county delegation to the Legislature promises to be the greatest demonstration of its kind ever arranged in this city. One thousand tickets had been sold up to last night and it was thought for a time that no more than that number could be accommodated at the long tables that will be spread at Levy's at 7:30 o'clock this evening. However, it is stated by the managers of the affair that seating capacity will be arranged for those who have been unable to get tickets.

Charles W. Fairbanks, former Vice-President of the United States, who is sojourning at Pasadena, announced yesterday that he would accept the invitation to be present. He will speak on "The United States Senate."

Speaker Stanton, who has been ill, will attend, though it has been feared that he could not be there.

Arthur Letts will be toastmaster, being introduced by Prof. E. W. Reed. Aside from the address of Mr. Fairbanks, the toasts and those who will respond after the preliminary remarks of the toastmaster will be as follows: "The Legislature," E. A. Meserve; "The Speaker," Hon. P. A. Stanton; "California," Joseph F. Seymour, Jr.; "The Legislation of the Session," John G. Mott; "The Progress of the South," Joseph Scott; "What We've Been Doing While You've Been Away," Lee C. Gates.

Stoddard Jess is chairman of the Reception Committee; those named as his associates are Maj. E. F. C. Klokke, W. F. Callender, W. W. Woods, Ed. R. Lowy, Robert Marsh, John Luckenback, A. P. Fleming, W. M. Hyatt, W. I. Hollingsworth, George H. Kelch, M. P. Light, D. W. Flannigan, Claude Parker, Frank Carter, W. F. Slater, Dr. W. E. D. Morrison, R. W. Burnham, Oscar Mueller, Paul McCormick, W. T. Helms, Warren Williams, Joseph Ford, Leo V. Youngworth, James P. Hogan, Leslie R. Hewitt, Ed. Harris, Fred W. Bostein, J. D. Fredericks, W. A. Hammel, W. R. Douglas, Harry B. Light, J. Burke, B. Cohn, Leon Levy, Cecil Borden, James Brewer, O. Underwood, J. W. Summerfield.

Joseph F. Seymour, Jr., is the chairman of the General Committee, and there are various other committees.

HIGH-PRICED ORANGE GROVE.

Four Thousand Dollars an Acre Paid for Valencias at Lindsay—New Churches for Visalia.

[SPECIAL CORRESPONDENCE OF THE TIMES.]

VISALIA, April 1.—What is believed to have been the record price for a San Joaquin Valley orange grove was paid at Lindsay last week, when a sale was consummated whereby A. R. Wifley of Denver, Colo., purchased eight and a half acres of Valencias from C. O. Cowles for $34,000, or $4000 an acre.

The grove was planted fifteen years ago. It has always produced wonderful crops, and yielded a handsome income. During the past three years the property netted Mr. Cowles $27,432, or an average of something more than $1000 an acre a year. Many other groves in the vicinity of Lindsay have made almost as good records. It is not surprising that thousands of acres have been set to oranges in Tulare county during the past few years.

The corner-stone of the new Catholic church was laid Sunday, by Bishop Conaty. The edifice, when completed, will be one of the finest in this part of the State. The Episcopalians and Presbyterians are also to build new churches.

CITY HALL CONTRACT.

J. M. Nelson has been awarded the contract to build the new City Hall and fire-engine house, the cost of which will be $27,500. The money was provided by a bond issue. Work will be begun immediately, and the building completed as soon as possible.

Yesterday, the people of Exeter, by a vote of 75 to 65, decided not to incorporate. A close vote on the question was anticipated, and before the ballots were counted each side claimed victory. There was practically no opposition to incorporating the townsite of Exeter, but a howl was raised when it was proposed to include a great deal of the surrounding territory. It is thought that the incorporation matter will be brought up again in the

Carlson Will Continue Fight Until Every Depositor has Been Paid in Full.

I have just returned from San Fraciseo. Every depositor will receive 100 cents on the dollar from me, but I must be allowed time in which to do so. The receiver promises only 15 cents on the dollar, when he has more than that amount in actual coin on hand. What about the seven miles of railroad, water works, water system of 75,000 feet of pipe, hotel at Imperial Junction, town lots, mortgages, notes, etc., etc., which will more than pay every depositor in full? Why try to discourage depositors? The three bank appraisers did not view each particular piece of property on the ground, which I had exacted in open court as the only condition on which I would consent to the appointment of said three appraisers. Had they done so I would not protest. Am glad that the receiver will now move out of his present costly quarters. I wrote a letter last August to the Bank Commissioners recommending their doing so, but received no answer to my letter, so the expense still went on. I have been persecuted, unjustly taken advantage of, and deprived of my property while protesting at the outrage being perpetrated. But a just God will right the wrongs done. I will not stop fighting until every depositor has been paid in full, 100 cents on the dollar.

Yours truly,

WILLIAM H. CARLSON.

Still President of the Consolidated Bank of Los Angeles, which paid gold during the stringency, and proposes to pay dollar for dollar.

boundaries, the proposition will carry by a large majority.

PORTERVILLE 'DRY."

Today Porterville is a dry town for the first time in its history. In accordance with a recent vote, the saloons closed their doors last night. Contrary to expectations, the evening passed very quietly. There were no demonstrations of any kind, and the only thing to advise a stranger that the "wet" period was at an end was a monument or two placed in front of the late liquor establishments. Seven saloons were doing business there.

A baseball league, comprising teams of Visalia, Parlier, Dinuba and Hanford was organized last night. Games will be played every Sunday throughout the summer.

In the Visalia Land Office, S. P. Wible and others of Bakersfield have made mineral application for patent to the north half of section 26-20-64. The same parties have also made application for a mineral patent to the north half of section 34-20-24. Clara A. Meadows of Lemoore has filed a homestead entry on the south half of section 14-21-18.

BOTH SIDES.

BEACH CITIES TALK UNION.

ARGUMENTS AGAINST SCHEME ALSO ADVANCED.

Consolidation Discussed at Venice. Merger of Santa Monica and Ocean Park Would Result in Reduction of Taxation—Antis Would Rather Join Los Angeles at Once.

[SPECIAL CORRESPONDENCE OF THE TIMES.]

VENICE, April 2.—Consolidation of the beach cities was the question under consideration at a meeting of citizens held in the Auditorium this evening. The affair was conducted under the auspices of the Venice Chamber of Commerce. President McCarver presided, and stated that although the chamber had placed itself on record as opposed to consolidation, it had invited speakers in favor of the wedding of the sand cities, to the end that the people might hear both sides.

City Trustee Miles of Santa Monica opened the argument on behalf of the merger. He presented an array of facts and figures calculated to show that through annexation there would be a reduction of taxation. The consolidated city, he said, could be maintained more cheaply than the two separate municipalities. He believed it to be to the best interest of all, as the larger city would contribute to harmony. Ocean Park's per capita expense of maintenance is now larger than that of Santa Monica, and the reduction that could be accomplished through consolidation would materially lower the present rate. The speaker said he believed he expressed the views of Meyor Dudley and the other members of the City Council when he said they hoped for the success of the consolidation movement.

J. M. White of Ocean Park spoke against the proposal to wipe Ocean Park off the map. He said the consolidation or annexation meant simply annihilation. He was certain Santa Monica would soon forget all about the obligation to the unrepresented southern end. "If we must annex," said he, "let us consolidate with something that is big enough to take care of us. We would better join with Los Angeles direct." There is nothing to be gained, he thought, but much to lose through consolidation with Santa Monica.

Speaking for consolidation, C. J. Noyes of Santa Monica said the beach needed that strength which comes with unity of purpose and concerted action. He showed that the expense of maintaining two separate governments was necessarily greater than it would be for one. The speaker discouraged the project of annexation to Los Angeles. He urged harmony and said it was to the interest of all that there should be one government instead of two.

Byron C. Hanna, City Attorney of Ocean Park, closed the argument for the non-consolidation forces, devoting his time to an effort to answer the argument in favor of the union of community interests, but producing no new or convincing arguments against the greater bay city project.

The new law providing for the consolidation of municipal corporations was reviewed. This bill for an act was passed by the Legislature, just adjourned, and approved by the Governor, March 11. It will become operative sixty days after that date. Under this law the City Council of Santa Monica shall, upon receiving a petition signed by one-fifth of the qualified voters of each municipal corporation, at once submit the question whether such municipal corporations shall become consolidated into one, to be governed in the name of and under the freeholder charter of Santa Monica. Notice of election is to be given by at least four successive weeks' publication prior to the election, and the election date shall be within twenty days after the expiration of the publication. If a majority of the votes cast in each municipality shall be in favor of consolidation, the consolidation shall be deemed to have been completed upon the filing with the Secretary of State of the original abstract of the vote cast. Thereupon the freeholder charter of Santa Monica becomes the charter of the consolidated city, and the incorporation of Ocean Park becomes dissolved. The Ocean Park officers are then to immediately quit and surrender their offices, books, moneys and archives to Santa Monica. The ordinances of Ocean Park will be deemed repealed and those of Santa Monica will be construed as covering the entire territory. The law further provides that no property in either of the consolidated cities shall ever be taxed to pay any portion of any indebtedness or liability of either corporation contracted or existing prior to the time of consolidation.

TO PREVENT MISTAKES.

South Pasadena Lighting Committee Secures New 'Phone Calls for Fire Department.

[SPECIAL CORRESPONDENCE OF THE TIMES.]

SOUTH PASADENA, April 2.—H. E. Thomas and the members of the Lighting Committee of the Trustees have secured a practically uniform list of telephone numbers for the fire department.

Mr. and Mrs. Sibley Brown of Elsinore have returned home, after visiting friends and relatives in this city.

Members of the Baptist Barraca class will hold their regular monthly meeting this evening in their rooms on Diamond avenue. T. S. Thompkins of Pasadena will be the speaker of the evening.

Mr. and Mrs. Norman Marsh of No. 911 Fair Oaks avenue, in company with Mr. and Mrs. Matthison B. Jones of Los Angeles, have returned from Redlands, where they were the guests of President Field of Redlands University.

Palm Sunday will be solemnly observed at St. James Church. The chancel and altar will be decorated with palms. The services for the day are thus announced: Celebration of the Holy Communion at 7:30 a.m., Holy Communion with sermon at 11 o'clock, evensong with address at 4:30 o'clock.

There will be two services each day during Holy Week, except Friday, at 7:30 in the morning and 4:30 in the afternoon. On Good Friday there will be morning prayer and litany at 10 in the morning, a three hours' service from noon until 3 o'clock, evensong at 4:30, and litany with address at 7:45 o'clock.

BOYS! GET THIS $2.50 WATCH FREE WITH THESE $3.00 SHOES

This is an opening special to get the boys of Los Angeles, and their parents acquainted with our new Boys' Shoe Department, which we have just added to our

111 So. Spring Street Store

For a short time we are going to give a dandy $2.50 nickel watch—a splendid timekeeper, and one that any boy will be proud to carry—ABSOLUTELY FREE with every pair of boys' $3.00 TIMEKEEPER SHOES.

These shoes are specially designed for boys—mannish styles, but roomy, so that growing feet have room to expand. The soles and shanks are solid leather, and at every point where strain comes they are strengthened to withstand the hardest boy wear.

Boys, this is your opportunity to get a splendid pair of shoes for $3.00 and a dandy watch free.

LEAGUE BALL FREE with these Boys Baseball Shoes At $2.50

Here's another opening special that will make a hit with the boys. These are the kind of shoes professional baseball players wear. They're just like the cut—regular athletic style with spike soles to keep you from sliding. They're splendid value at $2.50, but, as an opening attraction, we are going to give a dandy league ball FREE with every pair.

Walk-Over Shoe Store

111 South Spring Street

Cocoa Fact No. 1

There are nine or ten species of cocoa trees, the best being the Theabroma Cacao, a name bestowed by Linnaeus, (the father of botany) and meaning "food of the gods." Cocoa trees grow over a wide tropical area, principally on the American continent.

The goodness comes not from the making, but from the cocoa.

Ghirardelli's COCOA

is good, because it is perfect and pure.

Don't ask merely for cocoa —ask for Ghirardelli's.

Through Sleeper

Electric Lighted, All the Way

To Denver

Leaves Los Angeles every day via Salt Lake Route at 10 a.m., reaching Denver second day at 10:50 a.m. Dining car service, a la carte plan, that will please you.

Tickets and information at all Salt Lake Route Offices and at 601 South Spring St., Los Angeles.

SHREDDED WHEAT

Fresh from our two million dollar sunlit bakery. Crisp, delicious, nutritious. Try it for breakfast with milk or cream.

Four Hours from Los Angeles

Coronado

Just across the Bay from San Diego.

Hotel del Coronado with its refined society has made this the most popular resort on the Pacific Coast.
The even climate means every day out-of-doors.
All facilities for golf—polo—tennis—motoring, etc.
Our folders tell.
Trains leave for San Diego 8:55 a. m., 2:05 p. m., 11:55 p. m.
$5.00 Round Trip, to San Diego.
E. W. McGee, General Agent, Santa Fe, 334 South Spring Street.

Santa Fe

JEWELRY
BROCK & FEAGANS
Jewelers
437-439-441 Broadway
With Style and Quality
You are welcome to visit the largest jewelry store in the West. Like a wonderful exposition of Art. It is one of the sights of California.

14 & 18K. WEDDING RINGS
WHITLEY JEWELRY CO.
247 S. BROADWAY

CREDIT
CARPETS, DRAPERIES, FURNITURE
LYON McKINNEY SMITH
648-52 BROADWAY

MATHIE'S MALT TONIC
THE FOOD DRINK
ONE DOZEN BOTTLES DELIVERED $1.25
THE MATHIE BREWING CO.
LOS ANGELES

Going East?
NORTH WESTERN
Offers Choice of Many Routes. Through Cars Daily.
C. A. THURSTON, General Agent, 605 So. Spring st., Los Angeles. Phones—Home 21134, Sunset Main 45

WANTED FURNITURE
C. M. STEVENS, 221 Tajo Bldg., 8... Broadway, will guarantee you a price for your furniture at auction or will buy it outright, paying you more for same than any house in the city. Want goods for shipment in large or small lots. Both 'Phones.

TWO SEWING MACHINES
Store Fixtures For Sale Cheap.
DU BOIS & DAVIDSON FURNITURE COMPANY
212-214 West 6th St.

SATURDAY, APRIL

FACTS, FEATURES AND FANCIES FOR WOMEN

BY MISS SYDNEY FORD.

After all, it's the accessories that count—and cost. Given a gown of moderately modern make, and the woman who can spend freely for accessories need not worry though she be bidden to the highest function in the realm. She may half conceal her frock—or at least its weak points, by a lovely floating scarf for which she may pay anywhere from $4 to $40. There is a stunning display of these smart scarfs which are so much in vogue just now, at one of our big stores. Some of them are spangled with beads, some of them are of handmade Princess lace, and one I noticed a dainty gray chiffon, hand embroidered in champagne silks and finished with wide gray silk fringe. Then there are elegant black Spanish lace scarfs, and scarfs in shaded colors glittering with silver beads and spangles.

Hair ornaments are an important part of a woman's dress. They come in sets which may be a barrette and back-comb and a bandeau to match, or may consist of a couple of fancy hairpins and a barrette. Jet is a favorite now and its bright sparkle is very effective in blonde or gray hair especially. The jet ball hairpins are very much in vogue and the brilliant rhinestones glitter among milady's tresses like diamonds. I saw a bandeau with wing-shaped ends that was a distinct novelty. The gray shell combs and hairpins are lovely when worn with gray hair. I saw such a comb with a fine network of silver over it studded with tiny silver nailheads. Some of these hair ornaments in sets come as high as $35, which helps to expand the bill for accessories.

* * *

French Fads.

I saw some new French neckwear, too, which has just been placed on sale. The exclusive feature about it is the fine gold thread artistically woven into the meshes of the lace in exquisite designs. Nothing after all can quite equal that little Frenchy touch which distinguishes everything Parisian. There was a three-piece rabat which is one of several exclusive designs just imported from this fashionable French house which makes a specialty of jabots and stunning neckwear of all kinds. Some of these were of pongee-colored lace into which was worked touches of gold.

* * *

Bags and Purses.

Then there are the shopping bags, one of the big dry goods firms is showing an immense line of bags, and I doubt if it can be equalled anywhere. There are some elegant bags of buffed alligator beautifully mottled which come in soft gray, old rose, tan and bottle green shades. Some of these are very elaborate in their inner fittings, and all are lined with Dresden silk.

There are some $40 walrus bags which would answer admirably for those all the needed toilet articles for a voyage round the world. Comb, manicure sets, brushes combs, small mirror, powder puff and everything imaginable that a woman could want to use are fitted snugly into these bags which measure not more than fifteen inches across. One of them is so arranged that the frame which holds all these accessories can be taken out of the bag if desired, leaving all the space for shopping accumulations when it is needed for such a purpose.

There is the opera case bag. You touch a spring and lo, one of the sides of the bag drops and, snugly fitted therein is a pair of opera glasses finished in leather which exactly matches the bag itself. Back of the glasses is a tiny mirror. This arrangement leaves the inner part of the bag an open receptacle for the handkerchief and fan which is sometimes a part of its fitting. A change purse is lodged in an aperture of the Dresden silk lining.

A line of hand embroidered Japanese and Indian beaded purses was also in this department and indicate the harking back to ancestral days when grandmother had her beaded bag and purse.

* * *

Embroidery and Fancy Work.

During these quiet Lenten days many women are engaged in putting dainty stitches into fancy work to adorn their homes. Go into the art department of any of our leading stores almost any morning and you will see groups of women intent on acquiring the latest stitches and designs. In many of these stores free lessons are given when the material is purchased there.

Happily, the days of the ornate satin and hand-painted plush sofa pillows—which no one ever thought of putting to their legitimate use—are past, and the materials now in use for pillow tops must, first of all, stand the test of the laundry. They are distinctly for use, not ornament, but are far more artistic and beautiful than their predecessors.

I never shall forget a call I made at the home of a southern woman in a little Texas town. Posed advantageously on the floor around the walls of the parlor were sofa pillows. And such a variety of decorations as they represented. Not one of them could be used without ruining it. I can see them yet. That row of plush and lace and hand-painted cushions which made a border, as it were, around three sides of the room. She was the leading woman of the town and her home represented its wealth—but her taste required educating.

* * *

Linen and Crash.

The white linen pillow tops, embroidered in colors, have been largely superseded by linen in the natural color and heavy, homespun crash. This latter material is splendidly adapted to the stencil work which harmonizes so well with our California architecture. The firm, smooth-finished linen may be embroidered with the four-thread mercerized niege cotton, its divisible threads being a distinct advantage. It comes in all the exquisite color shadings imaginable, running through the mulberry, yellow and wistaria tints. Some of the pillow tops are simply outlined with the lovely coronation braid, which is so effective and so easily applied. I noticed yesterday in the art department of one of the leading dry goods stores where free instruction is given, a beautiful linen pillow done in a design of California poppies in the Wallachian stitch. Another advantage of the modern pillow cover is that the upper and under side are laced together by a cord so that it is only the work of a moment to remove the covers when one wishes to have them laundered.

The popular is linen in the natural

ch FREE
SHOES

At $2.50
with the boys.
players wear.
h spike soles to
2.50, but, as an
gue ball FREE
Store

es not
, but
lli's
it is
cocoa
li's.

JEWELRY
BROCK & FEAGANS
Jewelers
427-429-431 Broadway.
With Style and Quality
You are welcome to visit
largest jewelry store
in the West. Like
wonderful exposition
Art, it is one of the
sights of California.

14-& 18-K. WEDDING RINGS
WHITLEY JEWELRY CO.
247 S. BROADWAY

REDIT
OUSEHOLD PROPERTIES, FURNITURE
AND
McKINNEY SMITH CO.
FIFTH & BROADWAY BROKERS

E'S MALT TONIC
E FOOD DRINK
BOTTLES DELIVERED 128
ATHIE BREWING CO.
OS ANGELES

NORTH WESTERN LINE
Offers
Choice of
Many
Routes.
Through
Cars Daily.
TUSTON, General Agent.
Spring st., Los Angeles.
one 54184, Sunset Main 628.

ED FURNITURE
VENES, 331 Tajo Bldg., 1st and
it guarantee you a price for
a question or will buy it at
you more for same than any
city. Want goods for shipment
all lots. Both 'Phones.

WING MACHINES
tures For Sale Cheap.
DAVIDSON FURNITURE
COMPANY
214 West 6th St.

FACTS, FEATURES AND FANCIES FOR WOMEN

BY MISS SYDNEY FORD.

After all, it's the accessories that count—and cost. Given a gown of moderately modern make, and the woman who can spend freely for accessories need not worry though she be bidden to the highest function in the realm. She may half conceal her frock—or at least its weak points, by a lovely floating scarf for which she may pay anywhere from $4 to $40. There is a stunning display of these smart scarfs which are so much in vogue just now, at one of our big stores. Some of them are spangled with beads, some of them are of hand-made Princess lace, and one I noticed of dainty gray chiffon, hand embroidered in champagne silks and finished with wide gray silk fringe. Then there are elegant black Spanish lace scarfs, and scarfs in shaded colors glittering with silver beads and spangles.

Hair ornaments are an important part of a woman's dress. They come in sets which may be a barrette and back-comb and a bandeau to match, or may consist of a couple of fancy hairpins and a barrette. Jet is a favorite now and its bright sparkle is very effective in blonde or gray hair especially. The jet ball hairpins are very much in vogue and the brilliant rhinestones glitter among milady's tresses like diamonds. I saw a bandeau with wing-shaped ends that was a distinct novelty. The gray shell combs and hairpins are lovely when worn with gray hair. I saw such a comb with a fine network of silver over it studded with tiny silver nailheads. Some of these hair ornaments in sets come as high as $35, which helps to expand the bill for accessories.

• •

French Fads.

I saw some new French neckwear, too, which has just been placed on sale. The exclusive feature about it is the fine gold thread artistically woven into the meshes of the lace in exquisite designs. Nothing after all can quite equal that little Frenchy touch which distinguishes everything Parisian. There was a three-piece rabat which is one of several exclusive designs just imported from this fashionable French house which makes a specialty of jabots and stunning neckwear of all kinds. Some of these were in pongee-colored lace into which was worked touches of gold.

• •

Bags and Purses.

Then there are the shopping bags. One of the big dry goods firms is showing an immense line of bags; and I doubt if it can be equalled anywhere. There are some elegant bags of buffed alligator beautifully mottled which come in soft gray, old rose, tan and bottle green shades. Some of these are very elaborate in their inner fittings, and all are lined with Dresden silk.

There are some $40 walrus bags which would answer admirably for one all the needed toilet articles for voyage round the world. Complete manicure sets, brushes, combs, cut glass mirror, powder puff and everything imaginable that a woman could want to use are fitted snugly into these bags which measure not more than fifteen inches across. One of them is so arranged that the frame which holds all these accessories can be taken out of the bag if desired, leaving all the space for shopping accumulations when it is needed for such a purpose.

There is the opera case bag. You touch a spring and lo, one of the sides of the bag drops and, snugly fitted therein is a pair of opera glasses finished in leather which exactly matches the bag itself. Back of the glasses is a tiny mirror. This arrangement leaves the inner part of the bag an open receptacle for the handkerchief and fan which is sometimes a part of its fitting. A change purse is lodged in an aperture of the Dresden silk lining.

A line of hand embroidered Japanese and Indian beaded purses was also in this department and indicate the harking back to ancestral days when grandmother had her beaded bag and purse.

• •

Embroidery and Fancy Work.

During these quiet Lenten days many women are engaged in putting dainty stitches into fancy work to adorn their homes. Go into the art department of any of our leading stores almost any morning and you will see groups of women intent on acquiring the latest stitches and designs. In many of these stores free lessons are given when the material is purchased there.

Happily, the days of the ornate satin and hand-painted plush sofa pillows—which no one ever thought of putting to their legitimate use—are past, and the materials now in use for pillow tops must, first of all, stand the test of the laundry. They are distinctly for use, not ornament, but are far more artistic and beautiful than their predecessors.

I never shall forget a call I made at the home of a southern woman in a little Texas town. Posed advantageously on the floor around the walls of the parlor were sofa pillows. And such a variety of decorations as they represented. Not one of them could be used without ruining it. I can see them yet. That row of plush and lace and hand-painted cushions which made a border, as it were, around three sides of the room. She was the leading woman of the town and her home represented its wealth—but her taste required educating.

• •

Linen and Crash.

The white linen pillow tops, embroidered in colors, have been largely superseded by linen in the natural color and heavy, homespun crash. This latter material is splendidly adapted to the stencil work which harmonizes so well with our California architecture. The firm, smooth-finished linen may be embroidered with the four-thread mercerized niege cotton, its divisible threads being a distinct advantage. It comes in all the exquisite color shadings imaginable, running through the mulberry, yellow and wisteria tints. Some of the pillow tops are simply outlined with the lovely coronation braid, which is so effective and so easily applied. I noticed yesterday in the art department of one of the leading dry goods stores where free instruction is given, a beautiful linen pillow done in a design of California poppies in the Wedgewood effect. Another advantage of the modern pillow cover is that the back and under side are laced together by a cord so that it is only the work of a moment to remove the covers when one wishes to have them laundered.

Popular is linen in the natural color that it is superseding somewhat the white table doilies, the brown linen ones, edged with Cluny lace in the same shade doing duty for luncheons, where they show very effectively over the polished surface of the table.

• •

News of the Shops.

Real, hairy rabbits and birds with sure-enough feathers on moss nests are some of the Easter card vagaries.

Imported shelf laces for use in china closets are shown, done in the regular linen lace patterns, in both white and colors, and so like them that one would hardly dream they were of paper.

Did you see the window full of china dogs yesterday? Such a display of the canine family you never saw, every breed of pup from the saucy, snub-nosed pug to the stately Great Dane were there in all sizes and sorts. A yawning china cat sat in the midst of this dog display, and inside the shop was a perfect menagerie of other animals, large and small. It was hardly possible to believe that the array of poached eggs on toast in a confectioner's window were, after all, nothing but candy.

Among the prettiest summer fabrics are the English, novelty mulls shown in the windows of one of the shops. They are barred in dainty colors and are sheer and fine as silk mull, and cost but 50 cents a yard.

• •

Fashions and Fads.

Skeleton bodices are popular.

Long sash ends are a novelty.

There is quite a fad for opal matrix.

The Japanese wash silks are lovelier than ever.

Fine mull ties with colored dots are very pretty.

Foliage colorings abound and are exceedingly mellow.

Enormous black cherries are used on some of the hats.

Most of the new spring coats are three-quarter length.

Coats for girls' suits are plain and almost straight.

The shops show embroidered Piccadilly collars for women.

The latest Parisian novelty is the hand-tucked waist.

Some of the standing collars are hemstitched around the top.

Belts will match the skirts instead of the waists this season.

WOMEN'S CLUBS.

Political Lesson.

At the Friday Morning Club yesterday Mrs. Lillian Comin Harris gave a lesson in politics to the members, which is not likely to be forgotten for some time.

"Why should I come down here to tell you about the State Legislature?" she asked. "You did not think enough of your interests to send a single woman from Los Angeles to see what was done. You should have had one of your own women come back and tell you about it.

"The Special Guardianship Bill failed. Now, in the twentieth century, don't you think a woman might be made the guardian of her own child, the child she has borne and suffered for? But those solons up there did not think so.

"Two-thirds of your men down here defeated our bill. Oh, you have splendid men, brainy men, well-groomed fellows, and very deceptive. We had our hands full with them, I can assure you. Now, it is your business to see to it that these splendid men, so fine and capable, are engaged in some other occupation two years hence.

"You women should control the next session of the Legislature. I can tell you that even if women have not a vote, if every woman in an Assembly district should make up her mind that a certain man should not be allowed to go to the Legislature, he could not go.

"We want suffrage. The ballot is not just a right; it is an instrument in our hands to get the things that we need. We are going to win two years hence."

Under the auspices of the Political Equality League of the city and county, a reception will be held at 3 o'clock this afternoon, at the Lankershim Hotel, in honor of Mrs. Coffin. All women are invited. The College Woman's Club will attend in a body.

—o—

Wellesley Club.

President Hazard of the Wellesley College will be in Los Angeles Wednesday. She will meet the members of the Wellesley Club in the afternoon at the home of Miss Nancy K. Foster of No. 643 West Thirty-second street.

—o—

At Tropico.

The Tropico Thursday Afternoon Club met at G.A.R. Hall this week with Mrs. Frank Ballentyne, and Mrs. John Seaman as hostesses. Miss Veeder of the College Settlement gave an interesting account of its work. Those who assisted in the tearoom were Mmes. Davenport, E. J. Morgan, Edward M. Lynch, J. S. Follett and Robert Hopkins.

SPRAY FAKIR'S SCALP SOUGHT.

Tree Owners Victimized by Man Who Represents Himself as from Horticultural Commission.

Why is "The Cash Spray Company?" That is the question the County Horticultural Commission would like to have answered.

Commissioner Dingle said yesterday that somebody who signs for the cash (no joke,) not only hinders the work of the commission and buncoes tree owners out of their cash, but represents himself as coming from the office of the commission, and a legal pretext is being sought for his arrest.

In accordance with the law, owners of various kinds of trees that breed scale are being notified that the trees must be fumigated to destroy the pest. By some means, Mr. Dingle says, the individual operating under the elongated title, finds out where the notices have been served. He appears at the house and represents himself as coming from the Horticultural Commission, with orders to destroy the scale. Unsuspecting people take him at his word, but instead of fumigating the trees, he merely shoots a spray over them which is entirely ineffective, and does not meet the requirement of the law. When the Horticultural Commission's representative appears with his fumigating outfit the people for the first time realize that they have been victimized, and must pay a second time for the work.

In a southwest section of the city last week, bounded by Hoover, Vermont, Washington and Adams streets, out of 200 trees which the owners had been notified to have fumigated, the spray fakir got in ahead and collected pay for spraying 150 of them.

PROSPEROUS POMONA.

Twenty-one Years' of Growth Described in Handsome Homeseekers' Publication.

Pomona is of age. In recognition of this event Arthur M. Dole has compiled and published a "Homeseekers' and Prosperity" edition of the Pomona Daily Review, which in typographical appearance certainly surpasses anything we have seen of a similar character. Naturally the condition of things here about twenty-one years ago occupies the leading position. Then follows the "Chronological Data" of the town, after which are copiously illustrated articles upon the various industries that have made Pomona prosperous, and the natural attractions that have made the town famous as a place of residence. The educational system, the public library, the prevalent religious spirit, the Board of Trade, the citrus industry, the public parks, and the natural resources of Pomona are carefully described and copiously illustrated. Brief chapters are also devoted to the neighboring towns of San Dimas and Claremont. Copies of the publication may be obtained of the Pomona Daily Review, and every person interested in the town should see that their friends in the East are on the mailing list for one or more copies. Besides an advertisement for Pomona, the publication is a good thing for Southern California.

FOR IRRIGATION.

FIND WATER IN THIRSTY LAND.

MEANS BIG BOOM FOR PART OF FRESNO COUNTY.

Discovery Is Made Largely by Accident in Abandoned Well, Drilled to Artesian Strata—Son of Lemoore Merchant and Young Woman Make Stir by Elopement.

[SPECIAL CORRESPONDENCE OF THE TIMES.]

HANFORD, April 1.—The bringing in of good water wells near Huron seems to assure in the near future the transformation of this now barren but fertile territory into a rich and productive region.

The cultivation of the land, lying between the developed district in the western part of Kings county, and the Coalinga oil fields, will be a stride in the work of development now progressing throughout the State.

With the drilling of the well on Joseph Moran's land came the discovery that in previous efforts to develop a water supply for irrigation and drinking purposes a grave mistake had been made. As in other instances, an attempt had been made to tap the artesian strata with the Moran well. After the hole was down about 1200 feet the attempt was abandoned. Later, however, it was decided to perforate the casing at the 350-foot level. When this was done a splendid water supply was obtained. This same operation has been performed in other wells, and has succeeded in bringing water.

The discovery means the early development of the land that has only needed water to make it fertile. A number of the land owners have announced their intention of moving onto their property and cultivating it.

ARE MARRIED NOW.

John Machado, son of a Lemoore merchant, and Miss Hazel Doss, daughter of Mr. and Mrs. Minor Doss of the same town, eloped last Saturday. They took a train from this place to Bakersfield. The disappearance of the couple caused apprehension to the friends of the girl. The parents of the girl realized that the pair had eloped, and the father notified Sheriff Buckner, who traced the couple to Bakersfield. On Tuesday morning the couple obtained license to marry at Visalia, were married and immediately left for Merced, where they are staying with relatives of the bride, pending the relenting of Mrs. Machado's parents and bestowal of the parental blessing.

INDORSE RAISIN DAY.

The raisin growers of Kings county have enthusiastically indorsed the "California Raisin Day"—May 20—plan, and a committee of five appointed to solicit subscriptions to aid in defraying the expenses of the extensive advertising plan. The share Kings county is expected to raise, apportioned on the basis of 3600 acres of muscat vines in this county, is $2500. The growers will be solicited to donate 25 cents per acre, and the balance of the amount to be raised will be solicited from Hanford business men. Over $200 was subscribed by those attending the meeting.

WELCOME FOR SOLON.

An old-fashioned home-coming welcome was extended to Assemblyman Webber of this county, author of Assembly bill No. 773, annexing 120 miles of Fresno county to Kings, on his return from the scene of his labors Tuesday evening. The returning Assemblyman was met at the train by an enthusiastic crowd of admirers and a band and escorted to a local grill.

The will of the late pioneer, O. C. Brown, has been filed for probate by Mrs. India C. Brown, executrix, and John W. Brown, executor. The property disposed of is valued at $40,000. The legatees are India C. Brown, the widow, and the following children: John W., James F. and William H. Brown of Selma, Edward E. and Charles Brown of Durham, Butte county, and Anna M. Card of Lemoore. The city residence of the deceased was conveyed to the wife before his death.

EAGER FOR NEW ROAD.

Tulare Citizens Pushing Project and Will Hold Meeting to Discuss Ways and Means.

TULARE, April 1.—The movement to build a railroad between Tulare and Porterville is being pushed by the people along the proposed line. A meeting is to be held at Poplar next Wednesday to discuss the project.

The first annual meeting of the "Weary Willies" of the Tulare Aerie was held at Eagles' Hall last night. All members of the order came dressed like hobos. The affair closed with a "Mulligan stew" in the banquet-room.

Mrs. Kate Montag will build a new five-room bungalow on South N street.

Miss Julia Carleton was given a "shower" last evening, in honor of her approaching wedding.

Henry Kalfas will establish a new bakery in a building, which he is erecting on E, between Kern and Inyo streets.

R. N. White, who, for over a year, was employed in the Tulare postoffice, has resigned on account of poor health, and has moved with his family to Watsonville. He is succeeded by Monroe Swyers.

Frank W. Worcester, formerly general manager of the Oakland Herald, and later business manager of a San Francisco newspaper, has been made general manager of the Mexico Daily Record, in the City of Mexico. He is now in Mexico. For the past few months Mr. Worcester has been living with his family in Ocean Park, and has been connected with a morning newspaper in this city.

Bath Room Requirements

Platt's Chloride in large bottles 50c
Chloride of Lime in tins.... 10c
Ideal Polish, for metal or glass, in powder or paste. 15c
Brilliantshine, liquid polish for metal..... 15c, 25c, 40c
Jevne's Household Ammonia, 20c, 35c

AMMONIA

Greer's lavender or violet.... 35c
Angelus 15c, 25c
Bath tub scrubbing brush, selected bristles, 2¾x7 in. 50c

SPONGES

Kleanwell rubber sponge 25c to 90c
Sheep's wool for a substantial sponge ..... 50c and $1.50
Superior bath sponges. 35c to 75c
Extra fine Mediterranean sponges ..... $1.25 to $3.00

Bath brushes, bath straps, bath soaps, and a great variety of all toilet requisites.

H. JEVNE CO.
Corner Broadway and Sixth St. and 208-210 South Spring St.
Both Stores, Phones: Home 10651 Sunset B'way 4900

Pig 'n Whistle
Home A6411 Sunset Broadway 2345
The elegant Consistency of our
Chocolates is Never Imitated
The Pig and Whistle Co.
On Broadway, Bet. 2nd & 3rd Sts.
Next to the City Hall.

Hot lunches from 11:30 to 2. Delicious, light, satisfying. Prices lower than you would expect. Very superior coffee.
Christopher's
241 South Spring Street

AUTHORESS IN ASYLUM.

Olive Logan, Once Famous, Is Now Confined in English Institution for Insane.

[ASSOCIATED PRESS DAY REPORT.]

NEW YORK, April 2.—Olive Logan, once famous in this country as an author, actress and lecturer, is a pauper in an asylum at Bansted, Eng., according to the World today.

The news came out through Lady Cook (Tennessee Claflin,) who sailed for London Saturday, after spending some time in this country.

After reverses in this country, Olive Logan went abroad, assisted by Lady Cook, and it was supposed she was leading a quiet, retired life. What her real predicament was, however, is described by Lady Cook, who is quoted as saying before she sailed:

"I was notified two months ago that she had become violently insane, and that the authorities had removed her to Bansted. I returned to London and hastened to Bansted, where the physicians told me that Mrs. Logan was suffering from a severe form of senile dementia. They said she must be detained in the asylum unless I agreed to furnish bonds and otherwise guarantee that she would not harm others or herself. It was impossible for me to undertake the responsibility, and I decided it was best that she remain under treatment."

MOTHERS LAW GRADUATES.

NEW YORK, April 2.—Six married women, several of whom are mothers, are among the twenty-seven graduates who received diplomas last evening after completing the law course in New York University.

Vapo-Cresolene
(Established 1879)
An Inhalation for
Whooping-Cough, Croup, Coughs, Colds, Catarrh, Bronchitis, Diphtheria.
Cresolene is a Boon to Asthmatics.
Does it not seem more effective to breathe in a remedy for diseases of the breathing organs than to take the remedy into the stomach?
Cresolene cures because the air, rendered strongly antiseptic, is carried over the diseased surface with every breath, giving prolonged and constant treatment. It is invaluable to Mothers with small children.
For irritated throat there is nothing better than Cresolene Antiseptic Throat Tablets.
Send for booklet, postage for sample bottle.
ALL DRUGGISTS.
Send postal for descriptive Booklet.
Vapo-Cresolene Co.
180 Fulton Street, New York.

Cresolene Kills The Germ

Hotel Alexandria
Broadway at Fifth
Los Angeles
Rates $2.50 per day and upward
Special Rates by the Week
Cafe Unexcelled
Under Management of
Chas. H. Ellis

Story Telling for the Little Folks—On the roof garden this afternoon, 2:30 to 4:30, if the weather permits.
—A brand new stock of stories this week. Dandy fun.

HOME PHONE 10518; SUNSET BROADWAY 5180.
Bullock's
Broadway at Seventh
CALIFORNIA'S FINEST STORE.

You'll enjoy taking lunch in our restaurant. The service and cuisine are delightfully different. La Monaca and his Italian Band will tempt you to stay till the last piece has been played. "Up in the sunshine"—seventh floor.

The Beautiful Hats We Will Show
At $7.50 Today

Are the result of the fiercest friendly rivalry. Artist milliners, one working to outstrip the other, and produce—(under the direction of our master designer) —the models that shall be declared most perfect, most becoming—

—Exquisite styles and color combinations—mushroom, toque and turban shapes, in magnificent American Beauty, Old Rose, Burnt and other colors—Copies of importations, and original designs—Hundreds have declared even more beautiful. Perhaps you can match the style at $10—Certainly reproductions are not procurable, and the style values at $7.50 have not been equaled this season—see them, 2nd floor, today—the Hats of the hour.

New Veils and Veiling
Scarfs and Drapes

Today, the day to see them at their best, a bewitching variety—the very new colors and shapes.

—Rich, beautiful veils for all purposes.

—New York's very latest craze—Scarfs, 2, 3, and 5 yards long. Fancy Dresden and plain shades for evening and street wear.

—CHENILLE SPOT VEILING in black and colors, of wire thread and strong hair makes in new spider and dainty hairline meshes, 25c to $5.00 yd.

—NEW CHIFFON CLOTH $1.00 YD—in a variety of new colors. Rich and serviceable.

NEW NECK RUCHING and linen collars—lace and net jabots, bows and opera scarfs—

AUTO VEILS AND HOODS in the new French effects — special lengths and widths in late colors—$1.00 to $15.00.

Ribbons for Easter

—All bows tied without extra charge.

—HIGHLY LUSTROUS FRENCH TAFFETA—in 8 in. width—White, pink, sky, navy, brown, black and latest shades—A rich ribbon for millinery—50c yd.

—FANCY RIBBONS—AT 50c YD.—Scores of pieces in the new colorings and designs. Flowers, plaids and stripes—including 75c values, at 50c yd.

—TAFFETA RIBBONS—all silk with a high luster—for hair bows, sashes and millinery. White, pink, sky, navy, black and newest shades—a 50c value at 25c yd.

Have the children's hair cut at Bullock's today. The children like Bullock's barber.

Easter Neckwear

—European and Domestic Novelties.

—ART COLLARS in Eton effects richly trimmed with lace.

—FINEST OF JABOTS, RABATS, and Bows in Profusion.

—CASCADES, STOCKS AND MULL—Ties and Coat Sets—Cape Collars, Lace Yokes, out for the first time—

—The display is complete and bewilderingly attractive.

Man to Man---Can You Figure It Out?

—These wonderful clothing sales that fill nearly every paper, in nearly every city of the United States, nearly every day of the year—$15.00 Suits at $9.98; $25.00 Suits at $12.48; $35.00 Suits at $19.98—"and so on and similar" ad infinitum.

—Can you figure it out?—

—Where do they all come from?

It is the duty of this store to save its customers money. We like to advertise savings of half, a third, a quarter, even a tenth—but when we do advertise

The Savings Must Be Intensely Real
Without the Slightest Exaggeration

—There's an occasional reason for an unusually fortunate purchase, where savings may indeed be extraordinary—Imagination will not make value. This store's experience is that it takes knowledge and good hard work—that it takes men who know clothing and the wants of men—to figure with men who make clothing to obtain

The Best Clothing Value "Dollar for Dollar" That Money Can Buy

—That is the scheme we have worked on—simple as A B C—to secure the finest Spring Suits we have ever seen, to come to Los Angeles and win Clothing Friends for Bullock's.

We've combined our knowledge and experience with that of the biggest and best Trade Tailors of America in planning

$10.00 Suits to Sell at $10.00
$12.50 Suits to Sell at $12.50
$15.00 Suits to sell at $15.00

—to secure a little better materials—a little finer patterns and colorings—a little more care in tailoring—a great deal of individuality and smartness in designs—

to get the best suits that could be made to sell at each individual price

to get suits that would satisfy men through and through—and bring them back again.

They're ready for another great day today—not ashamed to look men in the face at their own regular prices—$10.00, $12.50 and $15.00 —Third Floor.

We've Been as Careful in Planning Boys' Suits

—and there are values here to delightfully surprise parents at $5.00 and $6.00 especially. There are other suits for boys at more and less. Suits made to look well and wear better—the greatest values we have seen.

Free Base Ball and Bat with Every Boys' Suit Bought Today at $5 or Over

M. Fredrickson Hair Dressing Parlors
743 SOUTH BROADWAY.
(Formerly with Weaver-Jackson Co.)
Shampooing 50c
HAIR DRESSING 50 CENTS.
MARCEL WAVE 75 CENTS.

SILVERWARE
COMPLETE STOCK
LOWEST PRICES
Parmelee Dohrmann Co
436-444 So. BROADWAY

Motor Coats, Dusters
and Priestly Cravenettes
For Men & Women
Goodyear Rain Coat Co

Los Angeles County—Its Cities and Towns.

NEWS REPORTS FROM CORRESPONDENTS OF THE TIMES.

PASADENA.

STRONG TALK STIRS UP CITY.

POLITICAL FIGHT GETS WARM IN CROWN CITY.

Magee Sharply Answers Charge of Administration Extravagance, Burdette Calls "Challenger" Writer a Liar and Schiffman Applies Same Epithet to Kent.

[Time of The Times, No. 28 S. Raymond Ave.

PASADENA, April 2.—Figures taken from the books of the City Assessor and City Tax Collector and presented by Judge Magee caused a stir at the administration party meeting at Knights of Pythias Hall last night.

Magee read the assessments and taxes on the home residences of Geo. P. Kerneghan, Thomas Earley, William Waterhouse, M. H. Weight and H. C. Hotaling for the last five years, the figures showing quite clearly that while the assessments have steadily increased, the amount of taxation has decreased under the Earley administration, and today is little more than in 1905-1906.

The argument was warmly applauded and was received as a sharp answer to the alleged "extravagance" of the administration party.

Dr. Robert J. Burdette, introduced as "Pasadena's favorite witty and wise man," forcefully denounced "The Challenger," the official publicity sheet of the Waterhouse faction. To say that he "burnt it up" would be expressing it mildly. His attack was based on what he termed "a carefully-devised insinuation" that the action of the Earley administration constituted merely an entering wedge to graft. "Is there any man in this city dare stand up openly and charge that Earley would so much as soil his fingers with one cent of graft money or soil his character by in any way being a party to graft action?" thundered Dr. Burdette. "Why the man who wrote that contemptible article in the Challenger knew that it was a lie when he wrote it."

Dr. Burdette urged the voting of the straight ticket.

J. EDWARD KENT DEFIED.

Dr. Rudolph Schiffman gave J. Edward Kent the deft in the presence of a number of citizens yesterday morning. The two men met in front of the Home Telephone block on North Raymond avenue.

"Mr. Kent, is it true that you stated at a Waterhouse meeting that Mayor Earley did not sell his water stock to me or that if he did it was a fake deal?" asked Schiffman.

"I did, or used words to that effect," admitted Kent, coloring and moving away nervously.

"Well, you told an untruth, and when you made that statement as a fact you knew it was a lie." Schiffman's deft was spoken quietly and earnestly.

"Hear this man insult me. He is insulting me, gentlemen," said Kent, turning to the bystanders.

"I do not need any guardian, and if I did I wouldn't call you in," sarcastically responded Schiffman.

Kent walked away, leaving the bystanders to discuss further the bad splinter that has broken out in the municipal water plank of the Waterhouse platform.

Dr. Schiffman is not a fire-eater, but in speaking to a Times correspondent in regard to the incident he said: "My word has always been taken in the town I came from and I do not propose to have it questioned here or any unfounded and unprincipled statements made regarding it."

Mayor Earley has offered to let Waterhouse, Councilman Crandall, Mark Weight and the "staff at the Challenger" act as a jury and Charles Grimes as judge, and give sworn testimony before this mock court. Dr. Schiffman has also agreed to testify and produce evidence that he did buy Earley's water stock and that he paid Earley for it.

The offer has not been accepted by the Waterhouse people.

NEW RESERVOIR SITE.

The Lake Vineyard Land and Water Company has purchased five acres on the north side of Mountain street, between Wilson and Catalina avenues, presumably for a new reservoir site. It is reported that at the next meeting of the board of directors of the company plans for the construction of a 10,000,000-gallon reservoir are to be considered.

The purchase has led to the rumor that the water companies are to attempt to block municipal ownership of water by heavy investments which will add an additional burden to the amount necessary to secure title to the water properties.

SAVES LAD FROM DEATH.

Mrs. A. Hines, by remarkably quick action and presence of mind, saved the life of a child Thursday afternoon. Wallace Dunn, the three-year-old son of D. R. Dunn of the Colonial flats on North Pasadena avenue, fell from the window of the upper flat to the ground, a distance of twenty-five feet. Mrs. Hines happened to be standing directly under the window, heard the scream of the boy, saw him falling and thrust out her arms to catch him. His weight carried him through her arms to the pavement, but the fall was sufficiently broken to save him from almost certain death. He was much bruised about the head, but was reported to be doing splendidly last night.

BRIDGE AT HOTEL MARYLAND.

Mrs. Colin Stewart and Miss Charlotte Thomas, guests at Hotel Maryland, entertained at that hostelry yesterday afternoon with a large bridge party. Tables for fifty-six players were arranged in the music-room, which was artistically decorated with potted plants and flowers. Festoons of asparagus plumosus hung from the beamed ceiling, and at intervals baskets of ferns were suspended. Cherokee rose branches, white lilacs and bridal wreath carried out a charming color scheme of green and white, which suggested grateful coolness. Sprays of Cherokee roses formed a frieze about the music-room and on pedestals and taborets great baskets were filled with white lilac. The score cards bore monograms in gold and handsome prizes were awarded those making the highest score. After the games a collation was served at the card tables.

FIVE HUNDRED PARTY.

Mrs. William Vedder of Prospect avenue gave a large five hundred party yesterday afternoon, complimentary to Mrs. Albert G. Vedder of Oakland avenue. The living-room was charmingly decorated with white snapdragon and ferns, which found an effective background in the mural tints of brown. In the den wild brodiaea was used in profusion and the dining-room was given a touch given by yellow daisies and jonquils.

Tables were arranged for forty-eight players, and the prizes were won by Mrs. Herman R. Hertel, Lute Whight Benton and Miss Myer. These were, respectively, a cluny lace centerpiece, a Grueby vase, and an Armenian lace handkerchief. After the games, refreshments were served in the dining-room.

STUDIO TEA.

Benjamin Brown has issued invitations for a large studio tea for this afternoon at his atelier on South Raymond avenue. Among the society girls assisting will be Misses Teresa Cloud, Maud Daggett, Edith Rowland, Patty Phillips, Maisie Lynch, Pearl Harris and Miss Kathleen Field of Little Rock, Ark.

PASADENA BRIEFS.

Mrs. Robert J. Burdette entertained former Vice-President and Mrs. C. W. Fairbanks and Mr. and Mrs. F. C. Fairbanks at the Los Angeles Symphony concert yesterday afternoon. The party occupied a box and during the intermission twenty or more friends visited the box to greet the distinguished statesman.

An electric car, southbound, in swinging around the sharp curve near the ostrich farm in South Pasadena, all but crashed into an automobile yesterday afternoon. One of the tires of the machine had become wedged in the frog of the switch-over.

Lloyd R. Macy, Jr., the 14-months old son of Mr. and Mrs. Lloyd R. Macy of Grand avenue, died Thursday evening at the home of his grandmother, Mrs. Gertrude Macy, No. 421 Alcott Place. Funeral services will be held at this residence this afternoon at 2:30 o'clock. Rev. Leslie E. Learned will officiate. Interment will be private.

Deeds were received yesterday for land near Alhambra, which will complete the right-of-way for the main outfall sewer. The deeds will be before the City Council, Tuesday, for approval.

Camp No. 1 of the National Cadets will install the newly-elected officers, in Carpenter's Hall, tonight.

Members of the junior classes of the Y.M.C.A. will take a three-day tramp through the mountains next week under the direction of Mr. Keer, who will be assisted by Herbert Sykes.

Members of the Pasadena Lodge, No. 627, B.P.O.E., held their annual banquet last evening in the west building of Hotel Green. Walter Austin was head of the Committee on Arrangements, assisted by Richard C. Halstead, Harold A. Parker, Mathew Nevins and Emil J. Muller. Speeches were made on topics of interest to the lodge.

Invitations have been issued by Mrs. Howard Huntington for an afternoon tea at her home in Oak Knoll on the afternoon of April 15.

Ernest DeKoven Leffingwell left Pasadena last night to go direct to Seattle, where he is to embark for a renewal of his studies in the Arctic regions, where he has been doing good work for the geological department of the government. His headquarters will be at Flagman Islands, beyond Point Barrow.

The Board of Trade has issued 15,000 copies of a new booklet on Pasadena, entitled, "The City Beautiful." It contains sixteen illustrations.

A meeting of the Realty Board was held at a dinner at Hotel Green last night. City Auditor D. D. Kellogg delivered an address on "Taxation."

All Saints' Episcopal Church was well filled last night by a congregation assembled to hear the four-choir rendition of Haydn's "Passion."

Pasadena flower show. Last chance. Phelps for wall paper and paints. Artists' materials at Wadsworth's. Hotel Vista del Arroyo and bungalows, Pasadena. The Madison, South Orange Grove boulevard, Pasadena. Summer rates. Coronado pleases all tourists.

AFTER IMPERIAL LAND.

Many Pomona People File on Property Which Laguna Dam Scheme Will Make Valuable.

POMONA, April 2.—Many local people made trips to Imperial Valley this week, and have taken up some of the new government land, which is much sought after because of the Laguna Dam development. Among those who have secured land in the valley are Dr. Frank Garcelon, Dr. G. W. Forester and Dr. C. G. Toland. A party composed of Norris Wilkinson, M. Thurman, T. B. Fredendall and Henry Wilkinson left here for the valley yesterday.

The banquet given by the Men's and Women's Bible classes of the Christian Church, at Hotel Palomares last evening, proved enjoyable. Rev. M. D. Clubb was toastmaster. Among other speakers were Rev. F. M. Dowling and Dr. Robert P. Shepherd.

Rev. E. A. Healey, dean of the theological school of the University of Southern California, will occupy the pulpit at the First Methodist Church on Sunday morning. Judge Curtis D. Wilbur will deliver the address in the evening.

The total rainfall here up to date this season is 24.73. Last year at this time the total was only 15.28 inches.

Best people visit Coronado.

TROPICO.

TROPICO, April 2.—The Tropico Thursday Afternoon Club met at G. A.R. Hall. Mrs. John H. Seaman and Mrs. Frank Ballantyne were hostesses for the afternoon. Miss M. A. Veeder of the College Settlement gave an interesting description of settlement work. The ladies served tea and cakes in the banquet-room. Mrs. Seaman and Mrs. Ballentyne were assisted by Mrs. Hal H. Davenport, Mrs. Ernest J. Morgan, Mrs. Edward M. Lynch, Mrs. C. S. Follett and Mrs. Robert Hopkins.

"The olde tyme concert and speakin' meetin'," given at G.A.R. Hall last evening by the choir of the Christian Church, was a financial success. The congregation will continue to worship Sundays at G.A.R. Hall until the completion of the new church.

The Ladies' Aid Society of the Christian Church met at the residence of Mrs. J. C. Stein this afternoon.

Miss Margaret Eddelman has returned from a visit to the family of Assemblyman Cogswell at El Monte.

Go to Coronado and be happy.

SANTA MONICA.

SANTA MONICA, April 2.—With three games still to be played to finish its schedule, the Santa Monica High School baseball team has dropped out of the league and will disband. Having lost three players, by reason of residential and business changes, the team was so disrupted that it was thought best to give up.

The Paraffine Paint baseball nine has made an engagement to come to the beach from Los Angeles, Sunday afternoon, for a game on the Utah-avenue diamond with the Santa Monica Stars.

J. D. Ames, formerly a Supreme Court judge in Nebraska, has returned to his home in that State after wintering here.

Engage rooms at "Hotel del Coronado" now.

LONG BEACH.

GROAT ANNEXES CYNTHIA ANNEX.

BUYS BUILDING AND GROUND LEASE FROM SCHROETER.

Latter Takes Walnut Ranch at Covina as Part Payment—Two Actresses Receive Notices of Deaths of Relatives Just as They Are About to Do Merry Turns.

LONG BEACH, April 2.—Another big realty deal was closed today, when Col. H. M. E. Schroeter disposed of the Cynthia annex building and a ground lease which has eighteen years to run. The purchaser is C. E. Groat of Covina, who bought the Cynthia itself from Col. Schroeter a month ago. The consideration was $30,000. As part payment Col. Schroeter takes a fine walnut ranch at Covina. The Cynthia annex adjoins the Cynthia on Ocean avenue, and is a two-story brick building, 50x150 feet, occupied by stores and apartments.

ACTRESSES HEAR OF DEATHS.

Two actresses at Byde-a-Wyle Theater last night within half an hour received notices of the deaths of relatives, and each had to appear in comic sketches while sorrowful. Miss Lillian Gardner received notice of the death of her mother in Leavenworth, Kan., and Miss Bessie Evans received word of the death of an aunt in Washington, D. C.

Capt. Billy Graves and a party of tourists in the launch Flyer today sighted a bunch of thirty whales, each from forty to sixty feet long. They were headed down the coast.

The news of the tragic death at Whittier yesterday of Miss Ruth Riggens shocked the friends of the family of this city. The victim lived in Long Beach instead of Whittier, and was visiting her uncle during the spring vacation. She was a pupil at the Atlantic-avenue school and was very popular. The remains were brought home today, and funeral services will be held tomorrow at the family residence, No. 345 West Eighth street.

ASPHALT BURNS.

An early morning blaze at the Sunset oil refinery at Obispo, in the western part of the city, today destroyed $1000 worth of asphalt.

The second pontoon of the big dry dock of the Craig ship plant was begun this morning and fifty more men will go to work Monday. Two hundred thousand feet of lumber for the dock is being brought to the plant from West Long Beach in lighters by way of Cerritos Slough.

Receipts at the postoffice during March were $3,866.95 as against $3,633.80 the corresponding month last year, a gain of 6½ per cent.

The basketball six, who will play in Bakersfield tonight, will be tendered a reception at the depot on their return home tomorrow afternoon. In the evening, they will be the guests of honor at a banquet given for the purpose of presenting them with a token of the appreciation of their victories.

The Railroad Committee of the Chamber of Commerce is in correspondence with the Salt Lake officials relative to the installation of a gasoline car between the city and West Long Beach. The road officials have the proposition under advisement. The aim is to provide more frequent means of travel between the two sections.

Do not miss seeing Coronado.

STAKES ARE BEING SET.

Work Started on New Boulevard Which Is to Connect Sawtelle and Beverly.

SAWTELLE, April 2.—The setting of stakes has been commenced by men working under the County Surveyor for the new boulevard that is soon to connect Sawtelle and Beverly. The road is to be an extension of Oregon avenue and will parallel the double tracks of the Los Angeles Pacific trolley line. The actual work of building the road is to be commenced during the present month.

Funeral services were held yesterday over the remains of William R. Chapman, who died at his home here Wednesday, after a long illness. He was 69 years of age, and leaves a widow. He was a member of Burnside post of the Grand Army of the Republic.

The Minnesota Investment Company has let the contract for the construction of a pressed brick building at the corner of Ninth street and San Vincente boulevard. The structure, which is to have a frontage of seventy-six feet, will cost $3500. It will accommodate the Westgate postoffice and will also be utilized by stores and offices.

Addison Smith has tendered his resignation as postmaster at Brentwood. The honor has been an empty one, as the government has never arranged for the delivery of any mail at the office. The Brentwood residents will receive their mail through the Westgate office.

The Sawtelle Women's Club has completed its organization by the election of these officers: Mrs. Frances Wyant, president; Mrs. W. W. Huskell, vice-president; Mrs. R. F. McClellan, treasurer; Mrs. George Wiseman, secretary. Meetings are to be held semi-monthly, when papers will be read and addresses delivered on current topics, historical subjects and affairs of a general educational nature.

"See Coronado and Live."

SAFEGUARDING BATHERS.

Beaches Getting Ready to Observe New Law Providing for Life-saving Appliances.

OCEAN PARK, April 2.—Under the provisions of a new law passed by the late Legislature, bathers at the several beaches will this season and hereafter be afforded protection. The law makes it the duty of every person, firm or corporation owning or conducting a bath-house or other public place for the accommodation of bathers, to keep one or more lifeboats, fully equipped with oars, carlocks and life preservers, and not less than 200 feet of rope.

The boats must be kept in good repair, and near the bath-house, and must have the words "lifeboat" plainly printed upon them. These boats are to be used for no other purpose than for the saving of life, or for other cases of emergency. The new law affects the bathing pavilions at Navy street and Venice, as well as the one at North Beach and Hollister avenue, Santa Monica.

The Santa Monica Dairy Company has purchased the plant and business of the Sherman dairy at Hollywood, and has added the towns of Sherman, Colegrove and Hollywood to the territory it will serve.

GET THERE.

REACH TOP OF SCHOOL POLLS

Successful Candidates at Trustee Elections.

Too Confident Charterites Lose at Long Beach.

Nominee of the Woman's Club Wins at Glendora.

School trustee elections were held throughout Los Angeles county yesterday. At only three places, Long Beach, Belmont Heights and Huntington Park, was there any excitement. At the former place the Charterites, who expected to have things all their own way, were beaten by the Independents, who put a ticket in the field late in the day. At Belmont Heights the Good Government League candidates went down to defeat. The league was cocksure of getting its men in, but the administration forces carried the day. An election always means a real fight at Huntington Park, and yesterday proved no exception to the rule. The vote was very close. The fair sex will be represented on several boards. At Glendora the Woman's Club candidate was elected, while at Belmont Heights Mrs. Virginia S. Gundry was one of the three successful candidates.

Independents Win.

LONG BEACH, April 2.—The Independents beat the Charterites at the election for school trustees today. Andrew Craig received 709 votes, and will serve for four years; Dr. Glen C. Burbank, 450, will serve for three years; J. A. Rominger, 450, for three years.

Victory for Administration.

BELMONT HEIGHTS, April 2.—Victory rested with the administration forces today in the school election, and will widen the breach between the two factions. The Good Government League, which comprises in the main those in favor of disincorporation, had a ticket in the field and confidently expected to win hands down, by a two-to-one vote. But when the vote was counted the administration ticket won by a majority of seven. The trustees elected are G. M. Comparet, M. R. Pendleton and Mrs. Virginia S. Gundry.

Only One Candidate.

OCEAN PARK, April 2.—The school election today was without exciting incident. H. C. Rogers was the only candidate, he being elected to succeed J. A. Brown.

Close at Huntington Park.

HUNTINGTON PARK, April 2.—An exciting election for school trustees today resulted thus: Trustee for the new Union High School district, A. A. Weber, 105 votes; T. A. Wagner, 98; majority for Weber, 7. For the Grammar School district, A. H. Nutt, 104; D. O. Griffin, 100; William Lindsay, 98; Walter Partridge, 97; Nutt and Griffin elected.

Unexciting at Monrovia.

MONROVIA, April 2.—Fred S. Whitcomb was elected school trustee at the unexciting election today and will serve for the next three years.

Only Nine Votes.

DOWNEY, April 2.—Nine votes were polled at the election of school trustees today when O. P. Town, who has served for the last six years, was elected to succeed himself. In the High School district J. H. Coke was chosen.

At Whittier.

WHITTIER, April 2.—W. S. Keen was elected school trustee today; at East Whittier, C. J. Caldwell was chosen. Both are elected for three-year terms.

Woman for Glendora.

GLENDORA, April 2.—At the school trustee election today, Mrs. Cicelia Joy was elected as the Woman's Club candidate, and with J. M. Baker will serve for the next year. George Matherson was chosen for the High School district.

Hollywood and District.

HOLLYWOOD, April 2.—At the school trustee election today J. A. Russell was chosen for the next three years. At Los Feliz, W. S. Sutton was elected; at Colegrove, J. W. Kennedy and T. W. Herron were the successful candidates.

Chase at Alhambra.

ALHAMBRA, April 2.—At the school trustee election today J. L. Chase was elected. Fifty-five votes were cast.

Sawtelle.

SAWTELLE, April 2.—At the school district election today, A. J. Stoner and C. E. Eagler were elected members of the board of trustees, the former for the three-year term and the latter for one year.

Burbank Result.

BURBANK, April 2.—At the school trustee election today F. E. Trait was chosen to serve one year, and W. Pollock, three years. Both received fifty-five votes.

At Tropico.

TROPICO, April 2.—A. W. Collins was reelected as school trustee today.

Coronado never was more beautiful.

ELECT FIRST OFFICERS.

Directors of Cahuenga Valley Business Men's Exchange Meet—New Hollywood Treasurer.

HOLLYWOOD, April 2.—At the first regular meeting of the board of directors of the newly organized Business Men's Exchange of the Cahuenga Valley, last night, E. S. Wallace of the Hollywood Mercantile Company was elected president, and Milton Saxton of the Newberry company, vice-president; W. C. Parcher of the Hollywood Citizen, secretary; A. R. Gates of Gates & Crane, treasurer; H. F. Clark, J. J. Pickett and E. A. Littlefield were made a Membership Committee.

The newly organized Humane Society will meet Tuesday afternoon at the home of Mrs. Philo Beveridge and elect directors.

Charles E. Toberman was appointed City Treasurer to take the place made vacant by the death of Henry Goodwin, at a called meeting of the Trustees yesterday afternoon.

The Hollywood Union High School students are planning a minstrel show for the 16th inst., in the school auditorium.

Hector Alliot will speak on "The Artists' Likeness of Christ" at the First Baptist Church Sunday evening.

"East or West, Coronado is best."

COL. SNEED will give readers of The Times Magazine the coming Sunday some

CHEYENNE IN PORT.

Old Monitor Hits Fast Pace in Her Oil-Burning Cruise Down the Coast.

SAN PEDRO, April 2.—The U.S. monitor Cheyenne, Capt. Knapp, arrived this morning from San Francisco. The Cheyenne expected to clear tomorrow for Magdalena Bay to join the Pacific squadron for spring target practice, but orders were received today for the monitor to remain in these waters for about ten days for trial tests and practice.

The Cheyenne has been engaged for several months, in testing the efficiency of oil for fuel on warships, and reports that the tests have been in a large measure satisfactory. Recent orders make San Pedro the base of supplies for the Cheyenne, and she will in future be a frequent visitor to this port for fuel. Coming down the Coast yesterday afternoon the Cheyenne was given a speed trial. Her boilers became so hot that the paint on the woodwork was blistered and flames shot out of her funnels. While not built for speed, she was able to make twelve and one-half knots an hour.

Thirteen members of the crew of the Cheyenne will be initiated tonight in San Pedro Lodge, No. 846, B.P.O.E. Special arrangements for their reception and initiation have been provided.

Visit Coronado before going East.

GOVERNMENT SUPERVISION.

Leo Stevens Wants Balloonists to Secure Licenses from National Authorities.

[ASSOCIATED PRESS NIGHT REPORT.]

NEW YORK, April 2.—Leo Stevens, the aëronaut, one of the instructors of the army balloon corps, appeared before the directors of the Aëro Club of America today and urged them to ask the government to regulate ballooning.

He declared immediate action by the government was necessary. At present the issue of licenses to balloon pilots is entirely in the hands of the Aëro Club, the rules of which require ten successful ascents.

Mr. Stevens said twenty successful ascents did not necessarily make a competent pilot, and persons in search of a new sensation might prove more dangerous than the speed maniac automobilists.

He also said balloons had been protected with wireless telephones so that "C.Q.D." could be sent out quick, as in the case of a disabled ship.

BIG ENGLISH REGATTA.

Cambridge Believed to Be Better Prepared Than Oxford for Rowing Classic.

[ASSOCIATED PRESS NIGHT REPORT.]

PUTNEY (Eng.) April 2.—The weather forecast for tomorrow promises a fine day for what it is believed one of the most exciting races in recent years between the eight-oared crews of Oxford and Cambridge universities.

Cambridge was the favorite at 2 to 1 tonight, on account of its finished oarsmanship. Oxford is considered to be less skillful, but a better stayer, and its chances in this latter respect are considered to have been enhanced owing to the late entrance into the Cambridge crew of R. W. M. Arbuthnol, bow, about whose stamina there seems to be doubt.

If the water is rough, Oxford is considered to have no great chance. If it is smooth, fast time and one of the best finishes of modern times is anticipated.

The Cambridge crew is superior in starting and counts upon rushing away at the signal with a lead good enough to win the race. Oxford, however, has improved so much in this and other respects during the last week as to leave the issue in doubt.

FAST BICYCLE RIDING.

Events on the Veladrome Track at Atlanta Nearing Close in Six-Day Race.

[ASSOCIATED PRESS NIGHT REPORT.]

ATLANTA (Ga.) April 2.—Today's riding in the six-day bicycle race, at the Veladrome track here, was faster than any other day since the contest was begun. The afternoon's riding was a continuous series of spurts.

The sprinting continued until the fifth dash, Wyllie and Bardgett losing three laps and Williams and Mackay one, leaving the standing of the teams at 10:30 as follows:

Root and Fogler, Walthough and Collins, Cameron and Mitten, 830 miles, 10 laps; Williams and Mackay, 830 miles, 8 laps; Bardgett and Wyllie, 830 miles, 6 laps.

The final eight hours' riding will begin tomorrow at 2 p.m.

SCARLET FEVER ON BATTLESHIP.

WASHINGTON, April 2.—An epidemic of scarlet fever has broken out among the crew of the battleship Missouri, now at the Charlestown navy yard, Boston, according to information received at the Navy Department today.

GEN. CREAGH FOR INDIA.

LONDON, April 2.—Gen. Sir O'Moore Creagh has been appointed commander-in-chief in India to succeed Gen. Lord Kitchener, when the latter retires in August.

MARION CRAWFORD IMPROVES.

SORRENTO, April 2.—The improvement of the condition of F. Marion Crawford, the novelist, continued today.

Tremont

The one markedly distinctive style of the season.

ARROW COLLARS

15c.—2 for 25c.

There are no better 25c. Cuffs than Arrows. Cluett, Peabody & Co., Makers

Sunday Trip

$2.05

ROUND TRIP

Limited to date of sale around the

Kite Shaped Track

Two hours at Redlands,
One hour and fifty minutes at Riverside.
Observation car.
Train leaves 8:30 a.m.
Ask for folders.
E. W. McGee, G. A., Santa Fe
334 So. Spring St.

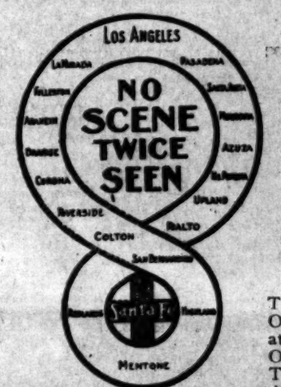

Santa Fe

Bartlett Music Co. Opp. City Hall, 353 S. Broadway

Schools and Colleges

Marlborough School for Girls 365 West 23d Street

SECOND SEMESTER BEGINS FEB. 8. Certificate admits to college. Pupils under fourteen not received.
References from school last attended absolutely necessary if applicant is unknown to the principals.
MRS. GEORGE A. CASWELL, Principal.
MISS GRACE WILTSHIRE, Associate Principal.

Marlborough Preparatory School

626 West Adams street. Home and Day School for girls under FOURTEEN YEARS OF AGE. Pupils received at any time. Second semester begins February 8. MISS IDA B. LINDLEY, Principal.

THE BROWNSBERGER

Southern California's leading business school. Ideal school home. Broad courses. Strong faculty. Graduates assisted. Send for catalog. 357 W. 7th st. Both Phones.

PISK TEACHERS' AGENCY

4000 positions filled on Pacific Coast. Recommends teachers to schools and families. Manual sent free. Both phones. R. W. and M. L. Coddington, Mgrs. DOUGLAS BLDG., 257 S. SPRING STREET.

LOS ANGELES BUSINESS COLLEGE, 417 West 5th, opp. Central Park. E. R. Shrader, Ph.D., Pres. since 1890. Unique building and equipment, thorough book-keeping, shorthand at its best; strictly business; practice offices day and evening all the year. Positions. No solicitors. Phone us. F2196. Main 5576.

MISS WING'S SCHOOL FOR GIRLS. 1726 ALVARADO ST. All grades. We are accredited at the Los Angeles High School. Pupils tutored in any branch. MISS ETHELWYN WING, M.A., Principal. Home phone 82144.

Yale School

T. G. Adams, B.A., Head Master (Yale.) Boarding and Day School for Boys. Fine Gymnasium. Bliss Cal. Main 6236. 205-209 NORTH UNION AVENUE.

URBAN ACADEMY FOR YOUNG PUPILS

Military Boarding and Day School, 9th and Beacon Sts. Phone 62647.

WOODBURY BUSINESS COLLEGE—4th floor Hamburger Bldg., over public library, entrance 220 W. 5th. Quarters perhaps unequaled in the world. A school of force and prestige. Positions secured. OLDEST IN CITY. Call, write. Both Phones.

GIRL'S COLLEGIATE SCHOOL
CASA DE ROSAS,
ADAMS AND HOOVER STS.
ALICE K. PARSONS, JEANNE W. DENNEN, Principals.

ENGLISH CLASSICAL SCHOOL FOR GIRLS
Pasadena, Cal. Day and Boarding School. 19th year. Certificate admits to colleges. Art, music, gymnasium. ANNA B. ORTON, Prin., 154 So. Euclid Ave. Tel. Home 684.

Heald's Business College (The Southern California)
814 So. Grand Ave. J. W. LACKEY, Manager.

Dobinson School of expression and dramatic art. DOBINSON AUDITORIUM, 1044 South Hope street. Send for Catalog. Tel. F5220.

Boynton Teachers' Agency

Established 1888, supplies teachers of every grade to schools and families. Boynton Normal prepares teachers for certification. Be-

Syrup of Figs and Elixir of Senna acts gently yet promptly on the bowels, cleanses the system effectually, assists one in overcoming habitual constipation permanently. To get its beneficial effects buy the genuine.

Manufactured by the CALIFORNIA FIG SYRUP CO.

SOLD BY LEADING DRUGGISTS—50¢ PER BOTTLE

BABY'S ITCHING WAS INTOLERABLE

Girl of Six Months had Fearful Attack of Eczema—Spread Over Her Face and Eyes Began to Swell—Scratched Till Blood Came—Relieved in a Night

CURED BY CUTICURA AFTER LONG SUFFERING

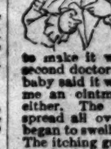

"When my little girl was six months old I noticed small red spots on her right cheek. I did not pay any attention to them but finally the spots grew so large that I sent for the doctor who said it was ringworm. He described an ointment which I used for two weeks, but instead of helping the eruption the ointment seemed to make it worse. Then I went to a second doctor who after examining the baby said it was eczema. He also gave me an ointment which did not help either. The disease in the meantime spread all over the face and body and began to swell. I became very anxious. The itching grew intolerable. I had to tie the baby's hands to the crib to prevent her scratching. The eyes were covered with blood and it was a terrible sight to see. I consulted doctors from September to December, but they were unable to cure the baby. I had paid out from twenty to thirty dollars without relief.

"One of my friends told me of the Cuticura Remedies and I sent to the drug store for a set which I began to use that evening. The next morning the baby's face was all white instead of red and you can imagine how surprised I was. I could find words enough to praise Cuticura and I do not know what would have become of my baby only for it. I used the Cuticura Remedies until the eczema was entirely disappeared. The child is now three years old and quite well. I used only three cakes of Cuticura Soap, two boxes of Cuticura Ointment and one bottle of Cuticura Resolvent and I never used any other soap. I always recommend the Cuticura Remedies whenever there is a chance for one to suffer as I will send you one. I believe that if my little girl had taken just after the first application which she had taken just after the first application she would have been set healed. Mrs. P. E. Gumbin, Shreveport, La., July 13, 1908."

Cuticura Soap (25c.), Ointment (50c.), Resolvent (50c.), and Cuticura Pills (25c. per vial), constitute the purest and most effective skin purifiers and humor cures. Potter Drug & Chem. Corp., Sole Props., 137 Columbus Ave., Boston.

"How to Cure Skin Diseases," 64 pages, 50 illustrations, and 100 testimonials, free.

May at Wholesale.

Newsy Happenings

NEWS REPORTS

REVELATIONS

ASTS LURID LIGHT ON ATTORNEY

Arrest of Lawyer Brings Story of Life From Old Home Man Now Maniac.

[BY DIRECT WIRE TO

N DIEGO, April 2.—[Exclusive dispatch.] The full story of the life of Howell Titus, now a raving maniac here, was disclosed today by letches from Chattanooga, Tenn., man's home town. According to information his record is smeared beginning to end with one kind crime or another, and reads more a page from the police blotter the life's history of a single man. Titus is now in jail here charged with ing a bogus check for $50 on a local man. The police also believe he is the man for whom the Los les authorities have been searching on a similar count. Detective Mcara of that city says he resembles missing crook.

as recently won local fame by ng the gamblers at Tia Juana into ning $14 which he had lost at , and a number of bogus checks, reatening to blow out his brains e gambling hall. After leaving uana he went to Ensenada, where as arrested. The story of his , which was published in the anooga papers, and his claim to come from that town, where he he was a prominent lawyer, led e exposé of his past life. career in that State is without allel in the history of Tennessee

UNLUCKY HAUL.

UNGRY INDIANS HELD FOR THEFT.

OF REDMEN ARE ACCUSED OF STEALING STEER.

cher of Julian, Near San Diego, Charged With Being Their Accomplice and Goes to Jail Also. parations to Honor Former yor Stephens.

N DIEGO, April 2.—Carroll W. , the wealthy cattleman who has indicted by the Oklahoma Federal d jury for alleged land frauds, is claiming witness in the prosecution wo Indians and Charles Moretti, Italian butcher of Julian. Those are in jail, charged with stealing from Gates & Vail. ee weeks ago it was announced Indians of the Warner ranch ood were almost without food, at some were actually starvforeman Sam Taylor of the ranch several steers. He kept a lookand now claims that he discovtwo Indians in the act of drivsteer from the Gates & Vail herd Julian, and that it was there ered to Moretti. trio were arrested. Moretti, who been prominent in politics at Juhas so far been unable to procure

O ENTERTAIN STEPHENS.

illiam D. Stephens, the short-time or of Los Angeles, will be in San next Tuesday night, and will be tained by the lodges of Knights thias. He is coming in the capac of Grand Commander of the Calia division of the Uniform Rank. will conduct an inspection.

CAUGHT A SUCKER.

Otto Kleitsch, one of the most inent local practicing physicians a victim of the mining frauds al to have been perpetrated by L. L. k. and M. B. O'Farrel, Goldfield rs now under Federal indictment ing the mails for fraudulent pur Dr. Kleitsch said today that d invested a few thousand dol but declined to state the exct nt. He is willing to go to Carson, to testify when the trial comes up ederal Court there.

DIAMONDS HIS REWARD.

orney A. H. Sweet, retired Exr Ruler of San Diego Lodge of was last night presented with a ome badge, studded with diaThe presentation was made the installation of the newly-d officers.

HIGH MASON COMING.

local Consistory is in receipt of tation of the forthcoming visit Hon. James D. Richardson, Sov Grand Commander of the Scot-Rite Masons, with headquarters ashington, D. C. Commander rdson is expected here within two . In the meantime local thirty-degree and thirty-second degree s will prepare an elaborate ent for him.

ASSESSMENT INCREASE.

assessment rolls for the year just eted have been turned over to Clerk Butler by Assessor Potter. total assessed valuation for the will aggregate $30,000,000, which increase of about $2,500,000 over ity assessment figures last year.

PROF. BRADEN HERE.

nager George W. Braden of the c Coast branch of the Amateur tic Union for Southern California, San Diego in the interest of track ld meet, and the Marathon races pulled off at Los Angeles during week of the Elks' reunion. This ing Prof. Braden, who is physical tor of Occidental College, adthe student body of the High ol, urging them to take part in vent.

asonable rates at Coronado.

BEAUTIFUL DRIVE READY.

NTURA, April 2.—Supervisor has built bridges across the San Creek, on the road leading to Ojai Valley, and the drive will be in excellent condition. bert Morgan has resigned as man of the Home Telephone Company the county.

by Judge Clarke will soon be rection of a handsome new a at the northwest corner of Lau- and Main streets.

second trial of Jack Taylor, be- sued by Supervisor Clark for fail- to pay a livery bill, has been set 8th inst. On the first trial the disagreed.

emont
edly distinc-
he season.
COLLARS
15c.—2 for 25c.
Cluett, Peabody & Co., Makers

Trip
$2.05
ROUND TRIP
mited to date of sale
around the
Kite
Shaped
Track
hours at Redlands,
hour and fifty minutes
verside.
vation car.
leaves 8:30 a.m.
or folders.
McGee, G. A., Santa Fe
134 So. Spring St.
Fe

c Co.
Opp. C
Hall, 2
35 S B

ABY'S ITCHING
S INTOLERABL
f Six Months had Fear
ck of Eczema—Spread
r Her Face and Eyes Bega
ll—Scratched Till Bl
e—Relieved in a Night
ED BY CUTICURA
TER LONG SUFFERIN
on my little girl was six mo
noticed small red spots on
right cheek. I did
pay any attention
them but finally
spots grew so la
that I sent for the d
tor who said it
ringworm. He p
scribed an ointm
which I used for
weeks, but instea
helping the erupti
the ointment seem
it worse. Then I went
doctor who after examining
said it was eczema. He also g
ointment which did not
The disease in the meant
all over the face and the
swell. I became very anxi
ing grew intolerable. I had
baby's hands to the cradle
her scratching. The
vered with blood and it w
sight to see. I consulted
in September to December
were unable to cure the baby.
from twenty to thirty do
relief.
of my friends told me of
Remedies and I sent at
which I began to use that
the next morning the baby's
white instead of red and
how surprised I was.
ds enough to praise C
do not know what would
of my baby only for it.
icura Remedies until the e
disappeared. The child is n
ars old and quite well.
ses of Cuticura Soap, two
Ointment and one bo
Resolvent and I never
ap. I always recommend
there is a chance for
end you one of her pictu
had taken just after she
Mrs. P. E. Gumbin, Shel
13, 1908."
Sold throughout the world. Potter Drug & Chem
Corporation, Sole Props., Boston, U. S. A.
Cuticura Soap (25c.), Ointment (50c.), Pills (25c.)
Cuticura Resolvent (50c. per bottle) and Cuticura Talcum (25c.)
May be had of Wholesale.

Newsy Happenings South of the Tehachepi.

NEWS REPORTS FROM CORRESPONDENTS OF THE TIMES.

REVELATION.

ASTS LURID LIGHT ON ATTORNEY'S PAST.

Arrest of Lawyer in San Diego Brings Story of Crime-Smeared Life From Old Home in Tennessee. Man Now Maniac.

[BY DIRECT WIRE TO THE TIMES.]

AN DIEGO, April 2.—[Exclusive Dispatch.] The full story of the life of Howell Titus, now a raving iac here, was disclosed today by atches from Chattanooga, Tenn., man's home town. According to information his record is smeared beginning to end with one kind rime or another, and reads more a page from the police blotter the life's history of a single man. tus is now in jail here charged with ing a bogus check for $50 on a local man. The police also believe he is the man for whom the Los eles authorities have been searchon a similar count. Detective Mcars of that city says he resembles missing crook.

tus recently won local fame by ing the gamblers at Tia Juana into rning $14 which he had lost at s, and a number of bogus checks, threatening to blow out his brains he gambling hall. After leaving Juana he went to Ensenada, where was arrested. The story of his st, which was published in the ttanooga papers, and his claim to come from that town, where he he was a prominent lawyer, led he exposé of his past life. s career in that State is without arallel in the history of Tennessee

UNLUCKY HAUL.

UNGRY INDIANS HELD FOR THEFT.

R OF REDMEN ARE ACCUSED OF STEALING STEER.

tcher of Julian, Near San Diego, Charged With Being Their Accomplice and Goes to Jail Also. reparations to Honor Former ayer Stephens.

AN DIEGO, April 2.—Carroll W. s, the wealthy cattleman who has n indicted by the Oklahoma Federal nd jury for alleged land frauds, is plaining witness in the prosecution two Indians and Charles Moretti, Italian butcher of Julian. These are in jail, charged with stealing le from Gates & Vail.

ree weeks ago it was announced dians of the Warner ranch ood were almost without food, at some were actually starvoreman Sam Taylor of the ranch ed several steers. He kept a lookand now claims that he discovtwo Indians in the act of drivsteer from the Gates & Vail herd Julian, and that it was there ered to Moretti.

e trio were arrested. Moretti, who been prominent in politics at Ju- has so far been unable to procure

TO ENTERTAIN STEPHENS.

illiam D. Stephens, the short-time or of Los Angeles, will be in San next Tuesday night, and will be rtained by the lodges of Knights thias. He is coming in the capac- of Grand Commander of the Calia division of the Uniform Rank will conduct an inspection.

CAUGHT A SUCKER.

r. Otto Kleitsch, one of the most inent local practicing physicians, a victim of the mining frauds al- to have been perpetrated by L. L. ck and M. B. O'Farrel, Goldfield re now under Federal indictment using the mails for fraudulent pur- s. Dr. Kleitsch said today that had invested a few thousand dol but declined to state the exact unt. He is willing to go to Carson, to testify when the trial comes up Federal Court there.

DIAMONDS HIS REWARD.

ttorney A. H. Sweet, retired Ex- ed Ruler of San Diego Lodge of , was last night presented with a mond badge, studded with dia- s. The presentation was made the installation of the newly- ed officers.

HIGH MASON COMING.

e local Consistory is in receipt of tion of the forthcoming visit Hon. James D. Richardson, Sov- n Grand Commander of the Scot- Rite Masons, with headquarters Washington, D. C. Commander ardson is expected here within two s. In the meantime local thirty- degree and thirty-second degree e will prepare an elaborate enainment for him.

ASSESSMENT INCREASE.

assessment rolls for the year just ed have been turned over to Clerk Butler by Assessor Potter. total assessed valuation for the will aggregate $30,000,000, which increase of about $2,500,000 over city assessment figures last year.

PROF. BRADEN HERE.

nager George W. Braden of the Coast branch of the Amateur tic Union for Southern California, San Diego in the interest of track field meet, and the Marathon races pulled off at Los Angeles during week of the Elks' reunion. This ing Prof. Braden, who is physical tor of Occidental College, ad- ed the student body of the High , urging them to take part in event.

nable rates at Coronado.

BEAUTIFUL DRIVE READY.

NTURA, April 2.—Supervisor k has built bridges across the San Creek, on the road leading to Ojai Valley, and the drive will be in excellent condition. obert Morgan has resigned as man- of the Home Telephone Company is county.

ior Judge Clarke will soon be- ction of a handsome new t northwest corner of Lau- and C streets.

trial of Jack Taylor, be- ued by Supervisor Clark for fail- pay a livery bill, has been set the 6th inst. On the first trial the disagreed.

SAN BERNARDINO.

TEN THOUSAND FOR INJURIES.

JUDGMENT AGAINST RANDSBURG RAILROAD COMPANY.

Angelene Wins Suit, Testimony Showing He Had Been Permanently Harmed in Collision—Building Record for March Gratifying—Redlands Gas Company's Suit Dismissed.

[BY DIRECT WIRE TO THE TIMES.]

SAN BERNARDINO, April 2.—[Exclusive Dispatch.] J. N. Thompson of Los Angeles, who was injured two years ago in a railroad accident near Johannesburg, tonight was awarded judgment against the Randsburg Railroad Company for $10,000.

The testimony showed that an engine had crashed into the train on which Thompson was a passenger, and that he had sustained permanent injuries.

BUILDING RECORD.

The month of March added $54,120 to the year's building record in this city, representing an increase of $24,821 over the same period for the previous year. Indications are that in April the sum invested in building will be greater. This month work will be started on the $45,000 hall for the Odd Fellows. Last night, bids for the building were opened, but the award was postponed.

SUIT DISMISSED.

The suit brought by the Redlands Home Gas and Electric Company against the city of Colton to recover damages in the sum of $50,000 for alleged breach of the lighting contract, will be dismissed. The lighting plant is to be sold to the Edison Power Company of Redlands.

EVEN COLLAR BUTTONS GO.

It became known today that county authorities have been laboring under an intense strain, owing to the disappearance of valuables. Even law books, fountain pens and collar buttons have been taken. Justice Thomas today stated that he has lost a number of law books, and today another fountain pen disappeared. Detectives have no clew.

Hundreds at "Hotel del Coronado," but room for more.

SEEKS FULL CONTROL.

Son of "Lady" Frances Broome Asks Court to Make Him Administrator of Father's Estate.

[BY DIRECT WIRE TO THE TIMES.]

SANTA BARBARA, April 2.—[Exclusive Dispatch.] Thornhill Francis Broome, on whose petition his mother, "Lady" Frances Broome, was removed from the office of administratrix of the estate of her husband, William Richard Broome, today filed a petition to be made full administrator. He also sought an order for the sale of perishable property.

The estate is valued at about $270,000 and is in California and Buxton, Eng.

IMPROVING ROAD BED.

That the Southern Pacific Railroad intends to keep the Coast Line open rain or shine, hereafter, is shown by the order for the reopening of the Camarillo quarries on Monday. Superintendent Hogan will have 150 men under his control and will be required to get out a daily average of sixty carloads of rock ballast. This will be sent to every part of the Coast Line where bad spots were noted this winter.

SLAPS HER, SHE SHOOTS.

Following a quarrel at her home tonight in which her face was slapped by the man, Mary Martinez, a pretty 22-year-old Spanish girl, drew a revolver and shot Joseph Morales, 25 years old, through the right foot. The girl told the police that the man formerly lived with her and that he left her. Tonight, she says, Morales called at her home and they quarreled. He slapped her, she says, and she shot. Morales had his wound dressed at St. Francis Hospital. Blood-poisoning is feared. The Martinez woman was locked up on a charge of assault with a deadly weapon.

Coronado rates most reasonable.

Alberhill Coal, $8.50 Per Ton.
Main 797. F1800. 311 Security Bldg.

O. L. McLain's Curio Store.
408 W. Seventh. Souvenirs, beads, toys.

INTERESTING facts about President Taft's personal staff will be presented in The Times

TRANSACTIONS.

FINE RANCHES CHANGE OWNERS.

TWO LARGE PROPERTIES FETCH HANDSOME PRICES.

Zuber and Sanders Estates at San Jacinto Sold—Los Angeles People Interested in the Deals—Large Eucalyptus Grove to Be Planted. Ostriches Soon to Arrive.

SAN JACINTO, April 2.—Two of the most important real estate transactions of the year were made this week. The first was the purchase of the Zuber ranch, lying one mile northeast of San Jacinto, and the second, the purchase of Will H. Sanders's ranch, in the Auld country, southwest of town. The money involved in the two purchases amounted to $60,000.

The deal for the Herman Zuber place was closed on Tuesday, the purchase price being $35,000. This ranch consists of 640 acres of land, the greater portion being bottom land and furnishing excellent natural pasture. Fifty acres, lying at the base of the foothills, is frostless and adapted to orange culture. The ranch also carries an abundant water right. This is a portion of the original José Estudillo Spanish grant, and is the boyhood home of State Senator Estudillo. The purchasers are William Hicks, of this place, and A. G. Munn, a real estate dealer of Los Angeles. It is understood that negotiations are now pending with a view to selling the orange land on the ranch.

TO PLANT EUCALYPTUS.

The purchase of the W. H. Sanders 960-acre ranch, was completed Thursday. The buyer was J. W. Crump, former manager for W. F. Whittier at Hemet. Mr. Crump, it is understood, is associated with a number of Los Angeles men, and the buyers will set the place to eucalypti, making the largest eucalyptus grove in this part of the State. The purchase price was $25,000 which includes an interest in a mine now being developed on the ranch. As soon as the crop of growing grain is harvested, 260 acres of the ranch will be plowed and prepared for immediate planting to eucalyptus trees.

CARLOADS OF OSTRICHES.

Word was received in San Jacinto today that the ostriches for the Cawston Ostrich Farm will arrive next week, the shipments to begin on Thursday. Seven hundred birds are to be brought to the new farm. As about forty will be shipped in a car the consignment will make up a respectable trainload. Vans for the transportation of the ostriches from the depot to the farm are now being built. The arrival of this strange freight is looked forward to with a great deal of interest by the people of the valley.

William Hicks has purchased the Oswald Kehlet residence on East Main street, for $2250.

W. B. Robbins, railway mail clerk on the local branch, sold his home place on Third and Sheriff streets to Archie Dougherty, this week, for $1200.

H. F. DeSousa of Bisbee, Ariz., spent a few days in San Jacinto this week. He was a resident of this place for eighteen years, and on his arrival was given a reception by the local lodge of Woodmen, of which he is a member.

The Misses Ruby MacBeath and Viola Tune, of Claremont, and the Misses Hatcher of the University of Southern California, are spending the Easter vacation at their home in San Jacinto.

Mr. and Mrs. C. B. Woodhead returned today from a short visit with their daughters, who are students at Stanford University.

Most for your money at Coronado.

LEMON AFTER SUGAR.

HONEYMOON ENDS VERY ABRUPTLY.

BRIDEGROOM ARRESTED AS ONE ESCAPED FROM JAIL.

Held at Holtville, Pending Arrival of Texas Sheriff—Said to Have Been Imprisoned for Looting Laundry—California Development Company's Trustee Files Suits.

[BY DIRECT WIRE TO THE TIMES.]

EL CENTRO, April 2.—[Exclusive Dispatch.] John William Holybee's honeymoon was cruelly interrupted by the appearance of an officer today with a warrant for his arrest. He is now under surveillance at Holtville, pending the arrival of the Sheriff of Hardeman county, Texas.

On March 27 County Clerk Elder, at El Centro, issued to Holybee a license to wed Miss Matilda Bell Gray, a resident of Holtville, and the ceremony took place that evening.

It is alleged that the bridegroom was indicted by a grand jury of Hardeman county, more than a year ago, for robbing a Chinese laundry; that he was sent to jail and that he escaped and came to California.

DEVELOPMENT COMPANY SUITS.

Another step in the litigation of the California Development Company was taken today when twenty-two suits were filed in the Imperial County Superior Court by W. J. Doran of Los Angeles, as trustee for the company, against property owners in various sections of the Imperial Valley for the recovery of money alleged to be due on contracts for the purchase of water stock in various mutual water companies. Judgments are asked in sums ranging from $2000 down. Denis and Lowenthal are attorneys for the plaintiff.

"Hotel del Coronado" leads all.

BALBOA.

BALBOA, April 2.—The sultry weather in the interior towns has started people to the beach. Nearly all the cottages here have been rented for the summer season and are already being occupied. The rush here has taken seaside people by surprise and finds them unprepared.

Capt. George P. Wilson is now commander of the Ysidora, Capt. O. M. Seeley having severed his connection with the Balboa Steamship Company.

REPEATER.

DAM OVERFLOWS SECOND TIME.

LAKE HEMET IS FULL TO BRIM AND SOME MORE.

Insures Enough Water for Several Seasons—Charles McDiarmid, Pioneer and Director of Farmers' and Merchants' Bank, Dies and Remains Are Cremated.

HEMET, April 2.—Lake Hemet is full to the brim and yesterday overflowed the great dam. This is the second time it has done so in three years. The lake is a body of water which amply supplies the whole Hemet tract each year. The conditions now will guarantee enough water for several seasons.

Charles McDiarmid, a pioneer of this section, died at his home west of town yesterday afternoon. He was a native of Canada, a graduate of the State Agricultural College of Michigan, and came to California seventeen years ago, settling west of where the town of Hemet is now located. He leaves a mother, brother, a sister, the latter, Mrs. Henry Watkins of Los Angeles. He was prominent in affairs of the town, and a director in the Farmers' and Merchants' Bank. The body was shipped to Los Angeles for cremation today.

Mrs. Jennie B. Fast has returned here after an absence of three months at Los Angeles.

Mr. and Mrs. S. F. Daniels left yesterday for Claremont, where they will reside.

HAPPY NOW.

MEMORY SWEEPS BACK TO CLERK.

FAMILIAR SURROUNDINGS BRING MAN TO HIMSELF.

Florin G. Lee, Whose Normal Personality Left Him Suddenly Last December, and Who Lost All Remembrance, Restored by Visit to Place Where He Formerly Worked.

[BY DIRECT WIRE TO THE TIMES.]

RIVERSIDE, April 2.—[Exclusive Dispatch.] Like a flash this afternoon, memory of his past life came back to Florin G. Lee, the young clerk who mysteriously lost all remembrance of his former personality December 30 last, and who dropped out of sight for several weeks just after.

Until today all efforts of his family to awaken a consciousness of his former self had been unavailing. This afternoon he was taken to the dry-goods store in which he was formerly employed.

In the familiar surroundings his original personality returned, and he spent some time talking about the books which he left three months ago. Overjoyed at his recovery he went to San Bernardino this evening to announce the fact to his father, who lives there. The personality which has controlled him since last December left as quickly and mysteriously as it came.

RAISE FUND AT DINNER.

Money Secured at Redlands Banquet for the Joint Missionary Campaign.

REDLANDS, April 2.—Delegates to the Joint Missionary Campaign now in session in the First Congregational Church, together with those prominent in the local church, sat down to a banquet in the dining hall last night, covers being laid for 140. The dinner was prepared by members of the Women's Union and was served by the Young Women's Society. At the conclusion of the feast $350 was raised. The delegates left today for San Diego.

Bishop Conaty confirmed a class of sixty this evening at Sacred Heart Church and preached at the evening's service. Soon after Easter the Bishop will leave for Rome.

These new officers have been elected by the local lodge of Elks: Exalted Ruler, C. W. Wade; Esteemed Leading Knight, George S. Biggin; Esteemed Loyal Knight, Dr. A. M. Hewitt; Esteemed Lecturing Knight, Dr. C. H. Lashlee; Secretary, Gordon E. Sucher; Treasurer, M. H. Fitzsimmons; Tyler, F. B. King; representative to the Grand Lodge, C. C. Abbey; alternate, H. B. Wilson; trustee, Dr. A. R. Schultz. At the conclusion of the election the District Deputy Grand Exalted Ruler, Dr. Charles H. Ward, of Pasadena, made an address. The meeting was preceded by a banquet at La Casa Loma, and was followed by another in the banquet hall of the lodge rooms.

The postal receipts for March were $3562.68; for the corresponding month last year they were $3324.53. The total for the year ending March 31, was $35,413.36, against $33,859.69, thus showing a gain of $1553.77. When the year's business amounts to $40,000 this will be made into a first-class office.

The annual supper of the Contemporary Club will be held on the night of the 16th inst., at the clubhouse. It will be in charge of Mrs. W. H. McVay, chairman of the Household Economics section, while the programme will be looked after by Miss Kate Sanborn. It is expected there will be 300 present.

Vigorets.

A tiny, chocolate coated tonic laxative tablet that gives VIGOR and health to the STOMACH, LIVER and BOWELS, thereby curing—

Sick Headaches, Sallow Complexion, Dyspepsia, Indigestion, Loss of Appetite, Sour Stomach, Nausea, Biliousness, Torpid Liver, Jaundice, Heartburn, Pimples, Dizziness, Foul Breath

Take only one "VIGORET" at bedtime and they will move the bowels gently yet thoroughly each day and permanently cure—

CHRONIC CONSTIPATION

They cool, cleanse and purify the blood and are sold by all druggists in 25c packages (50 tablets) and 10c trial size (15 tablets.)

IF YOU ARE A TRIFLE SENSITIVE about the size of your shoes, it's some satisfaction to know that many people can wear shoes a size smaller by sprinkling Allen's Foot-ease into them. Just the thing for Dancing Parties, Patent Leather Shoes, and for breaking in New Shoes. When rubbers or overshoes become necessary and your shoes pinch, Allen's Foot-ease gives instant relief. Sold everywhere, 25c. Sample FREE. Address Allen S. Olmsted, Le Roy, N. Y.

MADE IN SOUTHERN CALIFORNIA

PATRONIZE HOME MANUFACTURES

HOME MADE—BEST MADE
GIVE THEM YOUR TRADE

PAPER BOXES.

Bishop Paper Box Company
Factory, 2678 Lacy St. Home 21311. Sunset East 42. City Sales Office, 210 Central Bldg. Home F1853. Sunset Main 1403.
Paper Boxes, fine color Printed Cartons and Labels.

SOAPS

COCOA NAPHTHA SOAP

AUTOMOBILES.

TOURIST AUTOMOBILES
A Good Auto Because They Make Good AUTO VEHICLE CO.
CORNER MAIN AND TENTH STS.

PORTABLE HOUSES.

BARKER PORTABLE HOUSES
Pacific Portable Construction Co., 8th and Alameda. Send for booklet. Exhibit, Southern California Exposition.

JEWELRY.

BRIGDEN & PEDERSEN
507 South Spring.
M'f'rs of Artistic Jewelry.

HONEY AND HONEY VINEGAR.

ASK FOR
Mercer's Honey & Honey Vinegar
They are guaranteed to be pure.
H. J. MERCER - - 943 East 2nd St.

MACARONI.

CALMACO BRAND EGG NOODLES
CALIFORNIA MACARONI CO.

CATSUPS.

Bishop's Tomato Catsup

OLIVES AND OLIVE OIL.

HAAS, BARUCH & CO.
IRIS BRAND OLIVE OIL
THE OIL OF QUALITY

COAL.

ALBERHILL PER 8.50 TON COAL
MAKES NO SOOT
MAIN 797 — F 1600 — 311-312 SECURITY BLD.

BEER AND WINES.

YOU SHOULD DRINK
Mathie's "RED RIBBON" Beer, Because —
It's made from best Wisconsin malt and imported hops; purest water; contains but 3 per cent. alcohol; is a liquid food containing highest nutrition values; is recommended by all physicians and is "Made in Southern California."

$1 Bottle Good Samaritan Port.
Tel. Main 322. H. Exch. 15.
SOUTHERN CAL. WINE CO.
704 S. SPRING. 113 S. MAIN.

ENGINES AND PUMPS.

Luitwieler Pumping Engine Co.
Deep Well and Mine Pumps.
Electric, Gasoline and Steam Pumping Engines
Both phones. 707 NORTH MAIN ST.

Western Gas Engine Co.
305-312 N. Main St. Phone Ex. 187.
GAS ENGINES

FULTON ENGINE WORKS
MAIN AND ALHAMBRA STS.
Manufacturers of
Pumping, Mining and Oil Well Machinery.

BOTTLE MANUFACTURERS.

Quartz Glass and M'f'g Co.
(Incorporated.) Manufacturers of Flint Bottles Prescription Bottles, Powdered Silica.
Factory—COR. HUMBOLDT AND AVE. 19.

CIGARS.

ST. ELMO CIGAR FACTORY—Daily capacity 18,000. 117 expert workmen and helpers employed. Monthly operating expenses $18,500.
Get Wise—Smoke
St. Elmo Clear Havana Cigars.

CAN MANUFACTURERS.

LOS ANGELES CAN CO.
200-30 N. AVE. 19. East 330, C1475.
Packers and Miscellaneous Cans

RUBBER.

GOTSCH-HERRON CO.
Pump Valves Made to Order.
WE MAKE ANYTHING IN RUBBER.
409 East Seventh St. Tel. Main 8778.

FURNITURE.

COMFORT SPRING BED CO.
MFRS. STEEL BED SPRINGS, MATTRESSES AND UPHOLSTERED FURNITURE.
UPHOLSTERING
REFINISHING. GOODS CALLED FOR AND DELIVERED. 924 S. MAIN ST. PHONE MAIN 5646, F2745.

MINERAL WATER.

ISHAM'S CALIFORNIA CARBONATED WATER
For Health's Sake
Office 407 S. Los Angeles st. Phone Main 8723.

SODA FOUNTAINS.

ICELESS SODA FOUNTAINS
PAC. COAST SODA FOUNTAIN FACTORY.
F. H. HECKER, 133 and 139 E. 6th st.
Artistic Designing, Store Fixtures, Showcases.

TRUNKS AND LEATHER BAGGAGE.

Griffin the Trunkmaker
407 SO. MAIN ST., L. A.
Adjoining Farmers' & Merchants' Bank.
Trunks made in our own factory by skilled mechanics. Ask or write for our new catalogue.

INDIAN GOODS.

INDIAN VILLAGE
200 Navajo blankets at reservation prices. Many other curios of interest.
MISSION ROAD, NEAR EASTLAKE PARK.

PACKING COMPANIES.

ANGELUS PURE LARD.

TAMALES.

XLNT TAMALE CO.
Manufacturers of chicken and beef tamales. Factory, 341 E. 1st St. Rear on North. Tel. Sunset Main 947, Home A3631. Los Angeles

SYRUPS.

Make your own Maple Syrup, with MAPO, the delicious artificial essence of Maple; 2 cups of sugar, 1 cup of water, one teaspoonful of Mapo, make a quart of syrup.
MAPO MFR. CO., 730 San Pedro St.

BEANS.

F. F. STETSON & CO.'S PORK AND BEANS
SIX VARIETIES.

FURNACES AND STOVES.

CASS-SMURR-DAMEREL CO.
412-414 S. BROADWAY. Ex. 339, Main 973.
HOT AIR FURNACES COMPLETE.
KITCHENS INSTALLED.

WHOLESALE DRUGGISTS.

Do you know there's a Soda Fountain Factory in Los Angeles? There is; we own and operate it.
Western Wholesale Drug Co.
257-263 South Los Angeles st.

OPTICAL.

FRESE OPTICAL CO.
541 S. SPRING ST. Main 1042, F1242.
MATHEMATICAL AND ENGINEERING INSTRUMENTS.

HOUSEHOLD CHEMICALS.

Schalk Chemical Company
HYDROPURA
Water Softener and Cleanser. For toilet, bath, kitchen and laundry. For sale by Grocers and Druggists.

Special Tract Directory.

BEAUMONT
Will soon move its City Sales Office to
616 South Broadway
The pressing need of more room to handle the increasing sales of Beaumont property and the establishment of a large Lecture Hall in which to operate our stereopticon, calls for this change. We are still at
226 MERCANTILE PLACE.

Weekly Excursions to
CORCORAN
See NEWPORT & MILNER
Gen. Agents for Security Land and Loan Co., 204-209 Central Bldg.
Sixth and Main.

San Joaquin Valley Lands
Special Free Excursions.
HOMELAND IRRIGATED FARMS CO.
902 Security Bldg.
Main 1736. F3530.

Lomita Farms
The little farms that will make you money. Finest soil and plenty water along the Shoestring Strip—$350 an acre.
118 WEST SIXTH STREET
Ground Floor Grosse Building
Main 1616—F1616

Ramona Park
17 minutes away, on the Covina car line.
Althouse Bros.—Arnold & Dodge, Owners,
Top Floor Bumiller Building, 430 South Broadway.

CHINO RANCH
22 MILES FROM LOS ANGELES.
Rich lands—$100 to $225 an acre. You make the first payment, the land earns the rest. See exhibit of Chino Ranch products at
CHINO LAND AND WATER CO.,
602 S. Main st., Los Angeles.
Ground Floor Pacific Electric Bldg.

..CANCER..
Cured without the knife. FEE $50. Any skin cancer. 21 years in Los Angeles. Internal and external Tumors cured without operation. Consultation free, 9 to 4, 7 to 8. Sunday 10 to 12. Lady attendant.
Our Sanatorium is DR. GARRISON

Yorba Linda
5-Acre Tracts With Water Shares.
$1250
Soil that produces anything. Fine for oranges, lemons, walnuts, vegetables
Abundance of water. Investigate.
JACOB STERN,
404 Pacific Electric Bldg.

GLENDALE
Valley View Tract
Lots $400 and up.
No Interest, no Taxes.
Erkenbrecher Syndicate
122 West 6th St.

GLENWOOD GROVES
Choice one, three and six-year-old groves, $500 to $1000 per acre. Ten minutes on electric car from business center of Riverside. Excursions daily.
S. A. SELOVER, with Strong & Dickinson
N. W. COR. 2ND and BROADWAY.

Sinaloa Lands
Sinaloa—"The California of Mexico."
Lands from $1.00 to $25.00 an acre.
Sinaloa Land Company
602 South Main Street.

RIVERSIDE ORANGE HEIGHTS
Near Corona, California.
Best Orange and Lemon Lands
$200 TO $350 PER ACRE.
Alfalfa Lands $125 to $175 per Acre.
Terms to suit.
BLADES LONG & CO.
431-432 Security Bldg.
Phones—F5979, Main 865.

Rental Department
For Stores, Offices and Houses,
ROBT. MARSH & CO.
Security Bldg., Main Floor.
Telephone Exchange 175. Entrance

Cancers Cured
At Mrs. H. J. Smith's
Cancer Sanitarium
We cure where others fail. Cancers removed within 15 to 20 days; no knife, no caustic; prominent physicians in charge. Call and let us explain our method. We never fail. Consultation freely granted. Hours 10 a.m. to 4 p.m. Sundays included. 244½ S. BROADWAY. Rooms 2 and 12. Phone Main 8629.

If you don't buy your suit at "Kahns" you don't buy your suit "RIGHT"
457 So Broadway

"Walk-Over"
Shoes $3.50, $4, $5
J. F. Hughes, Prop
111 S. Spring and Cor. 4th & Sprin

320 Acres of Wheat Land in WESTERN CANADA
Will Make You Rich

Fifty Bushels per Acre have been grown. General average greater than in any other part of the Continent. Under Free Homestead law it is possible to procure Homestead of 160 acres and pre-emption of 160 acres at $3.00 per acre.
"The development of the country has made marvelous strides. It is a revelation, a record of progress unequaled by what is reasonably able." Extract from correspondence of a Missouri Editor, who visited Canada in August last.
The grain crop of 1908 will not many years be exceeded. Mixed Farming and Dairying are the principal industries. Climate is exceptionally favorable. Cheap rates to Central Canada. Other information regarding Advantages, Homestead Regulations, Churches and Markets etc. at hand.
Lands may also be purchased from Railway and Land Companies. For "Last Best West" pamphlet, maps and information as to best routes, lowest Railway Rates, apply to Supt. of Immigration, Ottawa, Can., or to the authorized Canadian Government Agent.
JAS. GRIEVE,
Auditorium Building.

REDONDO.

COMBER SWEEPS MAN TO DEATH.

TEARS DECKLOAD OF LUMBER FROM SHOSHONE.

Tidal Wave Strikes Steam Schooner as She Leaves Washington Harbor, Smashes Lifeboats and Cabin, and Wrecks Spars—Engineer Sinks Unseen by His Shipmates.

[SPECIAL CORRESPONDENCE OF THE TIMES.] REDONDO BEACH, April 2.—Capt. Asplund of the steam schooner Shoshone, which arrived here this morning, reports that his vessel was struck by a tidal wave as she was leaving the harbor of Willapa, Wash., and one of his crew washed overboard. The standing rigging, several of the spars and the large deckload, which the Shoshone carried, were also swept away.

The dead man was Olaf Nelson, the engineer, who was standing near the deckload when the wave struck the Shoshone. He sank without a cry. In the confusion and turmoil of the moment not one of his shipmates noticed him go over the side. His body was never seen again.

About 300,000 feet of the ship's entire cargo of 700,000 feet of lumber went over the side in the wake of the engineer. The crushing weight of the water, which broke green over the bulwarks, smashed in the clinker-built lifeboat. The standing rigging was ripped from her and her spars wrecked. The wreckage jammed against the cabin bulkhead and smashed that in.

The schooner is the property of Frank McCormick of San Francisco, and the lumber was the property of Hart & Woods, also of San Francisco. The damage is estimated at $3000.

ENTERTAIN AT BREAKFAST.

Colton Hosts Have Glee Club Members as Morning Guests—"All Fools" Carnival.

[SPECIAL CORRESPONDENCE OF THE TIMES.] COLTON, April 2.—Mr. and Mrs. J. B. Hanna entertained at breakfast this morning at their home on Pennsylvania avenue. Their guests were the members of the Glee Club of the University of Southern California, who gave an entertainment in the operahouse here last evening.

The Colton High School gave an "All Fools" carnival this evening in the City Hall. All attending were masked and much merriment was the result. Seven boothes were in evidence. They were presided over by the four High School classes, the Alumni Association and the baseball team. A musical programme was rendered, the feature of which was selections by the High School Orchestra.

Misses Tacie and Mary Hanna and their house guests, Miss Florence Hurst and Miss Pearl Macloskey of the University of Southern California, formed a dinner party at the Arrowhead Hotel today.

O. B. Dearick left today for Imperial, where he will be the guest of his daughter, Mrs. A. G. Toprahanian.

PANAMA LIBEL UP AGAIN.

Federal Grand Jury Resumes Investigation—May Take Case from Washington.

[ASSOCIATED PRESS NIGHT REPORT.] NEW YORK, April 2.—Investigation of the Panama libel charge against the New York World was resumed before a Federal grand jury today under the direction of Stuart McNamara, Special Assistant Attorney-General.

It was said the purpose of the new inquiry was to obtain indictments in this city against the publishers and possibly one of the editors of the World, who recently were indicted in Washington, in order that their trials might be held in New York instead of Washington.

The witnesses subpoenaed to appear before the grand jury today included Don C. Seitz, business manager of the World; Dumont Clark, vice-president of the Press Publishing Company, which publishes the World; N. G. Thwaites, secretary to Joseph Pulitzer, the publisher; C. M. White, the assistant cashier; Earl Harding and David Ferguson, reporters, and John Hadwin, the messenger in the World building.

Subpoenas have also been issued for S. M. Williams, a World reporter, who is now abroad, and John C. Hammond, a newspaper man, who is ill and in a hospital.

When the jury took up the Panama matter, after considering several other cases, George M. Roe, in the office of the Officer of Taxes of New York City, was called to testify. He spent but a short time in the grand jury room and was followed by Vice-President Clark of the Press Publishing Company.

Vice-President Clark was in the grand jury room for three-quarters of an hour. Don C. Seits, business manager of the World, remained half an hour before the grand jury. The grand jury then adjourned.

PRIEST IS SENTENCED.

Found Guilty of Trying to Blackmail Bishop Burke Out of $65,000.

[ASSOCIATED PRESS NIGHT REPORT.] ST. JOSEPH (Mo.) April 2.—Rev. Father Daniel Pembroke, formerly in charge of St. Patrick's parish at Maryville, Mo., was sentenced to six months in jail today for sending a blackmailing letter to Bishop M. F. Burke of the St. Joseph diocese.

Pembroke was suspended by Bishop Burke following an investigation which resulted from differences between the editor of a Maryville paper and the priest. Pembroke demanded $65,000 for loss of income, rent on land, etc., and in the letter made the threat that he "would expose" the bishop.

STEAMSHIP LINE HARD HIT.

BERLIN, April 2.—The balance sheet of the North German-Lloyd Company, issued today, shows undivided gross profits of only $2,304,500, as against $8,174,250 in 1907. The reports say the business of the year was most unfavorable, being influenced by the unparalleled reduction in the number of steerage passengers carried, which was about 185,000 less than in 1907.

SALVATION ARMY CAMPAIGN.

NEW YORK, April 2.—Commander Evangeline Booth of the Salvation Army, announced today that a campaign will be launched April 10 for raising $5,000,000 for founding a "World's University of Humanity." Its purpose will be train workers for the army's social service. The date chosen is the eightieth birthday anniversary of Gen. William Booth.

L. N. Stott, local manager for Logan & Bryan of Chicago, left last night for

Hamburger's Hamburger's Hamburger's